4FE

**The Weather**
Today—Sunny, with northwest winds; lowest about 35. Yesterday—High, 46 at 4:10 p.m.; low, 37 at 8:56 a.m. (Map and details on Page 13.)

Phone NA. 4200

UNIVERSITY OF CALIFORNIA LIBRARY DEC 10 1947

11-C DS 6 1 48 LIBRARY UNIV OF CALIF BERKELEY 4 CALIF

# The Washington Post

**Sunday: Winter Vacation Edition**
Tomorrow's Sunday Washington Post brings you 8 full pages of timely travel and resort news.

Phone NA. 4200

NO. 26,105 — Copyright, 1947, By The Washington Post Company. — Entered as Second Class Matter at Post Office, Washington, D. C. — WASHINGTON: SATURDAY, DECEMBER 6, 1947 — CARRIER DELIVERY PER MONTH: Daily & Sunday $1.35 City Zone, $1.50 elsewhere; Daily Only .90 " ", .90 " ; Sunday Only .45 " ", .65 " — SINGLE COPY PRICE: Daily .05, Sunday (city zone) .15, Sunday (elsewhere) .10

## Split Vote Saves Title For Louis

BULLETIN

New York, Dec. 5 (U.P.).—Joe Louis retained the world's heavyweight championship tonight when he outpointed Jersey Joe Walcott in their 15-round bout.

Louis survived two knockdowns in the grueling fight.

Walcott, 33-year-old father of six children, gave Louis a boxing lesson but the ring officials awarded Louis a split decision.

Both judges Frank Forbes and Marty Monroe gave Louis the nod but Referee Ruby Goldstein voted for Walcott.

*(Details in sports section.)*

## U. S. Official 'Subversive' List Blasted On All Sides

### Groups Mentioned Call Clark Report Shocking, and Others Hold It Incomplete

By Dillard Stokes
*Post Reporter*

All sides yesterday blasted the Government's official 1947 "subversive list" which names 91 organizations.

Groups on the list called it shocking. They said they were branded without a trial and that the Government was starting a system of thought control.

Anti-Reds called the list a joke. They claimed Attorney General Tom C. Clark—who got it up—pulled his punches, and threatened to put out a much longer one of their own.

**Ordered by Truman**

The list was gotten up on orders from President Truman, for use in the loyalty gift of Government workers that has been going on since July. Chairman Seth W. Richardson of the Loyalty Review Board sent it to heads of all departments and agencies, with a caution to go slow about saying people were disloyal because they belonged to groups that were listed.

Clark said so, too.

Representative J. Parnell Thomas (R., N. J.), chairman of the House Un-American Activities Committee told the Associated Press that Clark's list didn't begin to cover the subversive groups in the country.

"If the Attorney General can't do any better than this," said Thomas, "the committee will supply a list that will put his to shame. There are hundreds of Communist front organizations alone."

**363 Groups Listed**

Thomas' committee got up a list of 363 organizations in May, 1946. This list has not been made public, yet. It is likely that many of the organizations on it do not know that they have been found subversive, as neither the committee nor Clark gave suspected groups a chance to answer evidence against them. Nor is it clear what it takes to make an organization subversive, as no standards have been set up by law, or even by executive order. The committee used its own opinion, or that of its counsel and investigators. Clark used his own judgment, after getting the advice of Justice Department aides.

Another member of the House Un-American Activities Committee is Representative John McDowell (R., Pa.). He said yesterday the committee knew the names of hundreds of anti-American groups more important than those named by Clark—except the Communist Party. Clark listed the Communists twice—once in an old 1943 "subversive" list which he quoted, and again among 44 groups that he added to the old ones.

McDowell said he could not see why Clark held out so many names. He thought the Attorney General

See LOYALTY, Page 2, Column 1.

### Who Pays For The Paper When You Forget To Pay?

Your carrier boy does. He buys his papers from The Washington Post at a wholesale price, gets up early every morning for a month to deliver the paper to your home, then collects from you for both product and service. The loss of just a few collections wipes out his profit on all his other customers—he works a whole month for nothing. Not a very fair way to treat a boy, is it? Please remember to have the money ready for your carrier on collection night.

**Some Stations Close Early**

## Voluntary Curbs to Be Asked On Motoring for Pleasure

**Pricing Off Average Table Forecast as Butter, Eggs Soar**

*Retail Food Off 1%*

ONE PER CENT drop in retail food prices here for September-October reported. Page 2.

*No Good Reason Seen*

Butter and egg prices zoomed to record levels yesterday as industry spokesmen here expressed fears that the two commodities would be priced off the average housewife's table.

Henry T. Males, chairman of the butter and egg division of the Merchants and Manufacturers Association, declared butter prices would be "at least $1 a pound" here early next week.

Egg prices "are reaching their highest point since just after the last war," he said.

The wholesale price of grade AA butter, continuing a steady upward march, climbed to a record high of 91 cents a pound on the New York Mercantile Exchange yesterday, 2½ cents higher than Thursday's closing quotation. The price of 92 score butter, the biggest seller, reached 87½ cents.

Egg prices rose 2 cents a dozen on the New York wholesale exchange, expected to bring New York prices above 95 cents a dozen.

Males said that based on his own

See BUTTER, Page 2, Column 3.

**Freshman GOP Senators Demand Halt to Inflation**

*Wheat Outlook Brighter*

RAIN AND SNOW improve winter wheat prospects after drought. Page 10.

*To Avert Shortage*

By John W. Ball
*Post Reporter*

Voluntary curbs on pleasure driving, as a means to avert a threatened shortage of gasoline and oil will be asked next week, an Interior Department official told Congress yesterday.

This, and the demand of Republican freshmen Senators for their party to come forward with a definite program to halt inflation, highlighted yesterday's developments in Congress' search for ways to hold the cost-of-living line.

Some communities already have adopted measures to cut down gasoline for nonessential driving. These usually take the form of shorter hours for filling stations, and complete closing on Sunday.

Robert E. Friedman, counsel for Interior's Oil and Gas Division, predicted the appeal would come before next weekend, probably from the White House.

His statement was made before

See CONTROLS, Page 2, Col. 4.

## Chest Needs 70,000 More Contributors

### 77 Per Cent of Quota Reached With Six Days To Go in Campaign

Sagging below quota with only six days to go, the Community Chest campaign today will start a search for 70,000 new donors needed to realize the $3,900,000 goal.

With $152,807 reported as yesterday's donations from four District and five suburban units, the fund reached $3,007,559—or 77.11 per cent of its quota.

The committee, appealing to the public to notify headquarters at 1101 M st. nw. of any home or business house which has not been solicited, said it was inevitable that some areas would be missed.

At yesterday's report luncheon at the Burlington Hotel, a check for $4321.24, representing the Chest's share of the benefit football game between McKinley and Central High Schools, was presented to Campaign Chairman Edward H. Foley, jr. The presentation was made by Hardy Pearce, athletic director of District schools.

Bus Ham, sports editor of The Washington Post, cosponsor of the game with the Interhigh School Athletic Association, cited the contest as helping to aid community spirit by bringing segments of the city together in a single cause.

A plea for more community spirit was voiced by the Rev. Dr. Charles W. Sheerin, rector of Epiphany Church. He deplored what he termed "denominational differences" in the Chest campaign.

Foley lauded Chairman Albert A. Smoot of the Alexandria, Va., unit for his volunteers' showing of the best suburban units—87.2 per cent of their quota.

Other reports received: Government, 90.2; Business Unit No. 2, 89.95; Prince Georges, 82; Business No. 1, 78.22; Montgomery County, 73.12; Residential unit, 72.52; Arlington, 66.5; and Fairfax, 54.59.

### Garbage Men Pressed Into Hunt for Girdle

Wenatchee, Wash., Dec. 5 (U.P.).—A woman asked city garbage disposal officials to assist her today in retrieving a pink girdle from the dump. She said it had great sentimental value.

## Top Air Chiefs Meet Secretly On Promotions

### Board Has Studied 1600 Officer Records Since September

By John G. Norris
*Post Reporter*

An Air Force disclosure yesterday that "secret" promotion boards have been in session here for weeks gave indication that more of those youthful flying generals and colonels are in prospect.

The announcement said that 13 top-ranking Air Force chiefs have been meeting at the Pentagon since late September going over the records of some 1600 senior USAF officers. It made public the closely guarded secret.

Members of two of the selection boards have finished their work and chosen an undisclosed number of officers for permanent advancement to major general and brigadier general, it was said.

**Records Awaited**

The third group, however, assigned to picking the most able officers for promotion to colonel, has been adjourned temporarily, awaiting "the arrival of additional records on some eligible officers."

This announcement indicated to Air Force circles that the accent was again on youth. Officers guessed that the boards have gone farther down the lineal lists than anyone anticipated and are considering the promotion of some outstanding younger airmen.

A wide bracket of officers is eligible by law for advancement, but the speculation was that the personnel section had not gone to the trouble of gathering complete efficiency records of some of the more junior officers they had not expected would be considered. The board starts at the top and goes down until it has chosen the requisite number.

**Secrecy Explained**

To a query as to why the membership of the three boards was kept secret until now, an Air Force spokesman replied that it was to prevent "pressure" being brought on the members.

The three boards are the first of their type in Air Force history, but Navy admirals sitting on similar selection groups have been plagued for years by Congressmen and civilian friends "putting in a word" for young officers up for selection.

When the Army named its first selection board this fall, officials considered keeping its membership dark. But it was decided that it would be too difficult, with top-rankers like Generals Bradley,

See BOARD, Page 4, Column 6.

## Death Toll Nears 100 in Arab Riots

### 40 Million Moslems Protest Holy Land Partition; Reign Of Terror in Aden

Jerusalem, Dec. 5 (A.P.).—The toll from five days of riot and battle as the Arab world's 40 million Moslems violently protested the partition of Palestine mounted close to 100 today with belated reports of a reign of terror in Arabia's Aden, where 44 persons were said to have been killed.

Arab guns cracked along a 5-mile smoke-blackened "front" in the border area of Tel Aviv and Jaffa and Palestine's death roll, by Associated Press count, mounted to 48.

Elsewhere, in Egypt, Syria, Iraq and Lebanon Arabs faced Holy Mecca and prayed to Allah for help against partition. Most of them then turned to peaceful pursuits on the Moslem Sabbath, but in Aden, the British colony on the Arabian coast, serious disorder prevailed.

**Crater Quarter Invaded**

The British Colonial Office said the trouble started Tuesday after a partial Arab strike erupted into an invasion of the Jewish "crater" quarters which resulted in the deaths of 44 persons, 25 Arabs and 19 Jews. The city is a colony, while the surrounding area is a protectorate.

The British flew 300 troops into the town from Khartoum, Egypt, and two companies of infantry were dispatched from the Suez Canal to support a naval landing party which was attempting to restore order. A curfew was clamped on.

A spokesman denied reports that British Gov. Sir Reginald Champion had been killed or harmed.

Reports from North Africa told of outbreaks in a new quarter when the Arabs of Derna in Libya stormed Jewish metalsmith shops with guns, clubs and hand grenades. A number of shops where American soldiers once bought souvenirs were leveled.

Twenty thousand Egyptians gathered at Al Azhar mosque in Cairo and broke through police lines at a threatening moment after hearing a fiery priest call for a holy war.

**Shout "Down With Traitors"**

Shouts of "down with the American, British and Russian traitors," interrupted speakers.

"You will get weapons when you are trained," Abdul Rahman Azzam Pasha, secretary general of the Arab League, declared. "Egypt will lead the Arab countries in the struggle."

Further demonstrations were curbed by officials.

A Government ban curbed further demonstrations in Bagdad, Iraq, where a mob had sacked a United States information office.

Beirut, Lebanon, ancient capital of the Phoenicians, also was the scene of a peaceful demonstration by 50,000 persons.

From Damascus, Syria, the rumbles of future trouble for Palestine were loudest. Basic military training was started for volunteers at secondary and high schools, and Fawzi Bey Kawkazi, military leader of the 1936 Palestine Arab revolt, was reported eager to go on the warpath again.

**Recruiting Centers Jammed**

Recruiting centers in Syria were hardly able to keep pace with the flow of volunteers registering for service to defend Palestine Arabs. Donations of funds to the "Palestine liberation committee" from wealthy Syrians were heavy.

Premier Jamil Mardam Bey will leave Sunday for Cairo for a meeting of the heads of Arab states.

See PALESTINE, Page 4, Col. 3.

# Police Told to Fire on Mobs As 2 French Towns Are Seized; Rome Slum Area Torn by Riots

**One Demonstrator Killed After 2 Hand Grenades Are Tossed At Police; Many Hurt**

Rome, Dec. 5 (A.P.).—Police and demonstrators battled tonight in Primavalle, one of Rome's outlying slum sections which has been torn by disorders for the past 48 hours, and one demonstrator was fatally shot. Nine others, including five police, were wounded.

The demonstrator was shot through the head when police opened fire after two hand grenades were tossed at them. A police lieutenant was gravely hurt and many others on both sides suffered minor injuries.

A police official said the outbreak was "obviously ordered."

While the demonstration was in progress, Italy's Constituent Assembly voted down a proposed law which in the words of one of its opponents "would have legalized insurrection."

**Another Leftist Defeat**

Rejection of the proposal—contained in the last section of Article 50 of the new Italian Constitution now being formulated—was in effect another defeat for extreme leftist forces who failed last October to win support for any of three no-confidence motions against Premier Alcide de Gasperi's government.

As formulated, the proposed article read: "When the public powers violate the fundamental liberties and rights guaranteed by the Constitution, resistance to oppression is the right and the duty of the citizen."

**Harried by Stock Crash**

The Premier was harried by a crash in stock prices on the Milan exchange. Small traders, apparently panic-stricken over the prospect of paper losses of millions of lire, invaded the trading pit and chased out the operators. Business was halted for a time. Police finally cleared the floor, but demonstrators gathered outside.

A drop in prices of stocks has been under way in Milan and Rome for several days, and the position of speculators holding for higher prices has become untenable.

The Primavalle incident was the latest in a series of leftist-generated disorders which have swept Italy. Police officials, describing Primavalle as made up of "some of the worst elements in Rome," said the pretext for the demonstration was hunger. "But there's not much hunger there," one added. "This is all part of the plan."

### *New Italian Regime To Weaken Red Faction*

Rome, Dec. 5.—Premier Alcide de Gasperi reached agreement tonight with Republican and right-wing Socialist leaders on the formationof an enlarged anti-Communist coalition government.

A spokesman said that two new vice premiers will be appointed—Giuseppe Saragat, leader of the dissident Socialists, and either Randolfo Pacciardi or Cipriano Facchinetti of the Republican Party. One and perhaps two ministries will also be turned over to the Socialists whose price for joining the government was until now the application for economic reforms.

The exclusion of the two left of center parties will increase De Gasperi's parliamentary support to more than 50 per cent.

*Copyright, 1947, N. Y. Herald Tribune*

**Stalin 'Russian Hitler'**

## *Meany Sees War if Aid Fails; Lovett Ties Rioting to Soviet*

**AFL Official Says Reds Aim to Seize Europe This Winter**

**Disorders Declared 'Stimulated, Timed;' Foes Hack at Relief**

*(Britain to Use Last of United States Loan. Page 3)*

AFL Secretary-Treasurer George Meany said last night that congressional refusal to put the Marshall Plan for European recovery to work would mean "a war in which the United States would be practically alone."

In a broadcast (Mutual) he pledged the AFL to any sacrifices needed to make the Marshall Plan effective, since "it is far better to make moderate sacrifices today in order to avoid being compelled to make sacrifices a thousand times as great tomorrow."

He said that, after spending 400 billion dollars to gain victory in the late war, our Nation would be stupid to throw away the victory by refusing to spend 5 per cent more.

Calling Joseph Stalin "the Russian Hitler," Meany said the Soviet dictator and his collaborators "are trying to move heaven and earth to block the Marshall Plan." If American aid is not rushed to France, Italy and the other countries covered by the Marshall Plan, he

See MEANEY, Page 3, Column 1.

By Mary Spargo
*Post Reporter*

Undersecretary of State Robert A. Lovett told the Senate Appropriations Committee yesterday that the Soviet Union is using the Communist-led strikes in France and Italy as "an extension of Soviet foreign policy."

Lovett urged that the United States not be "frightened out of its foreign aid program by these demonstrations," which, he said, were timed to coincide with the special session of Congress and the meeting of the Council of Foreign Ministers in London.

Lovett was testifying in favor of granting the full 597 million dollars sought by the Administration for emergency aid to France, Italy and Austria.

On the other side of the Capitol, House foes of the Administration program redoubled their efforts to slash the relief figure nearly in half.

Lovett told the Senate group he did not believe the Communists could defeat American efforts to

See AID, Page 3, Column 1.

## AFL to Seek $8,000,000 Election Fund

### Voluntary Donations Will Bolster Fight for Pro-Labor Congress

By Charles M. Herrold
*United Press Reporter*

The AFL's new political league voted yesterday to raise more than eight million dollars in voluntary contributions to help elect a pro-labor Congress next year.

[The Associated Press said "some AFL officials said privately they thought such an appeal might bring in $2,000,000 to $3,500,000.—Editor's note.]

In announcing the campaign AFL President William Green hailed it as "an historical act by the AFL" and said it represents an intensification of the union's long-standing policy to "reward your friends and punish your enemies."

He called on the AFL's 7,600,000 members to contribute at least $1 each to the fund.

Confident that it will be "very largely successful," he said that its chief goal will be the defeat of those members of a "reactionary Congress" who voted for the Taft-Hartley Labor Act "and assigned labor a secondary citizenship."

**To Await Conventions**

He said the AFL also may indorse a presidential candidate, but will wait and see what happens at the Democratic and Republican conventions at Philadelphia next June and July.

The AFL's goal brings to almost 18 million dollars the amount sought by organized labor to defeat Taft-Hartley Act proponents at the polls in 1948.

The CIO Political Action Committee seeks $1 contributions from six million CIO members and the railroad brotherhoods a similar amount from their 1,200,000 members. The International Association of Machinists (Ind.) has opened a drive to raise one million dollars among its 600,000 members.

The AFL earlier voted one millions dollars in membership assessments to finance an "educational" campaign against the labor law,

See AFL, Page 7, Column 1.

## Marshall Asks Russian Terms On Germany

### Molotov Makes New Attack on Policies Of Western Powers

London, Dec. 5 (A.P.).—United States Secretary of State George C. Marshall challenged Soviet Foreign Minister V. M. Molotov point blank today to state Russia's price for German unity. Molotov replied with a new attack upon the Western powers' policies in Germany.

The sharp exchange came as the four-power Foreign Ministers tackled the thorny issue of Germany's economic future without agreement—indeed, without sign of concession or compromise between the East and the West.

In a long speech Molotov accused Britain and France of "actually hindering" the economic recovery of western Germany, claimed greater efficiency in the Soviet occupation zone, and repeated his charge of a Western plan to set up a separate regime over western Germany.

**Bevin Replies Sharply**

Ernest Bevin of Britain, lashed back. He labeled Molotov's arguments "the limit." He termed Molotov's contentions "a miserable way to treat the facts."

Bevin said bluntly that Molotov's remarks were designed "to convince the Germans that they have but one friend—the Soviet Union."

Marshall demanded that the council "leave generalities and engage in discussion which will enable (it) to make some progress."

Informants reported the course of today's meetings as:

The American diplomatic chief had laid down his own specific proposals in a formal paper that favored the establishment of a provisional government reflecting the "free will" of the German people and functioning "without outside interference" except for Allied security measures.

But he said first must come agreement on such common principles as basic freedom for the individual; abolition of zonal boundaries; free flow of persons, ideas and goods throughout all Germany, and clear determination

See CONFER, Page 4, Column 3.

## Union Leaders Meet With Auriol; New 'Token' Walkout Of 1,200,000 Called

Paris, Dec. 5 (A.P.).—French police were ordered tonight to fire on mobs in self-defense after strikers had seized temporary control of two cities in the crippled nation.

President Vincent Auriol received leaders of the General Confederation of Labor (CGT) after the Communist-dominated organization said the door was open for new strike settlement negotiations.

Communist-hatched work stoppages, sending France through another day of turmoil, erupted with particular force at St. Etienne, an armament-producing center near Lyon, and at Arles, 50 miles from Marseilles. Police finally drove the strikers from the streets and regained control of both cities. A number of persons were reported injured in hand-to-hand fighting.

**Skirmishing in Marseille**

Skirmishing continued between strikers and the authorities in Marseille. Thousands of troops reinforced the police in France's second city where the present disorder was born three weeks ago.

Interior Minister Jules Moch, a Socialist, told the National Assembly he had issued the firing order to the hard-pressed police.

Communist deputies answered by screaming "Assassin! Assassin!" Moch declared the police "can use their firearms" if they are being subjected to attacks and have no other means of defending the terrain they occupy.

"The commander of the troops has the duty at that moment of warning the attackers by drum, bugle or loudspeaker," the minister said. After being attacked with bricks, iron bars and other weapons "the representatives of the public order must no longer show any hesitation on seeing their comrades fall," he declared, adding:

"I have counseled prudence to my men, but I add that no matter what happens the law must be respected."

**"Token" Strike Called**

Moch spoke in answer to Communist protests over the death of three strikers from gunfire in Thursday's riots at Valence. The Assembly subsequently accepted Moch's report on the Valence shooting by a vote of 408 to 183 with the negative ballots being cast by the Communists. Thereupon Communist Deputy Jeannette Vermeersch shouted:

"It may seem funny to you that there are French in this Assembly who fight against Moch—Americans that you are."

With two million workers already idle, Premier Robert Schuman's cabinet ran head on into a call for a "token" strike until Tuesday by 1,200,000 government and public service employes.

This strike call went out to teachers, public utility employes, sanitation workers as well as employes of the ministries and the Premier's office itself.

**Paris Power Off Two Hours**

This new walkout got off to a confused start with only a few workers leaving their posts. Electric power was off in Paris for about 2 hours halting factories and the subway and choking off communications. The electric company of France said the power failure was caused by a circuit breaker failure and that the delay in restoring service was due to the inexperience of the soldiers and sailors operating the plants in place of strikers.

A further frustration of the government workers' walkout appar-

See FRENCH, Page 4, Column 1.

**Ban Order Superseded**

## *Nativity Carols in N. Y. Schools Left to Teacher Discretion*

New York, Dec. 5 (U.P.).—The Nation's most polyglot city was in an uproar today over whether Christmas carols referring to the Nativity of Christ should be sung in its public schools.

Bildersee

Andrew Clauson, jr., president of the board of Education, and William Jansen, superintendent of schools, held a hurried conference as controversy mounted over the prohibition order issued by their subordinate, Assistant Superintendent Isaac Bildersee, who is in charge of 23 Brooklyn schools.

After the conference, Clauson said the order would not be rescinded, but that the nature of the Christmas program in each school would be left to the discretion of its principal.

This seemed at least to supersede Bildersee's order which specified that "Christmas carols with reference to the Nativity may not be sung, nor any decorations include religious symbols of any faith."

Clauson, however, was unspecific, and reiterated his faith in Bildersee's intentions. He thought the reaction to the assistant superintendent's action was "a mistake."

Nevertheless Jansen's letter appeared to remove Bildersee's ban on the singing of such carols as "Hark, the Herald Angels Sing," and "Silent Night" in the 23 schools under his jurisdiction which have approximately 30,000 pupils, 20,000 of whom are Jewish.

Clauson and Jansen acted after Mayor William O'Dwyer ordered an investigation of Bildersee's directive.

"Jews and Christians alike will join in insisting upon the freedom within our democracy which will allow such an observance," it said.

It was upheld by the American Jewish Congress and by Eugene P. Connolly, American Labor Party member of the City Council.

Leo Pfeffer, a spokesman for the American Jewish Congress, said: "We believe that public schools could be free of any celebrations which may embarrass persons of any race or religion."

Matthew F. Kennedy, chairman of the Catholic affairs committee of the State Council, Knights of Columbus, termed the order an "insult to all Christians," and Bishop Charles K. Gilbert, the Episcopal Bishop of New York, described the directive as "distressing."

**No Long Waits**

## Kick on Waffle Check Shatters Peace (and Door) of Snack Bar

The Tasty Snack Bar was a cozy nest of tranquility laced with tempting odors of waffles and bacon.

William T. Carrick, a hungry man, would have some of the same. Peacefully snaffling a waffle crosshatched with four slices of bacon and trimmed in potatoes, Carrick, 39-year-old radio repair shop owner, was jarred out of gastronomic reveries when he asked for the check.

It was for $1.05—a stunning fact and too much money, Carrick told a Municipal Court jury yesterday.

His protests bounded off an impasse in the person of Mrs. Amalia P. Christakos, the owner. Carrick, who lives at 5619 1st pl. nw., sued for an armistice, asked if he could sign the check and talk things over with the day manager the next day.

The reply to this entreaty was as subtle as indigestion.

Mrs. Christakos ordered him to sit at the counter until he paid the bill, Carrick told the jury. Then, he said, she locked the door.

Placidity was no more in the Tasty Snack Bar at 4300 Georgia ave. nw.

Carrick picked up a handy pistachio nut machine, slammed it through the door and left "with something tugging at me from behind." He called police on gaining freedom from a reluctant debtor's fate; was charged later with assault and destruction of private property.

The jury in Judge Thomas Dewey Quinn's court decided Mrs. Christakos had, in effect, "imprisoned" Carrick.

He sallied forth—a free man.

**'Perhaps Next Week'**

## Mihai Will Seek Permission To Wed, His Secretary Says

Lausanne, Switzerland, Dec. 5 (A.P.).—Maj. Jacques Vergotti, private secretary to King Mihai of Romania, said today the King will ask Romania's Communist-dominated government for permission to marry Danish Princess Anne of Bourbon-Parma, "perhaps next week."

He declared, however, the King had not yet sent a message advising the Bucharest government of his intentions. He described as "stupid, malicious" a London newspaper report that the government already had refused assent because of Russian objections.

The secretary's statement came after the King had denied reports of the engagement.

Vergotti said that contrary to reports, the King and his party were not leaving Lausanne for Bucharest tomorrow. The princess is here, too.

(In Copenhagen, a member of the Danish royal household said today the King and Queen were not surprised. "The young couple told their majesties about their plans during the recent royal wedding in London," the informant said.)

### Students Will Glean Cornfields for Europe

Champaign, Ill., Dec. 5 (A.P.).—Fraternity and sorority members at the University of Illinois will glean Champaign County cornfields Sunday to aid the starving peoples of Europe.

Carl M. Grip, assistant dean of men, said he expects some 1000 students, armed with gunny sacks and bushel baskets, will go over the fields, picking up grain missed by mechanical corn pickers.

## Stocks Off $1 to $8 In Selling Wave

New York, Dec 5 (A.P.).—A blast of selling knocked down leading stocks $1 to $8 a share in the Exchange late today.

Selling orders poured in so fast that for a time the high-speed ticker tape ran as much as 2 minutes behind actual transactions.

Wall Street sources attributed the sharp declines to a general feeling of pessimism among investors and speculators in connection with proposed anti-inflation measures and the disturbing foreign situation.

### Today's Index


| | Pages | | Pages |
|---|---|---|---|
| Amusements | 14 | Editorials, Cartoon | 8 |
| Church News | 12, 13 | Financial | 19 |
| Classified | B8-12 | Obituaries | 32 |
| Columnists | 8, 9 | Radio | B13 |
| Comics | B14, 15 | Sports | 15, 17 |
| Crossword Puzzle | B13 | Weather | B13 |
| District Line | B14 | Women | B4-6 |

# Interior Lacks Oil Ration Power

### By BLS Index

## Retail Food Prices Drop 1% in Month

Retail food prices in Washington went down one per cent from mid-September to mid-October.

The Labor Department's Bureau of Labor Statistics reported, however, that food prices still were more than twice as high as the average for the period 1935-39. The index as of October 15 stood at 200.9 per cent of "normal."

Other more recent surveys have shown specific rises since October, but the BLS report, released yesterday, recorded a reversal from September 15 to October 15 of the upward trend prevalent for the preceding two months.

In the period surveyed, the average price of butter dropped from 95 cents a pound to 84 cents. Oleomargarine prices, meanwhile, rose from 37 to 38 cents, "reflecting housewives' resistance to butter prices," according to BLS.

Meats, poultry and fish declined 2 per cent for the month, after advancing each month since May. Lower-priced meat cuts actually increased, but decreases for more expensive meats outweighed the advances.

Fruits and vegetables were down nearly 1½ per cent. Fresh items decreased more than 1 per cent, canned more than 2 per cent, and dried about ½ per cent. Largest decreases—between 10 and 30 per cent—were reported for lettuce, sweet potatoes and oranges. An early frost that destroyed nearby green beans pushed prices for that item upward more than 46 per cent.

Prices of fats and oils over the month jumped more than 8 per cent. Lard went up 7 cents a pound. Cereals and bakery products generally increased about 2 per cent, with bread unchanged. Coffee prices were up nearly 2½ per cent and sugar 1 per cent.

### Action on Request Up to Secretary, Counsel Declares

The Interior Department has no power to order rationing in the oil and fuel industry, Robert E. Friedman, counsel for the department's oil and gas division, said yesterday.

Friedman was questioned on what action was contemplated on a request by the Retail Gasoline Association of Washington for voluntary gasoline rationing program among dealers.

The association's suggestion calls for filling stations operating only from 7 a. m. to 7 p. m. on weekdays, and remaining closed on Sunday.

Friedman said that the association's request has not yet been received by the Interior Department, and that it would be up to the Interior Secretary to determine what action should be taken on it.

R. A. Herrick, executive secretary of the association which has a membership of about 200 dealers in this area, said the association is asking for an appointment with Interior officials early next week to discuss their plan.

Friedman, who explained that oil and fuel is an "entirely private industry' in peacetime, added that some form of public conservation is "badly needed.'

### Holiday Mail Schedule Set at Kensington

The Kensington, Md., Post Office has announced special hours to handle the holiday season mail. Beginning Wednesday, Dec. 10, it will be open from 7 a. m. until 9 p. m. daily through December 23. On Saturday, December 13 and 20, hours will be 7 a. m. to 6 p. m. and on Sunday, December 14 and 21, it will be open from 9 a. m. to 4 p. m. Regular hours of 7 a. m. to 6 p. m. will be observed on December 24.

## Collects Pension From Russia

Associated Press Photo

DAVID M. KELLOGG, a Naval Reserve officer of Seattle, Wash., displays the "Order of the Fatherland" and pension coupons given him by the Russian Government for helping maintain wartime supply lines. Kellogg says he has collected $462.69 on the coupons from 26 months

BUTTER—From Page 1

## Butter, Eggs Hit New Highs

purchases yesterday, the top grade of white eggs from nearby points would retail here as high as 95 cents a dozen.

"Frankly," he said, "I do not see any good reason why the price should be so high. These eggs should be selling at about 65 cents at this time of year. There is no gain for us in such prices for we work on a set margin. My personal opinion is that consumer resistance is the only thing that will bring down these prices."

In Baltimore yesterday, butter was selling as high as $1.10 a pound, the Associated Press reported.

Dairymen pointed out that there is a spread of 16 cents a pound between the price quotation of the poorest and best grades of butter on the New York wholesale exchange, accounting for a wide difference in retail prices.

Some chain stores here yesterday were selling grade A eggs at 79 cents a dozen, which wholesalers predicted would rise to about 85 cents cents. The 95 cents a dozen price is expected in some neighborhood stores.

N. Coppola of Grande Valley Products Co. here said yesterday he paid 70 cents a dozen wholesale for the same grade of eggs which cost him 50 cents at this time last year.

Butter consumption, he said, already is falling off because of mounting prices.

## Allentown Paper Uses 'New Look' As Printers Strike

*By The Associated Press*

The "new look" in newspapers, born of printers' labor disputes with publishers, spread to Allentown, Pa., yesterday.

The method of publishing editions through a typewriting and photo-engraving process was introduced to the industry in Chicago, Nov. 24, when 1500 members of the AFL International Typographical Union walked out. Chicago's six big dailies have appeared in that form ever since.

Yesterday 80 members of ITU Local 134 in Allentown walked off their jobs and company executives immediately announced plans to continue publication with the Chicago process.

The Allentown typesetters struck after turning down a 16 2-3 per cent wage increase that carried with it a provision that the recently expired contract with the Allentown Call-Chronicle newspapers be continued.

CONTROLS—From Pg. 1

## Voluntary Curbs to Be Asked on Motoring

the Joint Committee on the Economic Report in the course of a plea for emergency powers to fix prices and to ration gasoline and coal. He added that so far the department has made no definite plans for the operation of such controls.

Later Friedman stated that the department has not yet received a request for shorter selling periods at oil stations, from the Retail Gasoline Dealers Association of Washington. When received, he said, it will be put up to Secretary of Interior Krug.

The proposed voluntary rationing of gasoline falls in with plans of the Republican Policy Committee on an anti-inflation program.

These plans, admittedly tentative at present, would call for voluntary allocation and rationing of scarce cost-of-living items.

Senator Robert A. Taft, GOP Senate leader, told newsmen that Senate and House leaders will meet next week to consider an over-all program as well as "one or two" measures to halt inflation which might be adopted before the special session ends.

Among these he listed extension of export controls, limitations on speculative trading on the grain exchanges, and measures to curb installment buying.

**Topic of Policy-Makers**

At a morning meeting the Senate Republican Policy Committee discussed a proposal for the Government to aid in seeking to bring about voluntary controls, Taft said.

Among the suggestions was legislation to exempt businesses that join in the program from prosecution under the Antitrust Act.

The discussions also considered tax reduction, with suggestions that these reductions be passed on to taxpayers in the form of nonsalable Government bonds.

Another suggestion was to attract savings from small investors with an issue of Government bonds bearing higher interest than the present "E' bonds. This was considered an incentive to take money out of circulation and aid in halting inflation.

**Seek to Force Statement**

The determination of Republican leaders to seek a definite program was brought about by the insistence of freshmen members for such action. One first-timer declared that the newcomers had agreed among themselves upon forcing a concrete statement of their party's aims.

"We will have a program if we can get a general agreement among the Republican members of both houses,' Taft asserted, adding that all members will get an opportunity for suggestions.

From the House side, Chairman Wolcott (R., Mich.) of the Banking Committee, expressed firm belief that his party will "come up with a policy to stabilize the Nation's economy.

Meantime Undersecretary of the Interior Oscar L. Chapman pleaded before Taft's Committee on the Economic Report, for President Truman's request for authority to place price controls and rationing restrictions on coal and oil.

**Sees Threat to Marshall Plan**

Questioning of Chapman brought a charge from Senator O'Mahoney (D., Wyo.) that "some people in this country, and some in Congress want to do what Soviet Russia desires—wreck the Marshall Plan."

O'Mahoney declared that domestic controls are needed to carry out the European reconstruction program. "It is not a political question nor a partisan question," he asserted.

Among the voluntary controls that may be asked to conserve gasoline and fuel oil supplies, Friedman listed:

1. The oil industry will be asked to produce to its full capacity and to develop new supplies.

2. Efforts to keep the Illinois River open to navigation this winter to provide barge transportation for coal and oil into the Chicago area, already threatened by a serious shortage.

3. Voluntary rationing of oil supplies and allocation of such supplies by the industry.

4. Return to operation 100 oil tankers now in reserve, and increased use of the tankers now in service.

5. An educational campaign to reduce the use of gasoline by motorists.

### Elks to Have Memorial

The Silver Spring Elks Lodge will hold its second annual memorial service at Woodside school auditorium at 8 p. m. tomorrow. The ceremonies will be in honor of Henry M. Wagner and Roy G. Temple, lodge members who died during the past year.

LOYALTY—From Page 1

## Clark's 'Subversive' List Attacked From Many Angles

may have told some "dopey clerk" to draw up the subversive list.

**Based On Secret Evidence**

Clark based the official 1947 list on secret evidence and didn't say what it was or where he got it, except that he used FBI reports. Since J. Edgar Hoover, the FBI chief, is keen on stamping out subversivies, McDowell said he was sure Clark had the data for a better job—that is, for a longer list.

Representtive Richard M. Nixon (R., Calif.), another member of Thomas' committee, said there were only about 15 active Communist fronts among the 91 organizations listed by Clark. He said the Attorney General ought to put more names on the subversive list right away.

Clark told Chairman Richardson that there would be more.

What it means to be on the official subversive list was shown less than 24 hours after the names were made public.

**Hotel Bars Parley**

From Hartford, Conn., the Associated Press reported that the Bond Hotel there barred the Connecticut State Youth Conference. The group had a reservation for Sunday, January 11.

"The place for them to meet is in Russia," said Willard B. Rogers, the hotel president and manager. "I'm through tolerating these groups," he added. "Imagine them meeting on a Sunday."

The youth group last May condemned the Taft-Hartley Act and the Greek-Turk aid bill. There were about 50 at the May meeting, including spokesmen of the American Veterans' Committee, the Methodist Youth Federation and of American Youth for Democracy (another group on the subversive list).

**Denials Made**

Here is what spokesmen for some of the branded organizations had to say:

AMERICAN YOUTH FOR DEMOCRACY — Meyer Frieden, California secretary, wired Clark and Mr. Truman that "we have asked, but never received any information from either the Un-American Activities Committee or the Department of Justice, for a single bit of evidence to prove that we have at any time committed a disloyal act. In truth, you do not have any such evidence."

CIVIL RIGHTS CONGRESS—One of its leaders, John Shepherd, University of Michigan psychology professor, said, "the Congress is primarily devoted to labor and its problems. Its classification as subversive is nonsense." The treasurer, Raymond C. Ingersoll of New York, said, "this business of using lists to scare Government employes is a very dangerous procedure, no matter what organization is involved. I'm not afraid of standing up to the House Un-American Activities Committee."

HOLLYWOOD WRITERS MOBILIZATION FOR DEFENSE—Former Chairman Howard Koch said the group was formed to help the war effort against Germany and Japan and he couldn't see what was subversive about that, he added that the group broke up six months ago.

SAMUEL ADAMS SCHOOL FOR SOCIAL STUDIES, of Boston.—Dr. Harrison L. Hartley, director, said, "I am inclined to feel that the judgment was made on hearsay evidence and is part of the pattern of thinking that if you ever have any person of known Communist pattern on your staff who is suspected, then you are all fellow travelers." One of the teachers, Dirk J. Struik, who also is a mathematics professor at Massachusetts Institute of Technology, said the Adams School tried to teach the principles of American democracy.

JEFFERSON SCHOOL OF SOCIAL STUDIES, of New York.—Dr. Howard Selsam, director, said if his school belonged on the list then "any teaching of social science that differs from the beliefs of J. Edgar Hoover is to be labeled subversive."

JOINT ANTI-FASCIST REFUGEE COMMITTEE—Dr. Edward Barsky, chairman, said it was shocking for Clark to list a charitable organization like his.

ABRAHAM LINCOLN SCHOOL, Chicago—Herman Schendel, trade union director, said the school would go ahead even though Clark thought it was subversive to fight for democracy. He said his school taught union members political action and shop problems.

SEATTLE LABOR SCHOOL—Bert MacLeech, director, said his school was set up by and for unions and that Clark's listing was "an example of the alarming and increasing trend toward thought control by the use of fear and smear tactics."

On the other hand, Roy W. Atkinson, CIO regional director, said the labor school needed to be "called" for its radical activities.

WALT WHITMAN SCHOOL OF SOCIAL SCIENCES, Newark, N. J.—Abraham Welanko, former director, said the school broke up two years ago.

THE COMMUNIST PARTY—Simon Gerson, legislative director, said he would not talk about the Clark list until "we study it.'

## Brain Operation Fails to Erase 'Criminal Traits'

Pittsburgh, Dec. 5 (AP).—Millard F. Wright, 38-year-old convicted burglar who underwent a delicate brain operation designed to curb his criminal tendencies, is still "evasive, crafty and cunning," the behavior clinic of Quarter Sessions Court reported today.

Wright, now serving a 2-12-year term for burglary, has been under the constant surveillance of psychiatrists since he underwent the operation—a prefrontal lobotomy—last spring.

The clinic report labeled Wright a "psychopath unable to adjust himself to disappointments and frustrations," and added:

"When last examined Millard Wright was still the evasive, crafty, cunning person that he had been before the operation. There was no noticeable alteration of his egocentricism. It certainly had not decreased."


SPECIAL NOTICES

VETERAN wants floorsanding and interior painting. Call NA. 4349 after 6 p. m. Call NO. 8554, Ext. 402. Lowest prices.

TRANSLATIONS. ECONOMIC RESEARCH. ECONOMIC SERVICE AGENCY, DI. 0478.

I WILL NOT BE RESPONSIBLE for any debts contracted for by any person other than myself. THOMAS J. MARTIN, 10030 Dallas ave., Silver Spring, Md.

WHY NOT?
IT COSTS NO MORE TO PARK AT THE
CAPITAL GARAGE
NEW YORK AVE. between 13th and 14th
"Every Auto Service"

WATCH REPAIRING
5-DAY SERVICE
ARTHUR MARKEL
940 F ST. N.W.

STAR LIQUOR
ATTENTION
CASE LOT BUYERS
FOR LOW PRICE QUOTATIONS ON CASE LOTS—PLEASE CALL SAM BRISKER AT STAR LIQUOR DISTRICT 2166
SPECIAL OFFER . . . 10-YEAR-OLD KENTUCKY STRAIGHT BOURBON WHISKEY O. B. B. BRAND . . . 90 PROOF . . . 4.95 Fifth
Store Hours—10 A. M. to 9 P. M.
STAR LIQUOR
Call DI. 2166

John Cavanagh Ltd.
Pat. Avenue at 9th Street, N.W.

The Complete Hatter

The blocks and flanges of Cavanagh have often been imitated but never reproduced.

Our ample stocks include a wide range of crown heights, brim widths, flanges and blocks. Our trained assistants will counsel you in making your selection.

The permanence of quality long associated with Cavanagh will keep the hat of your choice in service for a long time. Annual renovating at the factory is suggested for our finer qualities.

$10 $15 $20 $40

*Give Cavanagh Gift Certificates*

Sole Agent for Hickey-Freeman Clothes

GOLDHEIM'S
1409 H STREET

THE MODE . . . Important Men's Corner

THE SLIMMERTON *for small faces*

THE FULLERTON *for full faces*

THE MIDDLETON *for average faces*

"RESISTOL" hats fit your face as well as your head

It's the new way for hats to fit, perfectly proportioned for different types of faces. With the self-conforming inner band, "Resistol" is unique in comfort and good looks. Try your perfect fit today!

$8.50 to $15

*Give a Mode Hat Certificate, Redeemable at Either Mode Store*


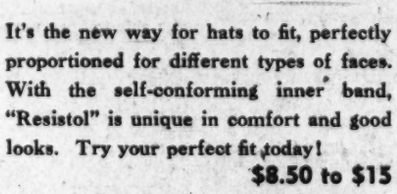


*Good Companions for Relaxed Moments*

HOUSE SLIPPERS

. . . perfect set-up for a man of *inaction* . . . comfortable "opera" slippers, with full leather soles and rubber heels; available in tan or midnight blue leather. $4.95

*Others from $3.95*

THE Mode

F Street at Eleventh — Hours 9 to 6
3331 Conn. Ave. — Hours 10 to 9

CHARGE IT! TRI-PAY PLAN—1/3 MONTHLY

Use Our Christmas Gift Lay-Away Plan

Gifts from Beckers Mean More!

appealing to His masculine good taste

BUXTON Cordovan Goatskin Billfold *9.00

Super-locked stitchless billfold that's slimmer, trimmer and stronger . . . its ample size, plus floating stay absorbs a greater load without distortion.


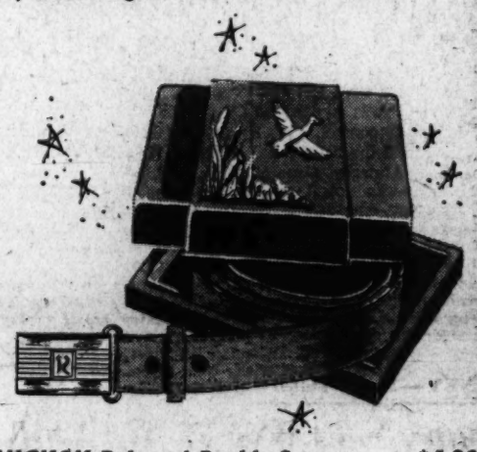


HICKOK Belt and Buckle Set *6.20

Two gifts in one . . . and a good way to get around him this Christmas! Hickok genuine Pigskin Belt—black or tan—with gold inlaid initial Buckle . . . in a handsome plastic cigarette box.


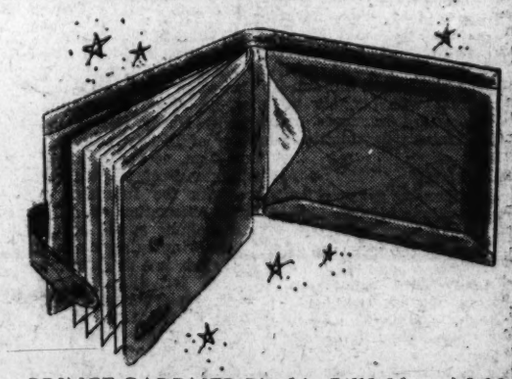


PRINCE GARDNER Pigskin Billfold *6.00

Here's his pocket efficiency expert . . . in magnificent Pigskin leather, finely crafted. It boasts the famous Registrar—a detachable case to hold all his cards and photos, and his separate pocket to conceal large bills.

Matching Pigskin Key Case *2.40

'Key problems' solved! . . . a new twist—works at the touch of his thumb. Double vision license compartment. Lifetime registration against loss.

*Leather Goods initialed without charge.* **Prices include tax.*

MAIL PHONE DI 4454 ORDERS FILLED

*Belts, Billfolds & Key Cases—First Floor*

Purchases Gift Wrapped Without Charge

BECKERS SINCE 1876

1314 F STREET

WE INVITE YOU TO OPEN A CHARGE ACCOUNT

# U. S. Allows Britain To Use Rest of Loan

## Final $400,000,000 Unfrozen to Ease Dollar Shortage in Paying Current Debts

The United States agreed yesterday to let Britain resume drawing on the last 400 million dollars of her $3,750,000,000 American loan.

This sum has been "frozen" since last August. At that time the British government announced it could no longer meet a condition of the loan agreement requiring it to pay current trading debts in dollars whenever foreign suppliers asked for them.

Release of the 400 million dollars was announced in an exchange of letters between Secretary of the Treasury John W. Snyder and the British Chancellor of the Exc' equer, Sir Stafford Cripps.

**Cripps Explains Status**

Cripps said that although the British could not pay their creditors freely in dollars, they intend "to adhere as closely as possible to the objectives of the agreement at all times and to implement these objectives fully at the earliest possible time." Snyder answered that he was "pleased" to get Cripps' statement.

Snyder also issued a statement explaining that the British would not be able to resume dollar payments freely for some time because of "the serious economic conditions existing in the world."

Use of the remaining 400 million dollars, Snyder went on, would permit Britain "to continue the purchases in the United States necessary to maintain its present austerity program and hence will not add to inflationary pressures in this country."

**Gold and Silver Sold**

The British have been so short of dollars that they have had to sell gold and other assets to pay for purchases here, and recently got a short-term credit of 240 million dollars from the International Monetary Fund in exchange for sterling.

Unfreezing of the remnant of the British loan had been expected for several weeks. It took place only after the British had made arrangements to protect themselves against a renewed "run" on their dollars and after Secretary Snyder had received the approval of congressional leaders.

## China Builds a War Memorial of Skulls . . .

Associated Press WIREPHOTO

**GRISLY REMINDER**—This is a cross section of some 5000 skulls of Chinese—defenseless farmers or fleeing villagers—massacred in June, 1944, when the Japanese were on the march through China. They have been laid neatly, row on row, across a hillside outside Hengyan, in China's central Hunan Province, overlooking the scene of the Japanese advance. The spectral gallery is an eloquent reminder of the reality of war to the farmers of Hunan. The picture was made by Roy Rowan, an UNRRA official, during a field trip in China. Few foreigners have seen this sight

# French Strike BlowNot Fatal, Dulles Holds

Paris, Dec. 5.—John Foster Dulles, Republican adviser to Secretary of State George C. Marshall, declared today that although France has been scratched and scarred by the current strike wave, neither the Marshall Plan nor France itself has yet been dealt a fatal blow by the Communist-led walkouts.

In 24 hours, Dulles has conferred with five of Frances' top leaders, including President Vincent Auriol and Premier Robert Schuman.

He said he felt the strikes here would encourage support for the Marshall Plan among Republicans in Congress as France's crisis was making the need for United States aid more apparent.

The swift-moving events here, he said, were of far greater importance than the procedural discussions now going on at the Council of Foreign Ministers in London, and may have a more decisive influence on the whole future of Europe.

Dulles said he was not here to negotiate with anybody about anything, that he was not concerned with French politics, and that he was here only to collect information.

Although he will not present a formal report on his findings to Marshall, he would be available to present his facts if the Secretary of State asked for them.

Asked if he would see General Charles De Gaulle before he returns to London on Sunday, Dulles said he did not plans to, but that the possibility was not precluded, as he was always open to see leaders of any Frency party.

He emphasized that he did not consider the Communists as members of a French party.

Copyright, 1947, N. Y. Herald Tribune

**Blast Kills Workman**

El Segundo, Calif., Dec. 5 (AP).—A terrific explosion, possibly caused by lightning, blew a big storage tank at the Standard Oil refinery apart today, killing one workman. The company's fire department, using a foaming mixture, prevented its spreading to other tanks—some of them containing as much as a million gallons of fuel

# Jewish Underground Worries Over Sealing of 'Escape' Routes

By Seymour Freidin

Vienna, Dec. 5.—Leaders of the Jewish underground through central and eastern Europe are seriously concerned over sealing of the regular "escape" routes from Poland, Romania and Hungary into Austria.

Informants associated with underground traffic which has fallen off considerably in the last few days—far more than was anticipated even with a proposal increase in use of Black Sea ports this winter—said tonight that frontier vigilance has been tightened drastically and illegal crossing of Jews and non-Jews alike is now actively prohibited.

The border changes were induced mostly, it was said, by the escapes of political opposition leaders as Stanislaz Mikolajczyk, of Poland, and Zoltan Pfeiffer, of Hungary. In addition, use of Black Sea ports in Romania must be paid for in dollars or British pounds, reliable sources said, any any increase in revenue from illegal shipping would aid Romania whose stocks of hard currencies are low.

Copyright, 1947, N. Y. Herald Tribune

**Dr. Butler Holds His Own**

New York, Dec. 5 (AP).—Dr. Nicholas Murray Butler, president emeritus of Columbia University, was reported as "generally good" today. The 85-year-old educator is ill of bronchial pneumonia.

AID—*From Page 1*

# *Lovett Ties Rioting to Russia; House Foes Hack at Relief*

keep alive the democratic governments of western Europe.

"What we must frankly face up to is this demonstration of the extension of foreign policy," Lovett said.

"It come at a time when Congress is in session and these committee meetings are taking place, and, in addition, at the time of the Foreign Ministers' meeting in London.

**Not Get Frightened**

"At some point, Senator, we have just got to make up our minds whether or not we can get into this thing in whatever appropriate way Congress may decide, and not get frightened out by this sort of demonstration.

"A good deal of this (wave of strikes) is a concerted, stimulated timed effect," Lovett said. He indicated that part of the reason, of course, might be due to economic conditions, with workers receiving wages not high enough to cope with the high prices.

Lodge, chairman of a Military Affairs Subcommittee that visited Italy recently, said "the present disturbances in Italy were ordered through the Cominform in Belgrade," and that the United States must carry out its treaty obligation to guarantee Italy's "essential nationhood."

Occupation forces were to have been withdrawn within 90 days of the treaty's ratification. The leaving date for American troops was recently moved back from December 3 to December 15.

Italy, along with France and Austria, would benefit under both the House bill and the program proposed by President Truman, and adopted without major change by the Senate. The House bill debated today includes some 60 million dollars for China.

Representative Ellsworth B. Buck (R., N. Y.) told the House there should be a 25 per cent reduction in the funds which the bill authorizes for Europe. The bill was drawn with the intent of giving China 60 million dollars and France, Italy and Austria 30 million.

Democratic and Republican supporters of the full Administration program held most of their fire for Monday's debate on amendments, although Representative Harris (D., Ark.) voiced support of the measure on grounds of "security of our Nation."

Harris said mistakes have been made in past foreign relief programs, but asked whether that was any reason for us to tell European countries "we're going to leave you to communism.' He added: "I want to say to them; 'we want you to have a chance to have democracy.'"

But Representative Hoffman (R., Mich.) declared that the present United States policy "means, in the end, a third world war."

MEANEY—*From Page 1*

# *Meany Sees War if Aid Fails*

warned, "it is but a matter of time—and not a great deal of time, at that—before we will find we have a new neighbor on the Atlantic shore."

"If we permit the nations of western Europe to fall," the labor spokeseman said, "our new neighbor on the Atlantic will be Joseph Stalin's brutal Fascist dictatorship."

Meany warned bluntly that this Nation cannot escape war by "dawdling or hiding our heads in the sand." A new conflagration can be averted, he said, only by "taking intelligent preventive action—by taking such action while there is yet time."

"The events in France and Italy during the past few weeks show us how short time is," the AFL's secretary-treasurer emphasized. "The Communists are deadly serious. They hope to capture western Europe for Moscow this winter."

He went on:

"Some Americans say, 'Why not let these countries go Communist? In that way, the people will soon enough find out that the Communists having nothing beneficial to offer and will turn them out of office?'

"But these people disregard the record which shows that once the Communists get into power in another nation, there is no way short of war or violent revolt to break their iron grip. As we have seen in Yugoslavia, Poland, Hungary, and other satellite states, the Communists quickly install the secret police and use terror, the firing squad and the Russian slave labor camps to suppress all civil liberties and political opposition.

For example, we all know that the overwhelming majority of the people of Poland would like to be rid of their Russian masters. We know also that the wishes of the majority of Poles mean absolutely nothing to the Communists.

"In the same way, if the Communists are allowed to gain control in western Europe, they will not be moved out of control very easily. Communists often speak of democracy, and they are not averse to using democratic institutions in order to seize power, but once they have come to power, they see to it that their will prevails regardless of the preference of the majority who oppose them. That is what dictatorship means. 'Dictatorship, whether Fascist or Communist, laughs at its slaves. Their desires mean nothing.'"

Meany continued:

"America must act quickly. The emphasis must be on speed. Stalin doesn't want us to approve the Marshall Plan. The Russian dictator is not our friend. It would be criminal stupidity to heed his counsel.

"The Marshall Plan, if promptly put into effect, can possibly keep western Europe free, and stop the forward surge of totalitarian slavery. In the long run, it may save hundreds of billions in dollars and, in addition, the lives of thousands of Americans.

"For all of these reasons, the working people of America hope that partisanship will be forgotten by the members of Congress and that they will act quickly and favorably on this most vital question."

# Chinese Red General Quits Lair on Foray

Kiukiang, China, Dec. 5 (AP).—The elusive Communist Gen. Liu Po-cheng has daringly led his 100,000 men out of the Ta Pieh Mountains and thrown them all into a major engagement, a Chinese government spokesman declared today.

Lieut. Gen. Hsu Tsu-yi, chief of staff at this new government headquarters, 300 miles southwest of Nanking, said 30,000 American-trained government troops were opposing Liu's men, and that it would be four or five days before the battle reached a critical stage.

The government general said he could not discount possibility that Liu was trying to break out into China's wild west Province of Szechwan, whose principal city is Chungking, wartime provisional capital of the nation.

(This suggestion, however, does not square with previous government reports that Liu was intent on ravaging the rich lower Yangtze Valley and eventually crossing the big river to the south for a long term campaign in the very heartland of government strength. It was to prevent such developments and to herd the one-eyed Liu northward that the Kiukiang headquarters was established.)

Hsu said the present battle was in a triangular area between the cities of Sinyang, Hwangchwan and Shangcheng in eastern Honan.

# *Burmese Communists Establish Rebel Regimes in 3 Districts*

Rangoon, Burma, Dec. 5 (AP).—Rebellious Burmese Communists, floating the authority of Premier Thakin Nu's government, have seized power in three districts north of Rangoon, and established regimes of their own, it was announced officially today.

Large detachments of police have been rushed into the region by Burma's central government. High officials said details of the uprising in the Tougoo, Pyinmana and Yamethin districts were not available. The three districts extend for 150 miles along the Rangoon-Mandalay Road.

The uprising is believed to represent a greater threat to the central government than the separatist movement which has developed recently in the Arakan district on the West Coast.

Tougoo, Pyinmana and Yamethin long have been regarded as strongly Communist areas. Military operations were conducted there early this year in an effort to rid the section of "undesirable" elements.

Observers in Rangoon believe the uprising may be the result of preaching by the White Flag Communist leader, Than Tun, for a country-wide upsurgem of Communist activity.

Relations were broken last month between the Communists and the anti-Fascist Peoples Freedom League, which won the election several months ago, and controls the central government.

Burmese Communists are divided into two groups—the Red Flag and the White Flag. A British commonwealth relations officer described the White Flag Communists as the "less extreme."

Burma is to receive complete independence from Britain January 6.

**Tito Due in Budapest To Sign Military Alliance**

Budapest, Hungary, Dec. 5 (U.P.).—Marshal Tito will arrive here tomorrow to sign a Yugoslav-Hungary military alliance similar to the the pact he made with Bulgaria last week, the foreign office announced today.

This latest treaty leaves only Romania outside the Yugoslav network of alliances with the nations of eastern Europe. Unofficial reports reaching here from Bucharest said that Tito was expected there soon, possibly this weekend, for treaty talks.

**College Groups to Meet**

More than 100 representatives of junior and senior colleges throughout Maryland will meet to discuss teaching procedures and common problems at an all-day session today at the Montgomery County Junior College, Bethesda.

**Italian Ship Adrift**

Norfolk, Va., Dec. 5 (AP).—The Italian steamer Francesco Barbaro, disabled by the loss of her propeller early today, 300 miles east of Cape Hatteras, drifted in moderate seas tonight while the SS Rum River stood by and the commercial tug Curb proceeded to her assistance. The Coast Guard said the Francesco Barbaro was in no danger.

# *World Bank Sends Mission to Chile On Loan Request*

The World Bank announced yesterday it is sending a mission to Chile to make economic and technical studies relating to Chile's application for a 40-million-dollar loan.

The mission will consist of two bank officials and two engineers from United States firms.

Chile applied for the loan last September to finance water power development, forest industries, railway electrification, transportation facilities and port mechanization.

Head of the mission will be Gilbert H. Clee, chief of the western Latin American division of the bank's loan department.


RALEIGH HABERDASHER

THE KNOX HOMBURG

In the Homburg as Knox creates it, master craftsmen achieve a lightness, flexibility and a youthfulness, a subtle individuality of proportion and contour that gives a man a distinguished and accomplished appearance.

$12.50

Santa's Selection...

"If I had my way," said S. Claus, "there'd be an Inkograph in the stocking of every child of school age. Never was a better pen—or a better holiday gift—for anybody!"

He's right, too. Inkograph is the easiest pen for a child to use, gives them confidence, makes learning to write a lot less difficult ... Because the Inkograph point—the rigid, rounded end of a fine cylindrical shaft of extra hard 14kt. gold—can't bend, spread, blot ... writes like a pencil in any direction you move it ... writes easily for anybody, smoothly on any sort of paper, makes writing less tiring. No matter how you look at it Inkograph makes sense as a children's Christmas gift ...and for grownups, too! At good stores everywhere ... sensibly priced

only $2

INKOGRAPH

Out-of-town mail orders will be filled by leading dealers, including the following department stores: Hecht, S. Kann Sons, Lansburgh & Bro., Woodward & Lothrop.

THE KNOX GRANDEUR HAT

The traditional Knox know how and styling is evident in every line of the Knox Grandeur. You'll like the two-way brim ... worn smartly up or down, in fine resilient felt.

$15

Ours Alone in Washington

RALEIGH HABERDASHER

WASHINGTON'S FINEST MEN'S WEAR STORE

1310 F STREET

Hugo Worch

NOW IN THEIR NEW STORE AT

925 G ST., N.W.

Special Week-end Offer

Friday and Saturday Only

Hand Woven Harris Tweed Suits

Brown and grey only, well tailored regulars, shorts and a few longs.

Reduced to $54.50

Topcoats

Coverts, Harris Tweeds and Meltons

Odd sizes only $44

33% Saving

For Fine English Fabrics From Our Own Mills

See

Louis & Dan Brown Ltd.

English Custom Tailor

812 14th St. N.W.—REpublic 1396

LONDON—ENGLAND—LEEDS

SELL!

Your Used Cameras and Equipment

for Highest CASH PRICES

CAPITAL CAMERA EXCHANGE

1003 PENNA. AVE. N.W. - NA. 8933

Christmas Gifts for the Man in Your Life



A

B

FARNSWORTH

Sweaters

... ARE HE-MAN GIFTS

A. Suede pullover with virgin wool knitted back, available in rich shades of grey, gold, tan and brown. $11.50
in Charmeen gabardine 8.50
in suede with zipper fronts 12.50
in suede with sleeves 22.50
in suede, zipper front and sleeves 25.00

B. Hand fashioned of prized Tibetan cashmere: unbelievable softness and light weight warmth. In natural, blue, maroon and green. $22.50
Sleeveless 15.00

Imported reversible sweaters in four color combinations. $10.00

Other sweaters of all types: crew neck, turtle-neck, V neck with and without sleeves, all colors. From $5.50 to $10.00

FARNSWORTH-REED Ltd.

Importers of Fine Clothing and Accessories

816 Seventeenth St. N.W. District 4480

CUSTOM CLOTHING SHOP ADJOINING NATIONAL 7800

FRENCH—*From Page 1*

# Police Told to Fire on Mobs As 2 French Towns Are Seized

ently came when the Federation of Public Service personnel said it had decided to keep its members at their jobs. They include workers in gas and electric plants, subways, buses and street cleaning and other occupations.

Gas, electric and street workers already are on strike in Paris. It was not immediately clear whether they would be ordered back to work.

**CGT Hints at Compromise**

The CGT, fountainhead of the whole series of walkouts throughout the nation, held to its demands for cost-of-living premiums and guarantees of purchasing power, representing about a 25 per cent raise in current wage minimums. But the confederation's statement said:

"The CGT has never refused to resume negotiations with the government under new conditions involving a minimum chance of agreement.'

Only last week the CGT said it would refuse to negotiate with Schuman's government if the Assembly approved the Premier's strike and sabotage control measure. Despite this threat the Assembly voted its approval.

Benoit Frachon, Communist general secretary of the confederation, said the CGT had asked Auriol to "create a more favorable climate for negotiations" by getting the government to soft-pedal application of the new law against strike inciters and saboteurs.

Franchon declined to indicate Auriol's response.

**Strikers Appoint "Police"**

There was no sign of an end to the strikes, although a powerful back-to-work movement among the rank and file had reduced their effectiveness somewhat.

The 50,000 strikers who seized control of St. Etienne for a time established a censorship committee and ordered the printers' union not to allow newspapers to appear there unless they had received the committee approval.

"Police" appointed by the strikers took over the streets.

An alleged secret order of the Communist Party for the Loire Department around St. Etienne, shown in Paris, called for "offensive action against all police forces." It added: "Preserve all stocks of material. Do not carry firearms. Use only pick handles, monkey wrenches, stabbing awls and other toothed tools."

## Virginia Merchants Fight Sales Tax Plan

Richmond, Va., Dec. 5 (AP).—The Virginia Retail Merchants Association today entered the fight to keep Virginia from adopting a sales tax, with a document entitled "Is a Sales Tax Necessary in Virginia?"

Twenty-six affiliated local merchants associations are listed in the bulletin by Association Counsel Walter M. Evans, which attacks the sales tax as a "tax of desperation" which "violated every cardinal rule of just taxation."

## Bender Heads K. of P.

Martinsburg, W. Va., Dec. 5.—Douglas Bender has been named chancellor commander of Washington Lodge No. 1, Knights of Pythias. Other officers are W. Y. Wayble, Charles L. Walker, Roy M. Jette, Dr. V. B. Studwell, J. B. Johnson and H. F. Hines.

# *Admiral Towers, Exponent Of Navy Air Power, Retires*

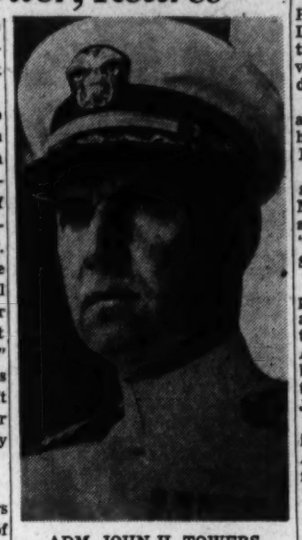

ADM. JOHN H. TOWERS

Admiral John H. Towers, the "father of naval aviation," has retired from active naval service, it was announced yesterday.

The pioneer naval pilot, who flew the Navy's first airplane in 1911, gave up his post as chairman of the Navy General Board Monday. He will become president of the Pacific War Memorial—a scientific foundation—in New York City.

Jack Towers was a stormy figure through much of his 41-year naval career. He led the uphill fight for recognition of air power against reactionary "battleship admirals" and through the '20s and '30s was a chief proponent of the aircraft carrier. Later he saw the latter replace the battleship as the Navy capital ship.

**Native of Georgia**

A native of Rome, Ga., Towers was wartime deputy commander of the Pacific Fleet and commander of the Pacific air force. Later he became commander in chief. Pacific Fleet and Pacific Ocean areas.

His retirement, the Navy said, was for age. Towers is 62.

Taught to fly by Glenn Curtiss in 1911, he was one of the first three naval officers assigned to air duties. The other two were killed in the early days, and Towers for years has taken precedence over all other naval aviators.

**Set Endurance Mark**

When the Navy bought its first plane in late 1811, young Towers put it through its test flights at the Navy's first air base at Greenbury Point, near Annapolis. He set a world's endurance record for seaplanes the next year of 6 hours and 10 minutes aloft.

That same year, Towers was nearly killed flying as a passenger in an open cockpit two-seater. Both he and the pilot were thrown out when the craft hit an air current over Chesapeake Bay. The latter was killed. As a result of this accident, the seat-belt, still in common use, was first devised.

Towers headed the embryo Naval Aviation Flying Corps in 1916 and was in command of the NC flying boats which took part in the historic transatlantic flight in 1919. One of the craft, the NC-4 made the first Atlantic crossing.

He was chief of the Bureau of Aeronautics from 1939 to 1942, organizing the mass production of naval planes and huge pilot training program.

**Other Shifts Announced**

The Navy also announced that Vice Admiral John L. McCrea, now deputy chief of naval operations, will become deputy commander in chief of the Pacific Fleet. Admiral DeWitt C. Ramsay succeeds Admiral Louis Denfield as Pacific Fleet commander, though no announcement of the shift has been made yet.

Rear Adm. Walter F. Boone has been transferred from the General Board to be assistant chief of naval operations for strategic plans.

PALESTINE—*From P. 1*

# Nearly 100 Dead in Arab Fight on Partition

President Bishara Al Khoury of Lebanon stopped in Damascus for two hours on his return from a visit to Iraq and talked with President Al Sayed Shukri Al Kowatly.

Arab informants said 3900 men and 53 women from Lebanon have volunteered to fight against Palestine partition.

In Rangoon, a mass rally sponsored by Burma's one million Moslems pledged "all practicable support" to Arab leadership as an "emphatic protest" to partition.

**Sullen Peace Maintained**

In most of Palestine, a sullen peace was maintained by the parallel action of Arab leaders and the British army which kept the Arabs tightly to themselves in all but the volcanic market place between Jewish Tel Aviv and Arab Jaffa.

There, however, roaring flames illuminated a battlefield where 30 Arab homes evacuated by Jewish families were set alight.

A crescent of gunfire reached from Salemeh Village to Jaffa as Arab snipers were answered by patrols of Hagana, self-styled Jewish defense army, with bombs, grenades, rifles and machine guns.

Arabs began a two-pronged attack on Tel Aviv's Hatikvah and Zablawi quarters a few minutes after Moslem congregations had streamed from Jaffa Mosques.

Hagana fighters at once sent out flanking patrols and returned the fire. Heavy explosions were heard in the Manshia quarter.

The battle raised the Associated Press count of dead for five days, however, to 25 Jews and 23 Arabs, but the Arab total doubtless is incomplete, because of disrupted communications. Hundreds have been injured.

A Hagana communique said the Arab attackers wore the uniforms of the British-commanded Transjordan Arab Legion and Najada, unofficial army of the Palestine Arab Youth Organization.

The Arabs charged Jews with raiding food shops on both sides of the boundary.

Other incidents in Palestine included the throwing of a bomb into a Haifa garage, which killed an Armenian.

A Jewish laborer was killed and a Jewish truck driver injured near Ras el Ain northeast of Tel Aviv when their truck was fired upon and overturned.

One Arab was beaten to death by Jews when found carrying a bomb on Tel Aviv's Moghrabi Square.

A Jewish civilian employe of the British army was shot and fatally wounded and a British official wounded in the thigh when two men raided a British post exchange and demanded money.

The British in an extraordinary step closed all highways south of Palestine, as far as Hebron, and north as far as Ramallah. The measure halted Arab villagers and tribesmen from jamming Jerusalem for a demonstration on the Moslem Sabbath.

FEATURING
Saturday Special
*Thick, Juicy, Tender*
CLUB STEAK
$1.75
Plate Dinner
Costin's
935 17th St. N. W.
40c Cocktails MANY TO CHOOSE FROM
3:30-6 P. M.

Washington Takes Care of Its Own—Support Your Community Chest.

# *Embargo Placed On Arms Shipment To Palestine*

The United States clamped an embargo today on licensed shipments of arms and ammunition to Palestine and neighbor countries "in view of the current disorders in the Middle East."

Licenses granted in the last 22 months for shipments of arms and ammunition to Palestine and six other countries showed such shipments totaled in value less than $8000, official records show.

No shipments to Palestine whatever were licensed during 1946 and first 10 months of this year. Shipments licensed to Egypt during this period amounted to $1640, to Lebanon, $2820, Syria, and Trans-Jordon, none, Saudi, Arabia, $2366, and Iraq $432.

A later announcement said the embargo extended to arms and ammmunition which "may be located outside the United States, including transfers, re-transfers and surplus sales abroad of lend-lease arms and ammunition." Officials said they believed the amount of this also was small.

## Potomac Board Alternates Named

Annapolis, Md., Dec. 5 (AP).—Governor Lane appointed three alternates today for Maryland members of the Interstate Commission on the Potomac River Basin.

Louis J. O'Donnell, assistant to the Governor, will serve in the chief executive's place; Dr. R. V. Truitt, head of the Department of Research and Education, for Senator Harold L. Sothoron (D., Prince Georges) and James S. Thayer, Cumberland, for George F. Hazelwood of Cumberland.

O'Donnell explained that frequently it was impossible for members of the commission to attend meetings dealing with the Potomac River basin problems.

BOARD—*From Page 1*

# Top Air Chiefs Meet Secretly

Devers and Eichelberger gathered at the Pentagon.

The relative youth of many Army Force top officers has led to much ribbing by thbeir odler contemporarires in the Army and Navy. One of the most famous quips is the sign put over a bar in an officers' club in the Pacific: "Air Force lieutenant colonels under 21 will not be served unless accompanied by their parents." . . .

Yesterday's announcement said that the names of those already selected for promotion to one and two-star generals will not be made public until all three boards report and President Truman approves the promotion liststs. Those on the anxious seat will have to wait longer.

Chairman of the major general's board is Gen. Joseph T. McNarney. Other members were Gen. Hoyt Wandenberg, Gen. George C. Kenney, Lieut. Gen. John K. Cannon and Lieut. Gen. George E. Stratemeyer.

Kenney heads the brigadiers' board, with Cannon, Streetemeyer, Lieut. Gen. Nathan F. Twining and Maj. Gen. St. Clair Street as other members. Maj. Gen. Hubert R. Harmon is chairman of the colonel's board, composed of Streett and Maj. Gens. Willis H. Hale, Muir S. Fairchild, Clements MacMullen and Thomas J. Hanley, jr. The generals were called in from posts as far away as Alaska for the assignment.

## Fire Loss Is Small

Fredericksburg, Va., Dec. 5.—Fredericksburg had a fire loss of only $45 in November, according to the monthly report of Fire Chief A. H. Stone. Not one general alarm was sounded during the month.

CONFER—*From Page 1*

# *Marshall Asks for Statement Of Soviet Terms on Germany*

of the economic burdens the German people are to bear.

He asked Molotov to be "precise" regarding the creation of conditions which would make a central German government "a living reality and not a pretense."

Still later, he asked Molotov if Russia still was insistent upon its demand for 10 billion dollars in reparations from Germany as a condition to that country's economic and political unity.

He didn't get a direct answer either to the request for "precise" conditions or to the query on reparations.

Instead, Molotov said he interpreted Marshall's statement as meaning that economic unity must come before a German government is formed, and then cited a passage in the Harriman report on the Marshall Plan which suggested the early setting up of a western German regime.

"Who is right?" Molotov asked, "the Secretary of Commerce, Mr. Harriman, or the Secretary of State, Mr. Marshall?"

Marshall denied that there was any "difference in principle" between the State and Commerce Department positions. He said the argument would serve no purpose but to consume time.

Molotov, however, insisted that it indicated a move to set up a separate regime. He said the Marshall statement of the United States position as a whole was "too narrow and hen unjust.'

He termed the Western-power agreement to raise the level of German industry "a flagrant violation' of a Moscow agreement under which he said all such matters should be handled by the Allied Control Commission.

Molotov declared that the Soviet Union believed that "fulfillment of Germany's obligations," including payment of reparations, should be insured and that only then "could correct economic relations be established between zones."

Bevin exploded at this, pointing out Britain is helping feed Germany. Reparations, he added, should not be obtained by one ally at the expense of another.

### *French Make Concession On Steel Production*

London, Dec. 5.—Georges Bidault, French Foreign Minister, made the first real concession that has been heard of during this session of the Council of Foreign Ministers when he accepted today, with certain security and economic reservations, a steel production for Germany of 10 million to 12 million tons a year.

His offer was not a new one, for it was first made during Anglo-American-French talks last August, but it stood out this evening as the first departure from a solid position taken by any member of the Council since its session in Moscow last spring.

It brought about, therefore, general four-power agreement on a level of German industry for until recently France alone stood out against permitting Germany to produce so much steel.

*Copyright, 1947, N. Y. Herald Tribune*

## J. W. Stuart Declines Candidacy for Marshal

*By The Associated Press*

John White Stuart, jr., of Lebonan, Va., who had the indorsement of Senator A. Willis Robertson (D., Va.), eliminated himself yesterday as a candidate for United States marshal for the western district of Virginia.

Stuart wrote Robertson that he has decided "that in the long run my best interests would be promoted by practice in the legal profession."

Robertson is considering another candidate to recommend to the attorney general for the post left vacant several months ago by the death of Stuart's father, John White Stuart, sr.

Senator Byrd (D., Va.) has made no recommendation.

## Women Voters to Meet

Scottsville, Va., Dec. 5 — The board of the newly reorganized Virginia State League of Women Voters will meet in the Play House here tomorrow. Representatives of seven local leagues will attend.

"SATISFACTION TO THE WEARER"
*English Made Shoes*

When you want a heavy brogue, you can't beat these shoes crafted in England for real comfort and neat appearance. Derby Model (Blucher) in hand boned golf calf, fully leather lined, with double sole.
$18.50
*Other English and Domestic Shoes, $16.50 to $27.50*
*All Hand Boned*
*"Serving Washington for Over 50 Years"*
1416 H Street, N.W
Phone ME. 5445
J. M. Stein & Co. COMPLETE MEN'S OUTFITTERS

PHILCO MOTOROLA
AUTO RADIOS
*Immediate Sale & Installation*
*FIT ALL CARS*
48 HOUR SERVICE
Repairs on All Home Radios
FREE PARKING
DRIVIN RADIO
SALES-SERVICE
NEW JERSEY AVE. & D ST. N.W.
Trinidad 1614
ONE BLOCK FROM ACACIA BLDG.

A. KAHN INC.
*Gifts of*
UNUSUAL CLOCKS

ALL 8-DAY CLOCKS
*(a)* Pink and yellow polished metal with alarm, barometer and thermometer .....$170
*(b)* Chelsea solid bronze easel-back desk or table clock barometer ...$106
*(c)* Metal case, 8-day alarm clock .....$70
*(d)* Chelsea solid bronze ship's clock with ship's bell strike .....$150
*(e)* Pigskin easel-back clock with barometer and thermometer, $121.34
*All prices include tax*
*A. Kahn Inc.*
55th YEAR AT 935 F ST.
ARTHUR J. SUNDLUN, Pres.

*You Can Say:*
LET IT SNOW, LET IT BLOW!
If You Have a Bin Full of
'blue coal'
So stock up now with "America's Leading Anthracite," and be ready when Winter starts to bear down in earnest.
You'll find that 'blue coal' gives you more heat at less cost, because it burns longer, more evenly and completely.
Have you heard about TEMPMASTER? It's the new automatic heat regulator for your coal furnace. It saves fuel and eliminates trips to the basement to adjust dampers. Ready for immediate installation, guaranteed for 5 years.
**Only $36.95 Installed**
*Monthly Payments if Desired*
GRIFFITH-CONSUMERS
1413 New York Ave. N.W. ME. 4840

LEARN HOW TO
SWIM
ADULTS 75c CHILDREN
CHILDREN'S SAT. SPECIAL
TILL 2:00 P.M.
OPEN 10 A.M.-10 P.M. DAILY & SUNDAYS
SWIM POOL
AMBASSADOR HOTEL
14th & K

*Donna Deane "Work of Art"*
CHOCOLATES
*one pound* $1.75
*2 pounds, $3.50*
With the very first taste they justify their name . . . for these skillfully compounded chocolates are delicious enough to delight an epicure! Fruit centers, nut centers, French creams, butter creams and crunches, dipped in luscious chocolate and assembled in a gleaming box . . . for a superb addition to holiday feasting!
Donna Deane "Gold Lace" or "Silver Blue" *1 pound* $1.25 *each*
Kann's CANDY Street Floor

*SINCE 1864 HEYWOOD of WORCESTER*
*HAS BEEN BENCH-MAKING SHOES FOR MEN*
*WHO SEEK THE BEST IN SHOE-MAKING*

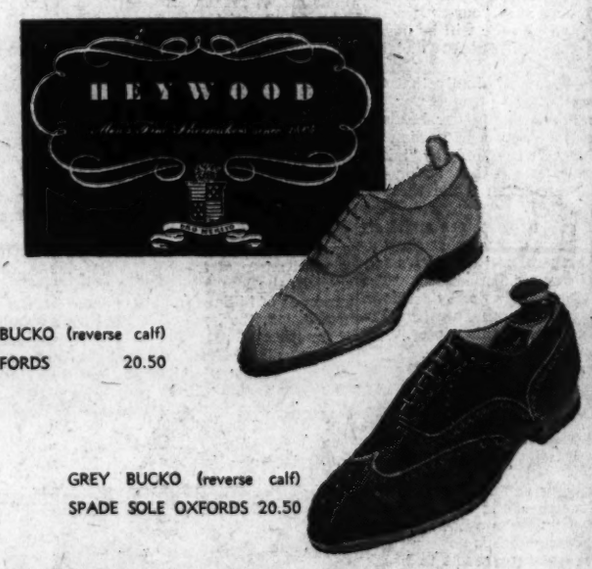


NAVY BLUE BUCKO (reverse calf)
WING TIP OXFORDS 20.50
GREY BUCKO (reverse calf)
SPADE SOLE OXFORDS 20.50
GENUINE SHELL CORDOVAN SPADE SOLE OXFORDS 18.50
GENUINE SHELL CORDOVAN BLUCHER OXFORDS 18.50
TAN ALBION GRAIN BLUCHER OXFORDS, DOUBLE SOLES 16.50
TAN OR BLACK CALFSKIN SPADE SOLE OXFORDS 16.50
PATENT LEATHER PLAIN TOE DRESS OXFORDS 16.50
TAN CALFSKIN PLAIN TOE MILITARY OXFORDS 16.50
BROWN SCOTCH GRAIN BLUCHERS, TRIPLE SOLES 20.50
TO appreciate the wonderful comfort and distinctive smartness of Heywood shoes, you need only to try a pair on. Eminently worthy of an important place in our offerings, these shoes are bench-made with custom care by men who know only finest quality and finest craftsmanship.
Saltz
1341 F STREET
F St.
AND THE SHOREHAM HOTEL

WOODWARD & LOTHROP
The Christmas Store

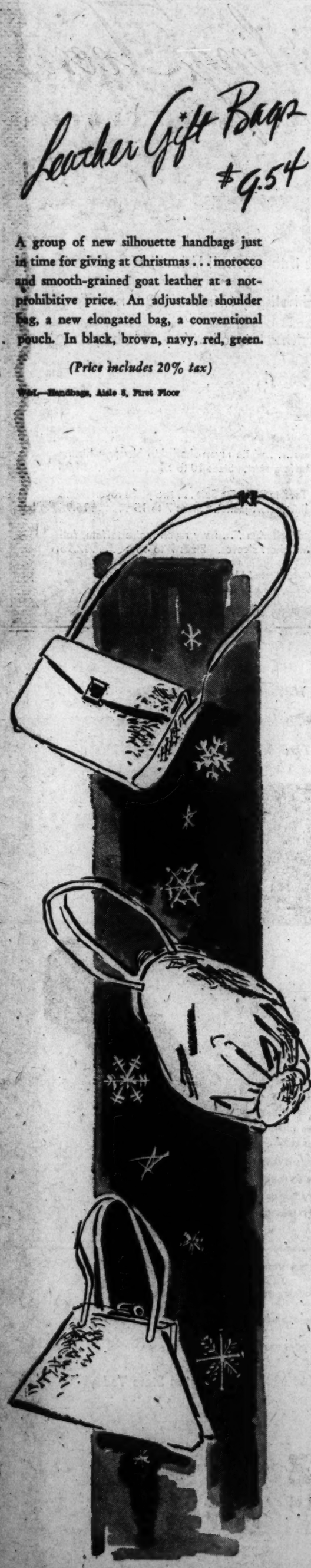

## Leather Gift Bags
## $9.54

A group of new silhouette handbags just in time for giving at Christmas . . . morocco and smooth-grained goat leather at a not-prohibitive price. An adjustable shoulder bag, a new elongated bag, a conventional pouch. In black, brown, navy, red, green.

*(Price includes 20% tax)*

W&L—Handbags, Aisle 8, First Floor

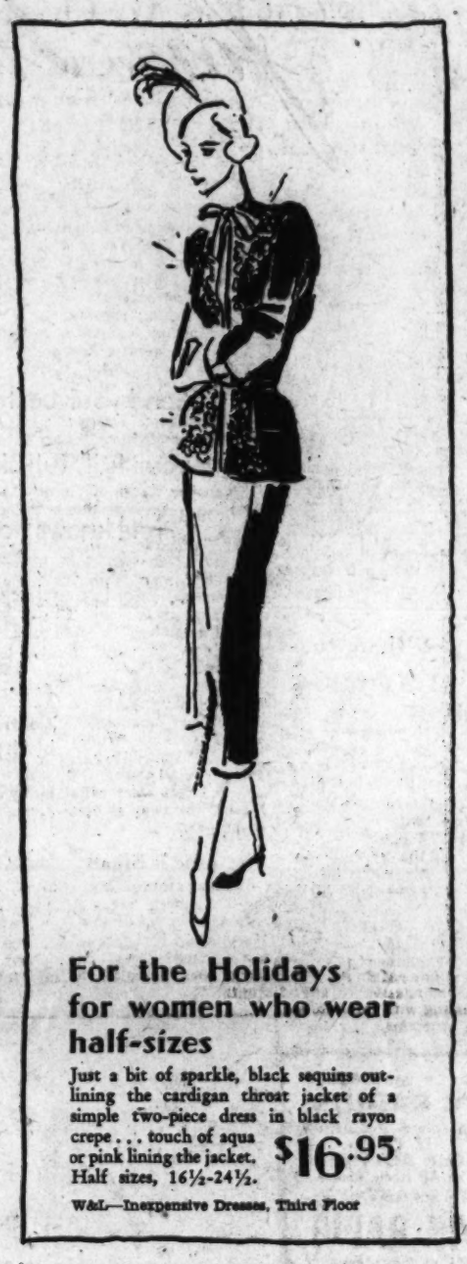

## For the Holidays for women who wear half-sizes

Just a bit of sparkle, black sequins outlining the cardigan throat jacket of a simple two-piece dress in black rayon crepe . . . touch of aqua or pink lining the jacket. Half sizes, 16½-24½. **$16.95**

W&L—Inexpensive Dresses, Third Floor

## Pure Silk Slip for a Junior's Christmas

Pure luxury, pure silk crepe-de-chine styled smoothly on the bias by Juniana . . . fine imported French Val lace edging the top. White only. In the new long length, cut for the junior figure. To delight most anyone with a love of things lovely, anyone who wears sizes 11-17. **$7.95**

W&L—Junior Lingerie Rendezvous, Fourth Floor

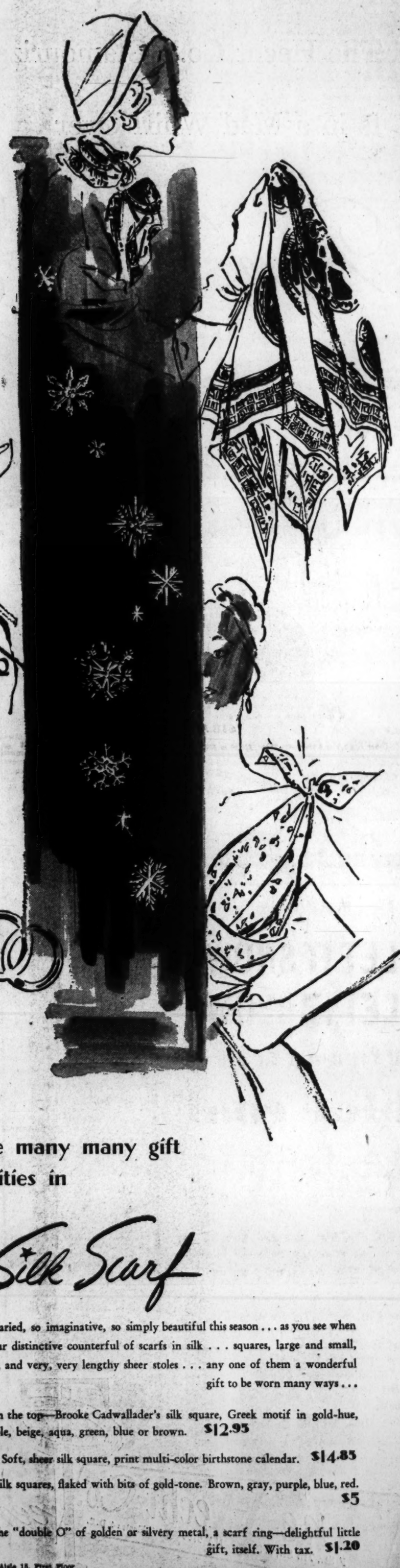

## Ah, the many many gift possibilities in

## A Silk Scarf

So varied, so imaginative, so simply beautiful this season . . . as you see when you view our distinctive counterful of scarfs in silk . . . squares, large and small, oblongs, and very, very lengthy sheer stoles . . . any one of them a wonderful gift to be worn many ways . . .

From the top—Brooke Cadwallader's silk square, Greek motif in gold-hue, red, purple, beige, aqua, green, blue or brown. **$12.95**

Soft, sheer silk square, print multi-color birthstone calendar. **$14.85**

Ombre light silk squares, flaked with bits of gold-tone. Brown, gray, purple, blue, red. **$5**

And the "double O" of golden or silvery metal, a scarf ring—delightful little gift, itself. With tax. **$1.20**

W&L—Neckwear, Aisle 15, First Floor

See the Wonderful Selection of Junior Fashions at The Hecht Co. Silver Spring
. . . Open Tonight Until 9:30 P. M.

The Hecht Co.'s Glamourized Teen Circle

Is in a Mad Whirl Over

*Rayon Taffeta for Twirling Teens*

Send your best beau into a spiral! Whirl before him in your full, full skirted holi-gay twinkler! Our new Teen Circle knows how exciting it is to be You . . . to be young . . . to be going to a party!

*Left to Right:*

**Contrast Dress** . . . white rayon sharkskin blouse, whirling black moire taffeta skirt. Sizes 10 to 16 . . . . . **14.95**

**Navy Rayon Taffeta Ballerina Suit** . . . two-piece rayon moire taffeta, full skirt, short jacket. Sizes 7 to 15 . . . . . **16.95**

**Lace-Trimmed Ballerina** . . . navy rayon moire taffeta, full skirt, lace trim, short sleeves. Sizes 7 to 15 . . . . . **12.95**

*Teen Circle, Second Floor, The Hecht Co. Washington*
*Teens' Dresses, Second Floor, The Hecht Co. Silver Spring*

**See These Dresses Modeled in the Washington Store Today!**

The Hecht Co. — JUST FOR TEENS
F St., 7th St., E St. NA 5100 Washington 4, D. C.

*Teen Circle . . . Second Floor*

# Film Notables Face Contempt Trials

AFL—From Page 1

## AFL to Seek 8-Million Fund

and authorized another levy of up to two million dollars for "emergency" needs.

John L. Lewis' United Mine Workers Union (AFL) has set up a "Labor's Nonpartisan League" but has not disclosed its political or financial plans.

Green emphasized that the AFL programs drafted by the executive committee will not violate the Taft-Hartley Act ban on union expenditures for political purposes. The law prohibits the use of union dues for such purposes, or coercion of members to contribute to a political fund.

**Agree With Statement**

Two members of the House Labor Committee who helped frame the law agreed with Green's statement, but one of them, Representative A. Richard Nixon (R., Calif.), was confident that labor leaders will be "overwhelmingly defeated" if they make the act a political issue.

"If they are smart," Nixon added, "they will steer clear of the law because the country, including rank and file union members, are overwhelmingly in favor of it."

Representative Gerald Landis (R., Ind.) said that once the "average union member" understands the act, he realizes that it is not "antilabor or slave labor."

"And once they know the truth," he said, "the rank and file unquestionably will have some checking to do with their own union leaders."

Green said the political league authorized its administrative committee to endorse nominees for Representatives, Senators and, "if we choose," a presidential candidate. The committee, he said, also was authorized to hire an executive director to carry out league policies.

The administrative committee will consult with State Federations of Labor and City Central Labor Unions before recommending which congressional and senatorial nominees will be endorsed. Its decision will be subject to approval of the national organization, Green said.

## Work Harder, Longer, Urges NAM Head

New York, Dec. 5 (AP).—Admonition that everyone must work longer and harder and a forecast of continued pent-up demand ahead for goods was given the National Association of Manufacturers tonight at the closing session of its fifty-second annual Congress of American Industry.

Morris Sayre of Montclair, N. J., newly elected NAM president, said at his first news conference that while he was no crystal gazer, he could not "see anything but continued pent-up demand ahead."

"I don't believe any of us are working as hard as we can or ought to under the circumstances," said the 62-year-old NAM head who rose from boiler washer to president of the Corn Products Refining Co.

He said he thought it would be "a wonderful thing if the work week was increased."

In this he was joined by Charles E. Wilson, president of the General Motors Corp., who said the combination of high Government cost and need for aid abroad was "an impassable bar across the path of increases in wages without longer hours."

**Moratorium Urged on Increases**

One-year moratoriums on wage and price increases were urged by Lewis H. Brown, chairman of the board of the Johns-Manville Corp.

The moratoriums were part of a program he offered to "keep inflationary pressures under control."

The 3000 industrialists at the Waldorf-Astoria for the three-day congress heard Thomas S. Holden, president of the F. W. Dodge Corp., New York, a fact-finding organization for the building industry, amplify the NAM recommendation for a maximum Federal budget of 31 billion dollars for the fiscal year of 1949, one of the planks in the association's anti-inflation program.

**Ceiling Placed on Foreign Aid**

The NAM budget program placed a ceiling of three billion dollars on foreign aid, which Holden termed "a sufficient amount."

In his news conference Sayre said that the budget should not include "more than four billion dollars for foreign aid," explaining "we can't weaken our economy in an effort to save theirs."

Frederick C. Crawford, president of Thompson Products, Inc., Cleveland, Ohio, said that it was a fallacy to say that wage increases, without correspondingly higher production, give workers more purchasing power, and he added that President Truman is to blame for "touching off this inflation that we are fighting here."

"Mr. Truman believed it: wages are purchasing power. It is a plausible one. And he cried for a 25 per cent wage increase and touched off this inflation."

5,000,000 NEW VOTERS WANTED

[illegible] Mobilization, a Crusade for Freedom sponsored by 12,424 ministers, [illegible] a program to get 5,000,000 [illegible] registered and voted as a memorial to protect our American way of life. Freedom is not free and if the communistic principles are to be stopped in America every person must participate in it. Members of Congress are needed. How we hear from you!

SPIRITUAL MOBILIZATION
[illegible] Los Angeles, Calif.

### Indictments Voted Five Minutes After End of Testimony

By Mary Spargo
*Post Reporter*

Acting with unprecedented speed, a District Grand Jury yesterday indicted 10 highly paid Hollywood film personalities for contempt of Congress.

True bills were handed down approximately five minutes after the last witness had testified before the jury and within 24 hours after Assistant District Attorney William Hitz started presenting the Government's charges.

Attorney General Tom C. Clark had requested speedy action to preserve the integrity of the Congressional process after the 10 had refused to tell the House Committee on Un-American Activities whether they were members of the Communist Party. Communist Party membership cards of the 10 were placed in evidence before the committee.

All but 2 of the 10 writers, directors and producers were indicted on two counts. The 8 were accused of refusing to answer committee questions on membership in the Screen Writers Guild as well as membership in the Communist Party.

**Lawson, Dmytryk Get 1 Count**

Screen Writer John Howard Lawson, identified by the committee as a holder of Communist Party card No. 47275, and Director Edward Dmytryk, identified in the records as holder of Communist Party Card No. 35393, were charged on one count only. Both had testified their union affiliations were a matter of public record.

The eight indicted on both counts were Dalton Trumbo, writer, whose party card number was given in evidence as 47187; writer Albert Maltz, identified as holder of party card No. 46801; writer Alvan Bessie, holder of party card No. 46836, according to the evidence; producer Adrian Scott, holder of party card No. 35394, according to the record; Ring Lardner, jr., holder of party card No. 46806, according to the record; writer Lester Cole, identified as party card holder No. 47226; writer Samuel Ornitz, holder of party card No. 41826, according to the record; and Herbert Biberman, writer, director and producer, identified as holder of party card No. 46844, according to committee evidence.

**Lawson Called 'Commissar'**

Lawson had been termed by committee witnesses the "director" and "the Red commissar" of Communist activities in Hollywood.

For each count of contempt, a maximum of a year in jail and/or a $1000 fine can be imposed. The minimum sentence is one month in jail and/or a $100 fine.

Thus eight of the 10 face a possible two-year jail term and a $2000 fine if convicted on both counts.

Hitz said he would recommend December 19 or January 2 as the date of arraignment and would urge that the first of the trials start in January.

Bench warrants for the 10 will be sought, Hitz said, as soon as the date of arraignment is set so that the accused can be given an opportunity to post bond for their appearance here.

**Protracted Trials Likely**

By mutual agreement, the defendants could consent to a joint trial, but it is regarded as highly unlikely that they will do so. Consequently somewhat protracted trials appear to be in view.

The defendants, through their counsel, have already indicated their intention of taking the cases up to the Supreme Court.

Meanwhile all have been discharged or barred from employment in Hollywood.

The jury which normally returns indictments on Monday, made a special return yesterday to comply with the Government request for speed.

June Pine notified the jury that it would be free until Monday. The jury is the same panel hearing Government charges against Maj. Bennett E. Meyers, retired, who recently figured spectacularly in hearings before the Senate War Investigating Committee. At present the Government is laying charges involving perjury and subornation of perjury (the act of getting someone else to lie under oath) before the jury.

It is expected that the Government may resume the presentation of its case against the retired AAF procurement officer Monday.

**No Customers**

Goshen, Ind. (U.P.).—Pete Vlassis has added a new dish to the menu in his Bungalo Gardens. It's stewed octopus. So far, Pete says nobody has had enough nerve to ask for it.

## Greek Troops Move Against Guerillas

Associated Press WIREPHOTO

TAKE COVER IN WOODS—A patrol of Greek troops maneuvers for advantageous positions in a wooded area of the terrain on Greece's northern frontier. In the current campaign against guerillas, they seek to reach the strategic communications center of Metsovo, held by independent bands (Photo from Warner Pathe News)

## Investigation Of Durr-FBI Dispute Asked

*By the United Press*

Senator Homer Capehart (R., Ind.) yesterday demanded a congressional investigation of the recent row between FBI Director J. Edgar Hoover and J. Clifford Durr of the Federal Communications Commission.

The proposal was indorsed at once by Durr, who started the dispute by publicly criticizing the FBI for sending the commission "unsolicited, baseless gossip" about radio figures.

The commission later disavowed Durr's statement and gave the FBI a vote of confidence. In return, Hoover canceled an order which had stopped the flow of confidential data to the commission.

Capehart described the dispute as a "Shelly case" and aimed most of his fire at Durr. He said the commissioner was trying to "sabotage" FBI efforts to uncover communism and accused him of "dereliction of duty . . . in failing to see that FBI 'tips' and 'leads' were thoroughly investigated."

Congress should direct the appropriate committee to investigate, he said, so that Hoover, Durr and other interested officials can shed some light on the "many angles" of the case.

## Hearing Set On Legality Of Union Oath

Justice Wilbur K. Miller yesterday set December 19 for a hearing on the constitutionality of the Taft-Hartley Communist oath.

Miller, a justice of the United States Court of Appeals here, will preside. Sitting with him will be E. Barrett Prettyman, also an appeals justice, and Bolitha J. Laws, chief justice of the District Court.

The Taft-Hartley Act says no union has any rights before the National Labor Relations Board unless it files a financial statement and its officers swear they are not Communists and do not belong to any group that wants to upset this Government by force.

The CIO National Maritime Union filed no statement and its leaders did not take the oath. They claim it violates their civil rights. So the NLRB left the union off its ballot in an election now going on among Great Lakes sailors.

This week the union asked the District Court to order the NLRB to call off its election and hold another one, in which the NMU would be on the ballot with its rival, the AFL Sailors International Union.

Chief Justice Laws agreed that the union raised solid questions about whether the act was against the Constitution and asked Chief Justice D. Lawrence Groner of the Court of Appeals to name the two other judges to take part in the case.

### Hagerstown to Get Six More Policemen

Hagerstown, Md., Dec. 5 (AP).—Police Capt. Max W. Rickard today announced plans to expand the police department by appointing six new patrolmen in 1948.

He said parents have complained of inadequate police protection before and after school hours.

**Keeps Glasses Dry**

## Truman Goes For Swim In Atlantic

By Edward T. Folliard
*Post Reporter*

Key West, Fla., Dec. 5.—President Truman, who sat it out on the beach yesterday, plunged into the Atlantic today.

Using his Missouri sidestroke, with head high to keep his glasses dry, he swam back and forth for 15 minutes. Afterwards he got behind drove to his quarters for luncheon and a nap.

Tomorrow, the Chief Executive will interrupt his five-day vacation here to fly to Everglades City and deliver a conservation speech at the dedication of the Everglades National Park.

In a hilarious ceremony this morning aboard the captured German submarine XU-2513, Mr. Truman was appointed a "Qualified Submariner." The honor came because of his 450-foot dive in the U-boat last November.

Lieut. Comdr. James B. Casler, skipper of the former enemy craft, presented Mr. Truman with the Dolphin Pin of the underseas service and read a scroll signed by Admiral James Fife, submarine commander of the Atlantic Fleet.

Mr. Truman chuckled as Commander Casler, reading from the scroll, said that the commission of submariner was to continue in force regardless of "the opinions and recommendations of Congress." Another paragraph read:

"And I do strictly charge and require all officers, seamen, marines, soldiers, aviators, politicians, Senators, Representatives, bureaucrats and landlubbers under his command to be obedient to his orders and respectful of his opinions as a qualified submariner."

The President, who was wearing a seersucker suit and his familiar Goshen sulky cap, awarded medals to four submarine officers for gallantry in World War II.

Gold stars went to Comdr. G. L. Street of Richmond, Va., who also holds the Congressional Medal of Honor, and Comdr. I. S. Hartman of Columbia City, Ind.

Bronze stars were awarded to Lieut. G. W. Clarke of North Bend, Wash., and Comdr. G. H. Whiting of Lumberton N. C., a prisoner of the Japanese for 20 months.

### Williamsburg to Have Old-Time Christmas

Williamsburg, Va., Dec. 5 (AP).—Colonial Williamsburg will carry on in the traditional eighteenth century manner with a mammoth Christmas celebration following old-time customs.

Street caroling, the burning of the Yule log, and a "Singing Candles" service on the public green around the community Christmas tree will usher in the season. To end the holiday a huge bonfire of Christmas trees will be lit New Year's night.

## Residential Bans Declared Unenforceable

The Justice Department contended yesterday that "restrictive covenants" among private citizens to bar Negroes or other minority groups from residential areas are not enforceable by the courts.

In a brief filed with the Supreme Court, Attorney General Clark and Solicitor Genreal Philip B. Perlman argued that judicial enforcement of such private agreements would violate sections of the Constitution which prohibit racial discrimination and guarantee "the right to equal treatment before the law."

**Called Artificial Quarantine**

Their joint brief described the covenants as "an artificial quarantine of minority groups."

They filed the brief as "friends of the court" because of the Government's asserted concern over "its responsibilities for the protection for the protection of fundamental civil rights."

It was offered in nonnection with three cases now pending in the suprmee Court from Detroit, St. Louis and Washington, D C., where the courts held the covenants to be enforceable. The cases are to be argued next Thursday, when the Justice Department has been assigned one hour to support its brief.

**Letters Sent to Court**

Along with the brief, the Justice Department sent the Court a series of letters recently received by the attorney general from the Federal housing and home finance agency, the United States Public Health Service, the Interior Department and the State Department, contending that the covenants were causing them difficulties.

A letter from Ernest A. Gross, legal adviser to the Secretary of State, asserted that "the United States has been embarrassed in the conduct of foreign relations by acts of discrimination taking place in this country."

### Recruiting Setup Changed

Fredericksburg, Va., Dec. 5.—Under a recent change, the Army and Air Force recruiting substation at Warrenton will operate under the main station here and the Counties of Fauquier and Prince William have been added to the local territory. Ten counties are now covered by the Fredericksburg station. The Manassas substation will continue to function as such under the station here.

DEALERS SERVICE TYPEWRITERS
...buy only from a Typewriter Dealer!
he's a member of:
Washington Office Machine Dealers Association

REPEATED BY PUBLIC DEMAND
SILENT BUTLER
FINEST SILVERPLATE ON COPPER

Made by Sheffield Co. Very ornamental and useful, an ideal and highly appreciated gift.
Reg. $9.00
$6.60
tax incl.
LOUIS ABRAHAMS
733 13th Street N.W.

J's J's Where Friends Meet
Try Our Special
AFTER-THEATRE DELICACY
Hot Pastrami and Corn Beef Sandwiches
RESTAURANT
2434 WISCONSIN AVE. N.W.
Res. OR. 3194
FINEST FOOD IN THE NATION'S CAPITAL
COMPLETE ONE-POUND SIRLOIN STEAK DINNER, SIX COURSES, $2.50
SPECIAL CATERING SERVICE
ALL BAKERY GOODS BAKED IN OUR MODERN SANITARY BAKE SHOP
PRIVATE DINING ROOM
OUR KITCHEN IS ALWAY OPEN FOR YOUR INSPECTION
2434 WISCONSIN AVE. N.W.

REDUCED PRICES

EVERY PRICE LISTED BELOW WILL BE IN EFFECT THROUGH NEXT WEDNESDAY AT SAFEWAY

The items below are typical lists of Safeway savings. These prices will be available at your neighborhood Safeway today and through next Wednesday. This makes it unnecessary for you to rush all over town, in and out of crowded stores this week-end. You can buy at these same prices next Monday, Tuesday and Wednesday.

CHUCK ROAST U. S. Good Grade Bone In lb. 45c
CHUCK ROAST U. S. Commercial Grade Bone In lb. 43c
PORK ROAST Rib Half or End lb. 45c
PORK ROAST Loin Half lb. 49c
CHICKENS Fancy Grade A Stewers lb. 39c
SAUSAGE MEAT All Pork lb. 45c
BEEF LIVER lb. 49c
COFFEE Edwards Vacuum Packed lb. 48c
COFFEE Wilkins Vacuum Packed lb. 50c
NIBLETS Corn G. B. Whole Kernel 12-oz. vac. can 17c
FLOUR Washington Self-Rising 10-lb. sack 89c
SOAP Lifebuoy *cake 10c
SOUP Heinz Tomato 2 cans 21c
SUGAR Granulated 10-lb. sack 89c
TUNA FISH White Star Light Meat No. 2 can 39c
JIFFY-LOU Pudding Desserts Three Flavors pkg. 5c
APPLESAUCE White House 2 No. 2 cans 29c
CATSUP Del Monte 14-oz. bot. 21c
GRAPEFRUIT Juicy Florida lb. 5c
ORANGES Juicy Florida 10 lbs., 45c 8 lbs. 36c

Prices effective in: Washington, D. C.,
Maryland: Bethesda, Bladensburg, Chevy Chase, Kensington, Coral Hills, Berwyn, Capitol Heights, Colmar Manor, College Park, Hyattsville, Mt. Rainier, Silver Spring, Takoma Park, Gaithersburg, Rockville, Suitland, Upper Marlboro, Laurel, Indian Head.
Virginia: Alexandria, Arlington, Fairfax, Falls Church, Vienna, McLean.

SAFEWAY

# The Washington Post

Registered in U. S. Patent Office

An Independent Newspaper

Published every day in the year by The Washington Post Company

EUGENE MEYER, *Chairman of the Board*
PHILIP L. GRAHAM, *President and Publisher*

ROBERT ELLISTON ..... *Editor*
ALEXANDER F. JONES ..... *Assistant to the Publisher*
JAMES RUSSELL WIGGINS ..... *Managing Editor*
CHARLES C. BOYDEN ..... *Business Manager*
DONALD M. BERNARD ..... *Advertising Director*
JOHN J. CORSON ..... *Circulation Director*
WAYNE COY ..... *Radio Director*



The Associated Press is entitled exclusively to use for republication of all news dispatches credited to it or not otherwise credited in this paper and local news of spontaneous origin published herein. Rights of republication of all other matter herein are also reserved.



1337 E Street N.W., Washington 4, D. C.
Telephone National 4200

Offices of National Advertising Representatives

New York ..... 270 Madison Avenue (16)
Chicago ..... 360 North Michigan Avenue (1)
Philadelphia ..... 225 South 15th Street (2)
Detroit ..... General Motors Building (2)

CARRIER DELIVERY

*City Zone*

| Daily and Sunday | Sunday Only | Daily Only |
|---|---|---|
| One week...$ .30 | One week...$ .10 | One week...$ .20 |
| One month.. 1.35 | One month.. .45 | One month.. .90 |

*Elsewhere*

| Daily and Sunday | Sunday Only | Daily Only |
|---|---|---|
| One week...$ .35 | One week...$ .15 | One week...$ .20 |
| One month.. 1.50 | One month.. .65 | One month.. .90 |

BY MAIL—PAYABLE IN ADVANCE

| Daily and Sunday | Sunday Only | Daily Only |
|---|---|---|
| One year..$18.00 | One year....$7.80 | One year...$10.40 |
| Six months.. 9.00 | Six months.. 3.90 | Six months.. 5.20 |
| Three months 4.50 | Three months 1.95 | Three months 2.70 |
| One month.. 1.50 | One month.... .65 | One month... .90 |

Rates to Foreign Countries will be furnished upon request

*Entered at the Postoffice, Washington, D. C., as second-class mail matter.*

Saturday, December 6, 1947


## Goal: 100 P. C.

Chairman Edward H. Foley of the Community Chest campaign says that if we don't put the drive over the top, many charities will suffer, and these will have no recourse but to make separate appeals as time goes on. The reminder is Mr. Foley's way of asking for a little extra effort to make the Chest 100 per cent full. It is directed to those of us who for one reason or another have not yet contributed. Perhaps we have been missed by the collectors. Perhaps we have somewhere around the house a request from an organization which we have authorized as the agent of our donation. All groups do not put the same amount of follow-through into the mobilization of group contributions. This is a reminder to the laggard or the merely perfunctory of these organizations, as well as an appeal to members to be their own collectors. Perhaps, also, there are some among us who clipped our donation this year; to them we invoke a second thought and another dig into the pocket.

There can be no "Let George do it" in a neighborhood effort. We are George, for the agencies that benefit from the Chest are at the service of all of us. That will be perceived when the charities, deprived of Chest sustenance, begin to limit their benefactions. In that event a separate call would not be unheeded, and for that reason we suggest taking time by the forelock and sending something to the Community Chest Federation, 1101 M st. nw. Something can be anything at this arrested 75 per cent stage of the drive, for it is the mickels, as the Scots say, that make the muckle, to wit, 100 per cent. Any Chest deficiency would be the community's—in neighborliness and services rendered, too.

## Mysterious Mufti

It was Mr. Churchill himself, who conferred upon Haj Amin El Husseini the distinction of being the deadliest enemy of the British Empire. This man is the Mufti of Jerusalem—a title which makes him an official expounder of Mohammedan law. His outfit is the Arab version of the Jewish Sternists. He is reported to be back of the "irresponsible elements" (as Dr. Hussein Khalidi, secretary of the Arab Higher Committee, calls them) who are stirring the witches' caldron in Palestine—this time against the United Nations for deciding on the partition of Palestine. It is the testimony of most observers that Arab and Jew, if left to themselves, would live amicably side by side, whatever political settlement had been achieved. This, however, does not apply to the politicos, of whom the Mufti is the leader.

The history of this sinister figure dates back to the disappearance of Turkish rule after the First World War. When the Briton took over the role of the Turk, it inherited the right to name the Mufti of Jerusalem. The Jewish Sir Herbert Samuel, Britain's first high commissioner of Palestine, named Haj Amin, though even at that time he was a fugitive from justice in Trans-Jordan. He had fled there after the British government sentenced him to prison for 10 years for organizing anti-Jewish riots in Jerusalem. Why Samuel gave him the job (he was only fourth in line) was probably a move in appeasement. But, as usual when appeasement rules policy, it backfired; Haj Amin became more intransigent than ever. A scoundrel at heart, he organized new mobs, and they added to his power in the approved style of gangsterism. He is reputed to have been the mainspring in the Arab revolt of 1936, and again to have given aid and comfort to the pro-Axis and anti-British uprising in Iraq in 1941. When things became too hot for him, he escaped to Germany, and broadcast anti-British and anti-Jewish propaganda to the Middle East.

Haj Amin was apprehended in the French occupation zone in 1945, kept in detention near Paris, and escaped in early 1946. How he got away is still wrapped in mystery. Why the British did not take him over is even more mysterious. They had more reason for hanging a man who had opposed them in two world wars and who was perhaps the first of the war criminals than for hanging many of the persons whom they sent to the gallows. Yet he was allowed to escape to Egypt, where he started jockeying for control of the Arab League. He has lost none of his tricks, his gift for leadership and organization is pretty high-grade, and his hatred has never wavered against any non-Arab. Without a doubt he has a following. But King Abdullah of Trans-Jordan is itching to get his hands not only on Arab Palestine but also upon His Eminence, for the Hashimite dynasty, to which Abdullah belongs, has many a bone to pick with the rascally Haj Amin.

## He's Got 'Em On A List

The awful Jovian silence of the Department of Justice has at last been broken, and the Attorney General of the United States, in a kind of papal bull, has told the American people which among their myriad voluntary associations are subversive and which, at least by inference, he considers it appropriate and acceptable for them to join. The Attorney General has brooded so long over this selection that one must assume it to be exhaustive, although he has reserved the right to add to the roster at any time. Thus it would appear that any organizations not specifically cast into the outer darkness by Mr. Clark are made up predominantly, for the moment at any rate, of true-blue Americans, loyal and beyond reproach. The omissions from Mr. Clark's list are therefore even more interesting and significant than the list itself.

The National Lawyers Guild, for example, has evidently been captured by non-Communists since 1943 when a former Attorney General, Francis Biddle, designated it subversive; so far as Attorney General Clark is concerned, this group today is no more to be suspected than the Boy Scouts of America, also omitted from his index. The Southern Conference for Human Welfare, indicted lately as a Communist front by no less an authority than the House Committee on Un-American Activities, is not so regarded by Mr. Clark; somebody must be mistaken. Senator Taft and Representative Rankin, diverse personalities of opposite political affiliation, have both denounced the American Veterans' Committee as communistic; yet the Attorney General, the supreme, irrevocable, absolute authority in such matters, says these worthy legislators were talking through their hats.

What impresses one most about the Attorney General's list is its remarkable restraint. Nobody's feelings are likely to be hurt by the inclusion of those groups, nearly half the total, which have long since gone out of business. It is safe to say that the Sokoku Kai, or Japanese Fatherland Society, has not been subverting anyone for some time, and its membership probably does not now care whether it is proscribed or not. Some of the other organizations named, the Communist Party for instance, are so brazen about their subversiveness as to be indifferent to the charge. As for the rest, Mr. Clark seems to have contented himself for the most part with ruining the reputations only of groups whose reputations were long ago ruined by common gossip or by the Committee on Un-American Activities.

The Attorney General's restraint is praiseworthy. So is his decision, or the decision of the Loyalty Review Board, to make the list public. Yet these indubitable virtues scarcely suffice to set at rest misgivings occasioned by reflection upon the vast and unrestricted power placed in the Attorney General's hands. This appointed official is authorized in his absolute discretion, subject to no appeal or review of any kind, to declare disloyal, and therefore, in effect, to outlaw, organizations which American citizens have joined in pursuance of their constitutional right of voluntary association. He is authorized, moreover, to do this on the basis of mere caprice; for no standards have been set to shape his judgment. He is authorized to do this altogether arbitrarily; for no procedure has been prescribed for him, not even the elementary device of a public hearing. Have our enemies so bewitched us that they have persuaded us to forsake the freedoms that have been the true source of our security?

## Whisky Rebellion

The 60-day suspension of distilling activities into which the country's liquor manufacturers entered voluntarily if somewhat reluctantly at the request of the Citizens Food Committee will come to an end on Christmas Day. If the distilling industry is left entirely free from that time forward to purchase and consume grain in whatever quantities it desires, the effect will be at once to cause a serious shortage of bread at home, a breakdown of our grain shipments overseas for European relief and a disastrous inflation of the cost of living. It is imperative that the use of grain for the production of alcoholic beverages be curtailed and controlled in the public interest.

We do not believe that this can be done effectively on a voluntary basis. And indeed all the benefits of the present voluntary shutdown will almost certainly be dissipated if the industry is left uncontrolled. The plain truth is that the savings in grain effected during the shutdown period were largely canceled out by excessive grain consumption in the period just before the shutdown began. During the first 25 days of October, 8,164,000 bushels of grain and grain products were used in the production of beverage alcohol. This was nearly twice the amount used in the preceding month and a good deal more than twice the amount used during October, 1946. The inference is inescapable that, whatever may have been the self-restraint of individual distillers, the industry as a whole responded to the appeals for conservation on the part of the President and Mr. Luckman by stepping up its production very sharply before consenting to cut it down. If after Christmas it were to make up for lost time by consuming grain at the October, 1947, rate, the consequences would be disastrous.

Representative Francis E. Walter is quite right, we think, in feeling that these consequences can be avoided only by a mandatory continuation of the distillery shutdown. He has introduced a bill to make this possible by restoring the President's authority to allocate grain to users other than the users of grain on the farm on which the grain is raised. In the light of the record, it does not seem to us that the distillers have any reason to complain about this sort of control. In point of fact, as Mr. Walter has made plain, their interests would probably not be harmed in any way. The inventory position of the industry is now very good. It has produced twice as much whisky as it has sold during the past two years and now has stocks of whisky representing, it is estimated, a six-year supply. A continued shutdown, or at least a very stringent limitation on production for as long as the food crisis continues, should not, therefore, impose too severe a pinch. It is a pinch which, in any case, the industry must accept in the public interest.

## Science Foundation

The communication from the Washington Association of Scientists, appearing on the opposite page today, is encouraging evidence that efforts are now going forward to bring to reality a national science foundation. *The Washington Post* has consistently supported the President's appeal for establishment of such a foundation. The assistance it would give to scientific research and to the training of young scientists is at once an indispensable link in the chain of national security and a necessary step in the promotion of peaceful progress.

Nevertheless we urged the President to veto the national science bill passed in the last session of the Eightieth Congress and were glad that he did so. That bill would have foisted on the foundation a most unsound administrative structure, one which would have made the foundation not so much a Government agency as an agency of privately controlled scientific institutes and universities. It would, moreover, have deprived the President of all authority, by taking from him the power to appoint the director, over an agency for which he would have to assume responsibility as a part of his Administration.

It would be ruinous, we think, for the President to yield on the important principle which is at stake here. The Association of Scientists seems to share our view respecting this principle. Yet its communication says that "a compromise formula now is being sought to reconcile this view and that contained in the vetoed Smith bill." The issue, it should be clear to scientists, is not one which admits of compromise.

## Gas Rationing

The gasoline and oil shortage about which various officials have warned can more properly be termed a transportation shortage. Although we are exhausting our petroleum at a faster rate than new reserves are being found, there is as yet no shortage of the basic commodity. There are, however, insufficient refining facilities, pipe lines, ships and tank cars to meet the present demand, and not enough steel is now available to expand these facilities rapidly. The result is that on the distribution level gasoline and oil supplies are extremely tight. Local shortages already have been experienced, and if anything unusual occurs in weather or transportation tieups, the pinch may become severe.

To blame the scarcity on foreign shipments, as some spokesmen have attempted, reflects just plain ignorance of the facts. Total American oil exports to France, Italy and Austria under interim aid will amount to less than half of one day's domestic consumption. Our entire oil exports today are less than prewar, whereas our oil imports have more than doubled. The root cause of the shortage, of course, is simply the tremendous increase in demand, an increase which surveys have consistently underestimated. We are now using more oil and natural gas for energy than coal. This great expansion of demand has taken the form of widened use of oil heat, conversion of railroads to Diesel operation, and broadened industrial consumption, as well, of course, as the continuing increase in gasoline consumption by pleasure vehicles.

We agree with petroleum industry officials who cite the manifold disadvantages of a return to formal gas rationing. Nevertheless, it is apparent that there must be some form of conservation if supplies are to be distributed fairly and some areas are not to suffer unduly. We hope that when the Department of the Interior announces its plan for voluntary rationing, it will publicize all the facts upon which public understanding and acceptance depend. Timely self-discipline can forestall the need for more extreme measures. Meanwhile additional help could come from the restoration of the 137 Government-owned tankers not now in service. Whatever their long-time economic value to the oil companies, it is obvious that these ships can be of great assistance now in meeting the unanticipated demand.

In the last analysis the oil shortage is a timely reminder of the profligate rate at which we are using up one of our natural resources. As dependence upon oil increases, so does the necessity for husbanding our reserves. If we are not to find ourselves permanently caught short in the not too far distant future, then we must not only increase our search for substitute fuels, we must also insure that the most efficient use is made of our oil—and this means better methods of utilizing natural gas and other by-products that far too often now go to waste.

### THE MOON

*Offspring of earth, she sulks;*
*Plucked from earth's side*
*By some strange solar shock;*
*Naked, without veil of atmosphere*
*To shield her from the all-consuming sun;*
*Cruelly pitted by onrushing meteors,*
*Without sound, water or stir of life;*
*Doomed to eternal loneliness apart—*
*She fills the sky with her reflected light,*
*A glistening mirror for earth's lovers.*

ALVENA MARTINE COBANKS

## "Fellas, It's Going To Be A Landslide!"

# Letters To The Editor

*Communications must be addressed to the editor and must carry the complete name and street address of the writer, though pen names will be permitted at the editor's discretion. Letters of less than 300 words will be given preference, and all letters are subject to condensation. No communication can be returned.*

### "Epilogue To Yalta"

It is with a feeling of profound regret that I feel compelled to ask you to publish in your newspaper my vigorous protest against the contents and form of your editorial of November 30, "Epilogue to Yalta."

The article tries to represent the question of the final resting place of Ignace Paderewski as a politically controversial issue. Up to now, there has been no official exchange of opinions in this matter, and no plans of any kind have ever been proposed. Thus, I do not understand the reason why this editorial was written.

We in Poland conscientiously abide by the precept that the dead should be allowed to rest in peace. The Polish government has not intended and does not intend to make use of this question of the eventual transport of the remains of Paderewski to Poland for propaganda purposes, as your editorial insinuates.

The memory of Paderewski and his genius belong to all the Polish people, and not to any special group. No one today can declare that Paderewski would not want to rest forever on Polish soil, amid the dust and coffins of six million Poles who were murdered by the German aggressor, on the soil where today 24 million living Poles are trying to build a better future for themselves and coming generations.

JOZEF WINIEWICZ,
Ambassador of Poland.

Washington.

### "Dismantlement"

Your November 29 editorial, "Dismantlement," states certain important facts, namely (1) that there is ample equipment left in German factories for the production of recovery goods and (2) that it is not dismantling of factories which is keeping output so low, but a shortage of food, fuel and raw materials.

In the town of Rheine, not far from the Ruhr, where I was stationed for almost two years as director of an UNRRA DP assembly center, there were a number of cotton factories, which, although they had been bombed, were still in usable condition. In talking with several mill owners in an effort to obtain employment for DPs, I found that they were willing to assist us but because of Military Government rules they were allowed only sufficient power and fuel to operate one day a week.

Of course, raw materials, which were in short supply, undoubtedly had something to do with this one-day-a-week schedule. However, the Germans did not mention lack of factory equipment, but, rather they concentrated on how to get more food, power and fuel—the essential needs, they stated, for the rebuilding of their economy and rehabilitation of their people.

For those who have not personally seen the inertia of Germany, some understanding of the situation may be possible if they will visualize our transportation system, our mines, agriculture, finance, education, industry and government in almost complete paralysis for two years. This closeup should include the picture of all our great cities in ruins. Over this grim scene imagine ourselves wandering about hungry, sick, jobless, ragged and helpless.

Such an attempt to bring the German situation into our intimate thinking should convince us that until the Germans can work and produce with their hands, at least, we shall have nothing tangible, no human resource, that will be morally and physically strong enough to respond to our rehabilitation or reconstruction program. It should also prove, as you have pointed out so clearly in your editorial, that a shortage of food, fuel and raw materials is the basic need in Europe. There are other needs, but they are not so pressing. When men, women and children are hungry and cold, little else matters to them or to their world.

BERN BERARD.

Takoma Park.

### Drunkenness Arrests

Just before starting this letter, I witnessed the removal of a drunk from a house by officers of the law.

The man, obviously so intoxicated as to be incapable of rational conduct, was being "assisted" down the steps by two policemen; a third, with his nightstick ready for any contingency, brought up the rear. A fourth officer, who was waiting in the street where the patrol wagon and scout car were stationed, then strolled over to observe the proceedings. I heard stern commands to "Get up on your feet and walk!"

Not receiving immediate response to the orders given, two of the policemen took hold of the man under the armpits and half dragged him to the rear of the waiting patrol wagon. With the weight of the man's body resting on the two officers, a third lifted his feet and placed them on the rear step. The two officers then heaved the drunk headlong into the narrow opening. The sound of the body hitting the floor inside reached me where I stood across the street.

As the two vehicles moved away, a man standing near me remarked, "Now you know why so many of them die."

J. H. E.

Washington.

### Laughing Gull

Allow me to call your attention to an erroneous caption attached to the remarkably fine picture in *Parade* of November 30. It is not a tern, but a laughing gull (*larus atricilla*) that is shown. This bird resembles the herring gull except for its smaller size, soot-touched head and absence of spots on the longest wing feathers.

TITUS ULKE.

Washington.

### Religion In Schools

I refer to the article in your November 29 issue concerning Mrs. Agnes E. Meyer's address urging church leaders to oppose "released time" religious instruction.

Again and again, "released time" instruction has been condemned as a violation of the principles of separation of church and state, and as a cause of religious intolerance. These arguments are specious.

Like many others who oppose "released time," Mrs. Meyer pleads for tolerance in "that one broad area," the public school system, where the child is not yet primarily a Protestant, a Catholic, or a Jew, but an American among Americans."

A Protestant is not a Protestant or an American, he is a Protestant and an American. The same applies to a Catholic, or Jew, or atheist. Tolerance does not consist in ignoring or glossing over the religious differences which exist in public schools, or in any other large group. Tolerance does consist in recognizing these differences, in respecting them, and in making a definite effort toward understanding them. Religious intolerance is invariably the result of ignorance, not of religious teaching. The man who is well grounded in his religion is more able to appreciate other men's beliefs.

Parents who want to take advantage of "released time" religious instruction for their children are actually laying the foundation for real tolerance, for, by this method, those children can be taught to respect their comrades because of their beliefs, and not in spite of them.

Since religion is an integral part of the individual's life, it certainly deserves a place in the school curriculum, and the clergy are the qualified teachers of this subject. They should not have to "batter down the doors," but should be invited to enter the classrooms, there to instruct the children in spiritual values which far outweigh any other subject in importance.

KATHLEEN FENTON.

Washington.

## Anti-Communist Oath Delusion

I understand that it is a fundamental principle of the Communist Party that "the end justifies the means," and that it is deemed to be the duty of party members to do whatever is necessary to achieve the party's ends, and specifically to make false statements when they will serve those ends. If this understanding is correct, can it be doubted that a party member who has managed to get himself in a key position in the Government service would without hesitation sign the so-called non-Communist affidavit when called upon to do so?

Can it be doubted, therefore, that if there were Communists in the Federal service when the order was issued to require all Government employes to sign such affidavits, they are still there notwithstanding such requirement? Having signed the affidavit with alacrity, would they not have escaped suspicion and be all the freer to pursue the purposes of the party, which are reputed to be to take advantage of every opportunity to promote any measure which will tend to embarrass and weaken the Government?

If any Communists have been discovered and purged from the Government service, I venture to surmise that it has been by reason of affirmative evidence wholly apart from the making or refusing to make this affidavit. I suggest that not only does the blanket requirement of this affidavit from all Government employes not afford any real protection against Communists and communism, but it also puts the Government at a positive disadvantage in the effort to protect itself against disloyalty and subversion for two reasons:

First, it sets up a convenient barricade behind which members of the Communist Party can, with the greater safety, pursue their nefarious purposes of sabotage and subversion.

Second, it tends to create a false sense of security on the part of the Government and the people, in leading them to believe that it is a real defense when in fact it is not a real defense. As the French, by placing their dependence in the Maginot Line, found themselves at a greater disadvantage by reason of that line, may we not find ourselves the more open to insidious attack by reason of this practice?

In a rather long experience in the Federal service I have known of situations in which a few individuals engaged in practices which were wrong and in which no really conscientious and faithful employe would engage, and instead of handling those individuals directly and without gloves the responsible administrative authorities have issued a general regulation prohibiting the wrong practice. Thus generally the great body of faithful and honest employes have been needlessly irked if not actually embarrassed and offended, and very little if any (sometimes none at all) remedial effect has been achieved. My surmise is that this blanket requirement of a so-called non-Communist or anti-Communist affidavit may be but another exhibition of the inveterate administrative weakness which has been so prevalent for so long. I hope you will continue your editorial opposition.

Z. LEWIS DALBY,
Washington.

## Retreat To Private Lives

By Malvina Lindsay

### Volunteer Crisis

THE WOMAN bandage roller who could scarcely wait for the war to end so she could "go back to horseback riding" apparently has done so. Postwar sufferings and perils leave her as unmoved as did the thunder on the left at the late 1930s.

She and millions of her colleagues who once served as nurses' aides, or sewed, typed, drove motor cars, performed other volunteer work for the Red Cross, Volunteer centers of Community Chests, and similar agencies, now are shopping, partying, resting, housekeeping, looking after "me and mine" again. Men who once helped in hospitals, in civilian defense, in boys groups, now have their noses sunk in business.

Meanwhile hospitals with more patients than ever are desperate for nurses' aides. Social agencies, trying to cope with postwar maladjustments, cry in vain for volunteer helpers.

Community Chest Drives throughout the country have been short on workers. Largely because of this many drives have failed to meet their goals. The poor showings in these collections and in recent church and charity giving at a time of national prosperity are all part of the same social picture. It is a disturbing one to those concerned with seeing Americans meet their problems with democratic vigor in the volunteer way.

THE WAR-IS-OVER feeling is handicapping Army, Navy and veterans' hospitals. Men in these are war's worst victims—the others are cured and gone—and are in need of many volunteer services. But with the drama of the fighting war ended, it is hard to recruit men and women to pay the civilian debt of gratitude.

More civilians are in hospitals than during the war. Many of these neglected themselves physically in wartime. Recent cutting down on protective foods by low-income groups, owing to high prices, is causing increase of patients who lack resistance to disease. The acute shortage of nurses has heightened the need for more volunteer nurses' aides, especially in public hospitals.

It is true many volunteers had good excuse for leaving service. Older women were tired, having pushed themselves in wartime. Many girls married and, together with young matrons whose husbands returned, entered the baby race. Other women took paying jobs because of the pinch of living. Men were pressed harder to support families, meet postwar business competition.

Nevertheless it has been back to trivia as usual for many former volunteers. Their social and domestic piddling has not helped the morale of volunteers who stayed on the job. These feel that any conscientious woman with leisure time could give 150 hours a year (about three hours one day or night a week), the minimum required of nurses' aides.

WHAT IS most serious is that the escape mood, which is unhealthy psychologically, runs so strong. Women's impractical fashions strikingly express a yearning for the past, for a return to the sheltered life. Married couples hanker to get away from it all in a sequestered dovecote or at least a new motor car. Social attitudes turn toward fairy tale romance, as in the recent mass excursion to dreamland via the wedding of a princess. Many solid citizens cling almost hysterically to every symbol of a familiar past.

The crisis in volunteer service reflects this mood—this reluctance to realize that life is not as usual, this refusal to come to grips with the complicated problems of "peace." Yet this may be only temporary—by necessity. For postwar dilemmas are pushing dramatically on many communities. More people are finding that private lives are luxuries they cannot afford. Some even are discovering that giving of themselves psychologically is essential to their own well being.

There are occasional significant straws in the wind. One was a glowing young woman who recently blew in on an harassed social agency secretary.

"Now that I've found a place to live and have my job under control," said the young visitor, "I'm ready to go to work."

"Doing what?"

"Oh—whatever's needed. I've worked now in four cities and I've always given a part of my time to this sort of thing. I got started in the war and now I wouldn't miss it for anything."

### Interhigh Championship

I find myself unable to be thrilled by the much publicized victory of McKinley Tech over Central High which resulted in Tech's being declared the interhigh football champion of the District of Columbia.

I do not wish to be an iconoclast, but I must remind you that this title is not undisputed since three of our "separate but equal" high schools were not permitted to participate in the eliminations.

Since there are three high schools of equal standing in the area which were not allowed to compete, I question the genuineness of this signal honor which Tech has won.

I recall that some years ago a similar situation prevailed in a Texas city, where there was a champion for both the white and colored schools. The student players elected to play off the tie and establish a city-wide title. They played their game in an empty stadium except for the presence of their respective coaches and principals.

I should like to see this title played off. And I believe that the Community Chest could realize a neat sum from the event if the public is allowed to witness the contest.

U. SIMPSON TATE,
Washington.

# Science Foundation

## A Communication

IN WASHINGTON this week at least two groups of people are drafting legislation for Federal aid to science through establishment of a National Science Foundation. Their object is to devise a bill acceptable to both Congress and the Administration—which fought the issue to a draw last session—and to those even more intimately concerned, namely, the scientists themselves. Because the course of this legislation has been long and beset with controversy, real danger exists that, engrossed in the technicalities of compromise, the planners (and the public) may lose sight of the basic purposes of the legislation.

At the close of World War II there was general recognition of a need for an expansion of fundamental research and over-all coordination of scientific effort. It was understood that the actual process of scientific discovery is unpredictable and difficult to plan or coordinate. However, much can be done to plan for research by removing financial and other obstacles and insuring that no area of scientific activity is neglected. For these purposes a National Science Foundation was proposed and—initially—almost unanimously supported. It is only in terms of these essential objectives that the specific issues now being discussed should be decided. It is our purpose to review certain of these issues in this light.

THREE POINTS of past contention may be grouped together under the general heading of the divisional structure of the foundation: (1) the place of the social sciences; (2) the role of research relating to national defense; (3) the establishment of special commissions dealing with specific problems. In all three, attempts have been made to solve in the legislation problems which can only be evaluated properly through experience.

The nature of scientific research is such that plasticity and noncompartmentalization of organization are primary desiderata. To enumerate divisions for biology, medicine, national defense, etc., while pointedly omitting the social sciences, is to exclude from support one of the types of scientific activity most vitally needed today. To set up a national defense division and hedge it about with special provisions is to distort toward military application a foundation whose prime function is the support of fundamental research and thereby to worsen the existing imbalance between military and civilian expenditures in the national science budget.

To establish in the legislation special commissions for specific practical problems—cancer, degenerative diseases, infantile paralysis—would be likewise a distortion of the foundation concept, particularly in cases where Federal agencies specifically charged with responsibility for these problems already exist. We therefore urge strongly that the enumeration of specific divisions be omitted from the legislation, that provision for military research be limited to liaison with the Research and Development Board and the Atomic Energy Commission and that the establishment of special commissions be left to the discretion of the foundation board itself.

IF FUNDAMENTAL research is to be expanded, it must have new personnel and new physical plants and it must be spread more widely over the country. Funds must be kept from gravitating *in toto* to facilities which exist. The most nearly satisfactory mechanism proposed to accomplish this is distribution of a portion of the funds on a population and geographic basis.

Attacks have been made decrying such a provision as "pork barrel" tactics. This it assuredly is not. Basic research must be developed in all sections of the country to tap all sources of potential new scientific talent and to increase laymen's understanding of the techniques and methods of science, both on the broadest possible basis.

A more valid criticism of the proposal is that it involves applying a rigid formula to fund-distribution, thus violating the precept of plasticity. In view of the importance of such widespread distribution, however, and because such a formula would apply only to a portion of the funds, we believe the advantages of the proposal outweigh its disadvantages. We therefore urge the incorporation in the legislation of provisions similar to those of the original Morse amendment to last session's bill, insuring that smaller institutions throughout the country, *both publicly and privately supported*, shall receive a share of the funds.

BASIC TO the question of expanding fundamental research is the problem of recruitment and training of skilled personnel. This matter has been amply discussed and documented in the report of the President's Science Advisory Board (Steelman Report, Vol. IV). All versions of National Science Foundation legislation have included a scholarship and fellowship program designed to remove financial obstacles in the way of talented young people interested in scientific careers.

It is unfortunate that, in the face of nearly unanimous support, the Steelman Report recommends postponement of the science scholarships and fellowships pending the development of a program for Federal aid to education in general. We favor the development of a general education program and hope that science scholarships and fellowships will some day be part of it. But there is a tactical consideration: science scholarships and fellowships have been widely discussed and generally accepted in principle; the selling power of the more inclusive program is yet to be tested.

We, therefore, urge that scholarships and fellowships in the sciences be included in the present legislation, and that they be incorporated later into a general program if and when it is realized.

Finally, it is necessary to mention briefly the vexing question of the administration of the foundation. We have consistently supported the compromise achieved in the Seventy-ninth Congress, calling for a full-time presidentially appointed director and a part time advisory board. A compromise formula now is being sought to reconcile this view and that contained in the vetoed Smith bill. This measure would have given full authority, including that to name the director, to the part time board.

HOWEVER chosen, the director must necessarily be the operating head of the organization. It is important that the individual selected must be of the highest caliber, both administratively and scientifically. In the long run, the proper balance between the director and the board will be set by experience and the personalities involved. But the legislation can prejudge the issue and, to our mind, jeopardize the whole foundation, if it so limits the functions of the director as to make the position unattractive to men of outstanding ability. To give the director, for instance, only the right to veto board proposals, not the power to initiate policies of his own, is to make him something less than a true executive. Furthermore, any director of a National Science Foundation obviously will be, willy nilly, a member of the so-called "Administration family." There is no point in trying to make him a negligible member.

Three years have elapsed since a National Science Foundation first was seriously discussed. During these three years of debate and compromise, the original conception of the foundation has been attenuated by successive deletions of controversial provisions. Compromise and negotiation lie at the root of the democratic process and are essential to the workings of American government. But simple cancellation of opposing views is not compromise at its best; its final product is the form without the substance of the initial conception. There is danger that this may happen to the National Science Foundation.

SCIENCE LEGISLATION STUDY GROUP, WASHINGTON ASSOCIATION OF SCIENTISTS.

# Off The Record

By Ed Reed

*"We might as well take a vacation from now until after Christmas."*

# Calling Washington

By Marquis Childs

## Selfish Minorities And The Tariff

EN ROUTE EAST Through Texas.—The sheep growers and cattle growers of the West are rallying to maintain the tariff wall that has protected them through the years from foreign competition. They know that they can exert powerful pressures, particularly in the Senate.

Childs

Their target is the long and complicated series of tariff agreements negotiated in Geneva, Switzerland, last summer and this fall. Those agreements are a preface to the free-trade charter incorporated in the International Trade Organization. They represent a heroic victory for world sanity—a victory that the scoffers and the doubters never believed in

The United States made tariff concessions on woolens, leather goods, whisky, pottery and some other products. In return, other nations made sweeping concessions which eventually will enable American manufacturers to reach large new markets

Most important of all, the nations in the British Commonwealth agreed to modify their ironclad imperial preference system of tariffs. This was a signal triumph for the hard-working negotiators in Geneva.

CERTAINLY the United States was obliged to agree to lower some of its tariff walls. We cannot go on forever exporting our products all over the world unless we are willing to buy what other countries have to sell.

In a time of high prosperity, imports can be absorbed and the necessary adjustments can be made within the country. That is one way to promote prosperity both at home and abroad.

Consider the opposition of the wool growers and the stockmen from another angle. A minority—a powerful and highly organized minority—is campaigning to break down present grazing restrictions on U. S. public lands. This selfish minority is waging relentless warfare on the U. S. Forest Service. In their greed they threaten the very life of the land and the life-giving water beneath it.

It is asking for national bankruptcy to trade the land for a commodity that can be bought more cheaply in the world market. If wool is necessary to national security, as the wool growers argue, then let's buy it in quantity and stockpile it.

IN MY opinion, approval by Congress of the International Trade Organization is just as vital as adoption of the European Recovery Program. Congress must also renew the Reciprocal Trade Agreements Act when it expires.

To do less will be to announce that this country does not believe in the restoration of free trade. Coming from the most powerful industrial Nation on earth, such an announcement would have a fateful effect.

This may be the moment to recall a little history. In 1930, Congress adopted the Smoot-Hawley Tariff Act, which pushed American tariffs to new high levels. The act was passed in spite of dire warnings of what the consequences would be. A thousand economists and experts signed a petition setting forth in detail the evils that were certain to flow from such legislation.

President Hoover approved the act, although he said he did so reluctantly. The evils that had been predicted came swiftly and in abundance.

Other nations put up their tariffs. At Ottawa, imperial preference was ratified.

The Smoot-Hawley Tariff Act was the herald of world economic collapse. In its wake came the disasters that led directly to World War II.

This time Congress would not have to pass a Smoot-Hawley Act. Mere rejection of the reasonable concessions negotiated at Geneva and failure to renew the Reciprocal Trade Agreements Act would be sufficient.

The cattle growers and the wool growers are a very small minority of the American people. They must not be allowed to initiate the kind of political log-rolling which can defeat the last best hope of peace on earth.

## Truman to Wear Tails At Press Reception

Key West, Fla., Dec. 5 (Special to The Washington Post).—President Truman plans to wear white tie and tails at the annual White House press reception Tuesday night.

Mr. Truman has stated, however, that either white tie or black tie will be acceptable so far as guests are concerned.

## British Laborite Loses

Londons, Dec. 5 (AP).—The party lineup in Commons remained unchanged today after the Conservatives won a special election at Epsom, a silk stocking district. In the voting yesterday Conservative Malcolm McCorquodale received 33,633 votes; Laborite Richard Bishop 17,339, and Liberal Scott Cairnes 4121.

# Lovett Doubts Soviet 'Panic' Means Much

Reports of a wave of buying in Russia have been confirmed by the United States Embassy in Moscow, Undersecretary of State Robert A. Lovett said yesterday, but he said the situation "does not indicate a breakdown" of the Soviet economy.

Lovett told the Senate Appropriations Committee "it would be a mistake to attach too much importance" to the Russian "buying spree." He agreed with Senator Ferguson (R., Mich.) that the United States should not be lulled by the Russian development into a sense of false security.

The Undersecretary said it was the understanding of Ambassador Walter Bedell Smith's staff that American news correspondents in Moscow were unable, because of censorship, to transmit news of the buying wave outside of the Soviet Union.

**Devaluation Rumored**

First word of "panic buying" was broadcast Wednesday night by the State Department's "Voice of America," which said rumors were prevalent in Moscow that prices were about to be raised and the ruble decreased in value.

Several United States Senators interpreted the news as presaging serious economic trouble for the Soviet Union. However, diplomatic authorities attributed the reported buying "panic" to popular confusion stemming from the government's plan to end wartime rationing.

Lovett said yesterday that his information was based on an uncensored cable from the Moscow Embassy. He said the cable cited many rumors prevalent in Moscow, but placed the most credibility in one which concerned "the possibility of a new currency."

**Long Lines of Buyers**

The cable, Lovett said, gave this picture of the situation:

Long lines of buyers have been forming at dry goods, jewelry, fur and similar shops in Moscow. Most purchases have been in durable goods. Travelers report that similar buying exists in other Soviet cities.

Moscow's main department store (Mostorg) is reported closed "for repairs" and many of its branches also are closed. Other shops are reported closed "for inventory."

Shops still open have had a "very active business and the shelves have been rather bare."

**Diplomats' Reports Uncensored**

Ferguson asked if there is any Russian censorship on diplomatic reports.

"No," Lovett replied.

Ferguson then wanted to know if the diplomatic agents are free "to go out and collect information such as this."

Lovett said they were not. They are restricted, he said, to certain areas and regions.

"Then it is not like here, where if Soviet agents, if they wish, may take a plane to Detroit, Chicago or any other place, or the Ambassador may do so?" Ferguson asked. "We do not have the same rights in Russia?"

"My understanding is that we do not," Lovett replied.

## In Congress

TODAY

**Senate**

Not in session; meets at noon, Monday.

**Committees**

AGRICULTURE SUBCOMMITTEE, executive, 10:30 a. m., Long Range Farm Program; room 324, Senate Office Bldg.

**House**

Not in session; meets at 10 a. m. Monday.

**Committees**

AGRICULTURE, open, 10 a. m., Murray (Wis.) Subcommittee on the fur situation; room 1014, New House Office Bldg.

APPROPRIATIONS, executive, 10 a. m., Subcommittee on Deficiency on Government Relief for Occupied Areas.

YESTERDAY

**Senate**

Not in session; meets Monday.

**House**

Met at noon.

Approved by voice vote resolution requiring Secretary of Commerce to give Commerce Committee complete information on United States exports of vital commodities and unfilled foreign orders during 1947.

Completed general debate on interim foreign aid authorization bill.

Received Foote Bill to abolish WAC and create limited service corps. Received Jarvis Bill to provide 50 million dollars for State and local youth programs.

Received Roberts (Mass.) resolution to ban exports of coal, gasoline and fuel oil until end of domestic shortage.

Adjourned at 4:20 p. m.

**HCL Hits Foxes**

# Fur Farmer Woes Told To Congress

By Arthur Edson
*Associated Press Reporter*

Congress got word yesterday that things are so bad in the fur industry that some fur farmers are down to their last silver fox—and glad of it.

Joseph H. Francis of Ogden, Utah, who owns 100 female foxes and is executive chairman of the National Board of Fur Farm Organizations, explained it all to a House Agriculture Subcommittee:

A fox is no different from anyone else. His grocery bill (horsemeat, cereals) has gone up, too. It now costs $39.80 to raise him.

But the price of a good fox pelt has plummeted to $22.30, so that the Nation's 1280 fox farmers will lose $17.50 on every pelt they sell. Fondly, but sadly, Francis looked back 10 years to 1937.

Then it cost only $26.60 for fox feeding and raising, while a pelt brought $40.23. This meant that the profits were a silver foxish $13.63.

"What has happened?" asked Chairman Reid F. Murray (R., Wis.).

"Foreign countries weren't able to ship furs during the war," said Francis. "They built up huge stockpiles. Furthermore each country has a dollar shortage, and wants to ship as much to the United States as it can.

"So they ship all their skins here. We're getting four times as many as we did before the war. And, naturally, the price has dropped."

Francis told the committee he wished it could arrange some method whereby fur farmers could borrow Government money to tide them over to better times

But even if the loans go through, he said, 300 farmers are so fed up with the whole thing they have decided to make the fur fly—and go clear out of business.

"How much money do the fur farmers need?" asked Representative Andresen (R., Minn.).

"About $1,850,040," said Francis.

"Is that all?" asked Andresen.

The talk soon shifted from sand back to foxes, but the committee never did decide what could be done, if anything.

# U. S. Studies Means To Protect Citizens In Troubled Lands

*By The Associated Press*

The State Department said yesterday new measures to protect lives and property of about 10,000 Americans in troubled Palestine and nearby countries are being studied.

These Americans are being advised through embassies and consulates in the Middle East to refrain from any acts which may be considered provocative and from taking any unnecessary risks.

Press Officer Lincoln White told reporters he does not think a decision has been reached on actual evacuation of Americans from areas considered dangerous. White said the United States has emphasized that foreign governments have the duty to protect Americans accredited to their countries. Passports are still being issued for persons to go to Palestine.

# Canada May Add Controls

Ottawa, Dec. 5 (AP).—The Canaday it might restore more price ceilings to check the mounting cost of living.

The hint was in the traditional speech from the throne to the opening of an unusual pre-Christmas session of Parliament, read by the Governor General, Viscount Alexander. The speech actually is prepared by the Canadian government.

Pointing out that the government already has restored price controls on basic canned goods because of increases "felt to have been unjustified," Alexander referred to the government's concern with price increases which have increased living costs.

The Canadian bureau of labor statistics said last night that higher prices for food, clothing and home furnishings had raised the Canadian cost of living another 1.4 points to 143.6 on November 1, compared to 127.1 last year. The index was based on a 1935-39 average as 100.


# Gifts for Men

Certainly a shop which specializes in fine things for men at all times is the place to go for his Christmas gifts. Lewis & Thos. Saltz are known far and wide for choice and unusual articles, gathered from the earth's far corners . . . here are an even dozen Christmas-tide suggestions, and there are countless more.

*Rolls English Razors, $15*

*Choice Leather Gloves, $5.95 to $10*

*Woolen Mufflers from Scotland, $5 & $6*

*Pendleton Western Shirts, $9.75 to $10.75*

*Pure Silk Neckwear, $2.50 to $7.50*

*Pure Badger Shaving Brushes, $7.50 to $20*

*"6-Footer" Pajamas, $6 to $9.75*

*Fine White & Fancy Shirts, $3.95 to $15*

*Allen Solly & Co. English Hose, $3.50 to $5.50*

*Robes and Smoking Jackets, $18.50 to $100*

*Custombuilt, Parker, Sasieni & Dunhill Pipes, $5 to $20*

*Solid Gold Jewelry, $16 to $50**

**Plus Tax*

*Lewis & Thos. Saltz*
*1409 G Street, N. W.*
*EXecutive 3822*

NOT CONNECTED WITH SALTZ BROS.



*Give Books—The Best Buy for Your Gift Dollar*

There is still time to read these books yourself and see what GRAND CHRISTMAS GIFTS they'll make

**PRINCE OF FOXES** — $3.00
*Samuel Shellabarger.* The author of "Captain from Castile" has told a magnificent story with all the violence and color of Italy's Renaissance.

**MIRACLE ON 34th ST.** — $1.75
*Valentine Davies.* A tender, witty fable that will delight and charm you and your family. Based on the motion picture.

**HOPE ON EARTH** — $3.00
*Margaret Lee Runbeck.* An inspiring story of the Midwest colonizers, the home-builders who followed the first pioneers.

**MIRACLE OF THE BELLS** — $3.00
*Russell Janney.* A beautiful and original story of love and faith set in a mining community. High on the best seller lists.

**DRUMS OF DESTINY** — $3.00
*Peter Bourne.* Against the tremendous backdrop of French history, here is a panorama of the rise and fall of the Negro Empire in Haiti.

**THE MONEYMAN** — $3.00
*Thomas B. Costain.* Romantic 18th century France is a colorful scene for this tale of a great conspiracy and a great love.

**PROUD DESTINY** — $3.50
*Lion Feuchtwanger.* The full, rich, exciting story of what happened in the court of the beautiful and wilful Marie Antoinette in the cause of American freedom.

**HOUSE DIVIDED** — $5.00
*Ben Ames Williams.* A saga of the Currains family from before the Civil War through four generations.

**ZOTZ** — $2.75
*Walter Karig.* America had the atom bomb, but Professor Jones had Zotz. For you who are Karig fans, Thorne Smith and Thurber fans, anyone with a sense of humour.

**The Tamarack TREE** — $3.00
*Howard Breslin.* The Tamarack Tree casts its long shadow over the strangest drama of love and violence that ever swept a small New England village.

WM. BALLANTYNE & SONS

1421 F Street Northwest — Washington, D. C.


## The Gallup Poll

# Weight of Voter Opinion Holds Indians Get Fair Deal

By George Gallup
*Director, American Institute of Public Opinion.*

Princeton, N. J., Dec. 5.—The weight of voter opinion, numerically speaking, leans toward the belief that the Federal Government is treating the Nation's Indian population fairly. However, nearly two fifths of voters believe the treatment has been unfair.

President Truman this week gave official recognition to one aspect of the problem, namely the plight of the 60,000 Navajo Indians. He will seek congressional approval for a long-range program to improve living conditions of the tribe which lives on a 25,000-square-mile tract in Arizona, New Mexico, Colorado and Utah.

To test public sentiment on the question, Institute interviewers throughout the country posed this question to thousands of representative voters:

*From what you have heard or read, do you think the United States Government has treated the Indians fairly?*

The replies:

| | |
|---|---|
| Treated fairly | 44% |
| Not treated fairly | 38 |
| No opinion | 18 |

Those who answered that the treatment had been unfair were asked in what way it was unfair.

Their answers:

| | |
|---|---|
| Government took land without adequate compensation | 29% |
| Promises were not kept, general ill-treatment | 22% |
| Indians don't have full citizenship rights | 10% |
| Segregation on reservations unfair | 7% |
| Indians given poor land for their reservations | 6% |
| Economic opportunities poor | 4% |
| Educational opportunities poor | 3% |
| Miscellaneous | 11% |
| Don't know | 8% |

Another questions on the same ballot was:

*Do you think Indians should or should not have the right to vote in New Mexico and Arizona?*

The replies:

| | |
|---|---|
| Should have vote | 80% |
| Should not | 4 |
| No opinion | 16 |

In past years a number of States had restrictions against Indian balloting, but now only New Mexico and Arizona laws continue the prohibitions. The President's Committee on Civil Rights, headed by Charles E. Wilson, recently recommended revisions of the State constitutions involved to eliminate the discrimination. The committee pointed out that Indians are now citizens, paying State and Federal taxes, and that there is, "therefore, little justification for denying them the right to vote."


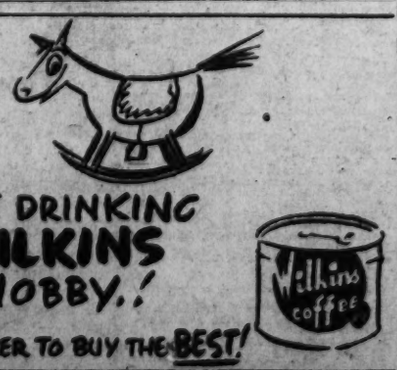

*Roses Caged in Lace . . .*

*Dramatize the pouffed bipline of this new black lace dinner gown, lend their filmy beauty to the lace cascading skirt.* $49.75

*From Our French Room Collection*
*Second Floor*

# Railroad Nets Off 9 Million For October

By S. Oliver Goodman

The Association of American Railroads reported yesterday that estimated net income of Class One railroads was 48 million dollars in October, compared with $57,279,-514 in the same month last year.

A 15½ cents per hour wage increase for non-operating railroad employes became effective September 1. The carriers put a 10 per cent freight rate increase into effect October 13 to cover this and other increases in operating costs. They are now asking the Interstate Commerce Commission for a further 20 per cent increase in freight charges.

For the first 10 months this year, net income of Class One lines is estimated by the AAR at 364 million dollars, against net income of about 162 million in the same 1946 period. In this connection the AAR emphasized:

"Comparisons of railroad earnings for 1947 with those of 1946 should take into account the fact that the first six months of 1946 included a period of industrial disturbances, work stoppages and railroad wage increases and railroad earnings were for that reason abnormally low."

By months, net incomes of Class One railroads compared as follows:

| | 1947. | 1946. |
|---|---|---|
| January | $28,821,994 | $29,752,349 |
| February | 14,381,546 | 21,936,312 |
| March | 43,146,943 | *33,423,247 |
| April | 32,379,501 | *19,579,437 |
| May | 46,360,195 | *36,028,688 |
| June | 38,402,391 | 15,186,952 |
| July | 37,024,984 | 33,080,844 |
| August | 51,343,346 | 53,502,279 |
| September | 20,146,955 | 40,039,497 |
| October | †48,000,000 | 57,279,415 |

*Deficit. †Estimated.

**NEW NAM HEAD:** Morris Sayre, 62-year-old president of Corn Products Refining Co., will be the new president of National Association of Manufacturers. Born in Montrose, Pa., he moved as a youth to Virginia and graduated from Richmond College (now University of Richmond) in 1906. He joined Corn Products Refining two years later as a boiler washer and rose through the ranks. Sayre, who now lives in Montclair, N. J., will succeed Earl Bunting of Winchester, Va., as NAM president on January 1.

Sayre

**STORE SALES:** Washington department store sales in the week ended November 29 were 6 per cent higher than in the same 1946 week, the Federal Reserve Bank of Richmond reported yesterday. For the four weeks ended the same date, local sales increased 5 per cent over the similar period last year. Regionally, store sales in the Fifth Federal Reserve District advanced 4 per cent for the week and 3 per cent for the four-week period.

**HECHT SURVEY:** In current survey of the Hecht Co., the brokerage house of Merrill, Lynch, Pierce, Fenner & Beane says, in part: "For the fiscal year ended January 31, 1948, it appears that total sales of the Hecht Co. should exceed 70 million dollars . . . Present expectations are for net income approaching $4 per common share for the year ended January 31, 1948."

**OFFERING FILED:** Potomac Edison Co., Hagerstown, Md., yesterday asked Securities and Exchange Commission authority to sell competitively four million dollars of 30-year first mortgage and collateral trust bonds and to issue and sell 50,000 shares of common stock to its parent, West Penn Electric Co., New York. West Penn will pay Potomac one million dollars for the stock. Proceeds will be used, Potomac said, for property extensions and improvements. At the same time Potomac proposes to buy 27,000 shares of the $100 par common stock of Northern Virginia Power Co., Winchester, Va., for $2,700,000 cash. Northern Virginia, part of the West Penn holding company system, will use the money for its construction program.

## Richmond Markets

Richmond, Va., Dec. 5 (AP).—Prices represent sales on wholesale market:

APPLES—Supplies moderate; market about steady; bushel baskets, U. S. 1, 2½ inches and up, Virginia, Winesaps and Delicious, 4.00@4.50; Stayman, 3.25@3.50; Yorks and Black Twigs, 2.75@3.00; boxes, Western, Delicious, mostly 4.00@5.00.

SWEET POTATOES—Supplies fairly liberal; market steady; U. S. 1, bushel baskets, Virginia, 1.75@2.25.

SPINACH—Receipts moderate; market steady; Virginia, bushel baskets, mostly 1.50.

EGGS—Prices paid net to producers f. o. b. Richmond: Receipts light; market firm; whites and browns (candled and graded), U. S. grade A large 69@70; mediums 57@60; U. S. grade B large 58@60; U. S. grade C 45@47; pullets 49@52.

LIVE POULTRY—Prices paid net to producers f. o. b. Richmond: Supplies moderate; market about steady: broilers and fryers 33@35, mostly 35, according to size and quality; good colored hens mostly 25; leghorns 14@15; old roosters 12@15; young hen turkeys quotable 45, few toms 32@33.

HOGS—Not established early.

CATTLE—Market largely nominal: good slaughter steers cleared at fully steady prices this week, mostly 24.00@25.50; undergrades about steady at 20.00@22.00 on medium, and down to 17.00 on common; cows were fairly active; good beef type 14.50@16.00; medium dairy type 11.50@13.00; canners and cutters 9.00@11.50; good heavy sausage bulls mostly 14.00@16.00; choice beef bulls 17.00@18.00; lightweights 11.00@14.00; vealers closing steady, mostly 28.00 down, few choice higher; heavy calves dull, good and choice 18.00@20.00; undergrades down to 14.00.

## Chicago Livestock

Chicago, Dec. 5 (AP) (USDA)—SALABLE HOGS—Receipts, 6000; total 12,500; market active, generally fully 50 cents higher on all weights butchers; top 26.75 freely; bulk good and choice 180 to 300 lb. barrows and gilts, 26.50@26.75; weights around 260 lbs. and over mainly 26.60 down; weights under 180 lbs. scarce; few good and choice 160 to 180 lbs. 26.00@26.50; sows also scarce, around 25 cents higher; most good and choice sows 550 lbs. and down, 24.50@25.25; early clearance.

SALABLE CATTLE—Receipts, 1500; total 1800; salable calves 500, total 500; steady market on most killing classes; bulls firm, hardly enough steers and heifers here to make a market; scattered lots, medium to fairly good yearlings, 23.00@30.50; load lots confined to good 1080-lb. shortfed steers at 28.00; canner and cutter cows 11.00@13.75; strong weight cutters 14.00; most beef cows 14.50@18.00; good offerings sparingly above 20.00; heavy sausage bulls reached 20.00; good weighty beef bulls 19.00@20.00; vealers steady at 27.00 down.

SALABLE SHEEP—Receipts, 1500; total 2000; steady; good and choice wooled lambs 24.00@24.25; top 24.25; common to low-medium lambs 17.00@19.00; shorn lambs absent; load good around 125-lb. Dakota ewes, 9.25; deck good to choice fleshy white-faced feeding lambs, 21.50.

## Baltimore Wheat

Baltimore, Dec. 5 (AP).—WHEAT—No. 2 red garlicky spot domestic, 3.05; No. 2 red garlicky spot domestic, December, 3.05.

# Quotations on N. Y. Stock Exchange

By The Associated Press

Total sales, 1,290,000 shares; previous day, 970,000; week ago, 927,860; year ago, 1,055,050; two years ago, 2,048,490; January 1 to date, 230,848,622; year ago, 339,134,830; two years ago, 355,745,464.

### Dow-Jones Stocks

New York, Dec. 5.

| | Open | High | Low | Close | Ch'ge |
|---|---|---|---|---|---|
| 30 inds. | 178.36 | 179.57 | 175.46 | 176.10 | —2.09 |
| 20 rails | 46.98 | 47.06 | 46.00 | 46.28 | —0.86 |
| 15 utils. | 32.81 | 32.95 | 32.55 | 32.62 | —0.21 |
| 65 stks. | 62.68 | 62.79 | 61.67 | 61.92 | —0.85 |

Transactions in stocks used in averages today: Industrials, 112,000; railroads, 59,300; utilities, 31,800; total, 203,100.

# Heavy Selling Knocks Stocks 1 to 8 Lower

New York, Dec. 5 (AP).—The stock market today suffered one of its sharpest nosedives of the year with the high speed ticker tape two minutes behind actual floor transactions for a brief interval and leaders dropping 1 to 8 points.

Small declines predominated in the forenoon on slack dealings. A burst of selling hit all departments approaching the final hour and, over a space of ten minutes, the recording machinery was late for the first time since mid-October. The pace soon tapered and extreme declines were reduced in the majority of cases at the close. Transfers of 1,290,000 shares were the largest since October 30, and compared with 970,000 Thursday.

Reasons for the tumble varied. Brokers suggested that discouraged professionals and customers unloaded accounts because a technical rally had failed to appear. Selling also was attributed to pessimism regarding disturbing foreign affairs, particularly in France and Palestine, and fears that reinstated domestic economic controls might be in the offing.

The Associated Press 60-stock composite was off 1.1 points at 62.5, a low since last June 10 and the widest dip since May 16. The utility index made a new low for the year.

Outstanding losers included Coca-Cola, off 8 at 172; Allied Chemical, 7½ at 189½ (despite a boosted dividend), U. S. Gypsum 3½ at 100, Union Carbide 3⅜ at 96¾, Union Pacific 3¼ at 148½, du Pont 2½ at 181¾, and U. S. Steel 2 at 73¼.

| WHAT STOCKS DID | Fri. | Thur. |
|---|---|---|
| Advances | 127 | 191 |
| Declines | 768 | 601 |
| Unchanged | 174 | 222 |
| Total issues | 1069 | 1014 |

# CAB Rejects Airlines' Back Mail Pay Plea

By The Associated Press

The Civil Aeronautics Board yesterday rejected applications by Trans World Airline and Pennsylvania-Central (Capital) Airlines seeking more than 16 million dollars in back mail pay.

By a 3 to 1 decision, the board ruled it does not have authority to grant retroactive mail pay where a permanent rate has been in effect.

Chairman James M. Landis and board members Oswald Ryan and Harllee Branch concurred in the majority view, with Josh Lee dissenting.

The board said basic principles of public utility rate-making apply to the fixing of mail rates and authority to reimburse for past losses would carry with it authority to recapture excessive profits.

Adoption of the principle of barring retroactive mail pay will affect a number of other airlines, particularly United Air Lines, which has asked the board to grant it a raise from 45 cents to $2.26 a ton-mile, retroactive to January 1.

## Armour Votes Dividend

Chicago, Dec. 5—(AP)—Directors of Armour & Co., meat packing and processing firm, today declared the first dividend on the company's common stock since 1937. The dividend, 30 cents a share, will be paid January 14, 1946, to stockholders of record, December 19, 1947.

## New York Cotton

New York, Dec. 5 (AP).—Cotton futures registered losses of 75 cents to $1.70 a bale today. The market turned weak in late dealings, influenced by the break in other markets and unfavorable foreign news.

Nervous liquidation and hedging met only scale-down trade support. Earlier the market showed reactionary tendencies in listless dealings, with most traders evening up positions, prior to the Government cotton crop report next Monday.

| | Open. | High. | Low. | Last. | |
|---|---|---|---|---|---|
| December | 35.75 | 35.90 | 35.55 | *35.55 | —30 |
| March | 35.82 | 36.00 | 35.52 | 35.63 | —23—24 |
| May | 35.43 | 35.64 | 35.14 | 35.20 | —31—34 |
| July | 34.19 | 34.45 | 34.03 | 34.10 | —17 |
| October | 31.30 | 31.50 | 31.07 | 31.20 | —15—17 |
| December | 30.64 | 30.75 | 30.45 | 30.50 | —15 |

Middling, spot, 36.33 nominal, off 34. *Nominal.

## Commodity Index

New York, Dec. 5.—The Associated Press weighted wholesale price index of 35 commodities today dropped to 204.98. Previous day 205.04, week ago 204.90, month ago 197.55, year ago 164.70.

| | 1947 | 1946 | 1945 | 1944 |
|---|---|---|---|---|
| High | 205.87 | 169.72 | 112.81 | 108.73 |
| Low | 164.65 | 112.02 | 107.90 | 106.03 |

(1926 average equals 100.)

# N. Y. Bonds

By The Associated Press

Total sales, $6,360,000; previous day, $5,640,000; week ago, $4,395,-000; year ago, $4,685,700; two years ago, $7,953,000; January 1 to date, $959,759,920; year ago, $1,258,948,-650; two years ago, $2,159,950,410.

### Dow-Jones Bonds

New York, Dec. 5.

| | Close | Net Ch. |
|---|---|---|
| 40 bonds | 97.74 | —0.12 |
| 10 first rails | 103.11 | +0.01 |
| 10 second rails | 85.90 | —0.25 |
| 10 utilities | 102.61 | —0.09 |
| 10 industrials | 100.07 | —0.13 |

# Scrubwoman Heir To $25,000 Estate

Associated Press WIREPHOTO

MRS. AMELIA B. DEAN, 69, a scrubwoman in Portland, Oreg., for 28 years, has been named sole beneficiary in a friend's $25,000 estate. About continuing to work, she said, "I'll quit when I get the money." Court probate is expected to take several months

## D. C. Securities

Yesterday's quotations on Washington Stock Exchange:

**After Call**

Pot Elec Pow com, 10 at 13½, 15 at 13½.
Cap Transit Co, 50 at 15, 5 at 15, 1 at 15.
Wash Gas 5s 1960, $2000 at 121½.
Wash Gas com, 25 at 21.
Pot Elec Pow com, 100 at 13⅛, 35 at 13½, 10 at 13½.
Garfinckel 4½% pfd, 50 at 21½.
Pot Elec Pow com, 30 at 13⅛, 75 at 13⅜.
Mergenthaler Lino, 20 at 57.

| | Bid. | Asked. |
|---|---|---|
| **Public Utility Bonds** | | |
| Am Tel&Tel cv deb 2¾ '57 wt | 107 | 108 |
| Am Tel&Tel conv deb 2¾ '61 | 104 | 104¾ |
| Cap Transit 1st Ref 4 '64 | 93 | 95½ |
| City & Suburban 5 '48 | 101 | |
| Georgetown Gas 1st 5 '61 | 115 | |
| Pot Elec Pow 3¼ '66 | 105 | |
| Pot Elec Pow 3¼ '77 | 110 | |
| Washington Gas 5 '60 | 121 | |
| **Miscellaneous Bonds** | | |
| Ter Ref&W Cap 1st 4¼ '48 | 100 | 101 |
| **Public Utility Stocks** | | |
| Amer Tel & Tel (9) | 152½ | |
| Capital Transit (2.00) | *14¾ | 15½ |
| †N & W Steamboat (4) | 160 | |
| Pot Elec Power com (.90) | *13⅛ | |
| Pot Elec Pow com wd (.90) | 13 | 13⅝ |
| Wash Gas Lt com (1.50) | 20 | 22 |
| Wash Gas Lt cum pfd (4.25) | 101 | |
| Wash G L cum conv pfd (4.50) | 104 | |
| **National Bank Stock** | | |
| Capital (.80) | | |
| Liberty (8) | 32 | 35 |
| †Lincoln (5) | 300 | |
| Riggs (12) | 330 | |
| Washington (6) | 325 | 345 |
| **Trust Company Stocks** | 185 | |
| Amer Sec & Tr Co (10) | 275 | 308 |
| Natl Sav Tr (8.00) | 390 | 435 |
| †Prince Georges B&Tr (1.00) | 26 | |
| Union Trust Co new (1.00) | 35 | 40 |
| Wash Loan & Tr (12) | 320 | 344 |
| **Savings Bank Stocks** | | |
| †Bank of Bethesda (1.00) | 45 | |
| †Com & Savings new (10) | 352½ | |
| **Fire Insurance Stocks** | | |
| †American (6) | 150 | |
| Firemen's (1.40) | 31 | |
| National Union (.75) | 16 | |
| **Title Insurance Stocks** | | |
| †Columbia (.30) | | |
| †Real Estate (6) | 14 | 15½ |
| **Miscellaneous Stocks** | 190 | |
| Carpel Corp (2.00) | *33 | |
| Garfinckel com new (1.50) | 17½ | 18½ |
| Garfin 5½% cu cv pfd (1.375) | 25 | 26¼ |
| Garfin 4½% cu cv pfd (1.125) | 21 | 24 |
| †Hecht Co (1.60) | 25 | 26¾ |
| Hecht 3¾% cum pfd (3.75) | 20 | |
| Lanston Mono (2.00) | 20 | 22 |
| Mergenthaler Lino (a3.00) | *56 | 60 |
| Natl Mtge & Inv pfd (b40) | *7 | |
| Peoples Drug (h1.60) | *45 | |
| †Security Storage (5) | 107 | |
| Ter Ref & Wh Corp (3) | 48 | |
| *Wdwd & Lothrop com (2.00) | 42 | 45 |
| Wdwd & Lothrop pfd (7) | 105 | |

*Ex dividend. †Plus extra or extras. (a) Paid so far this year. (h) Plus stock dividend. (p) Paid 1946. WI—When issued. WD—When distributed.

## Dividend Actions

New York, Dec. 5 (AP).—Dividends declared:

| | Rate. | Period. | Stock of record. | Payable. |
|---|---|---|---|---|
| **Extra** | | | | |
| Am Metal Ltd | $1 | | 12-15 | 12-23 |
| Art Metal Const | $1 | | 12-11 | 12-27 |
| Ayrshire Collier nw | 17½c | | 12-12 | 12-27 |
| Colgate-Palm-Peet | $2 | | 12-24 | 1-9 |
| Sweets Co of Amer | 75c | | 12-11 | 12-23 |
| Woodward Iron new | $1 | | 12-19 | 1-8 |
| Allied Chem & Dye | $1 | | 12-16 | 12-27 |
| Am Pot & Ch A & B | 50c | | 12-15 | 12-27 |
| Morris Plan Invest | 20c | | 12-20 | 1-2 |
| Nutrine Candy | 35c | | 12-8 | 12-15 |
| | | | 12-17 | 12-27 |
| **Regular** | | | | |
| Adams Jd Mfg | 20c | Q | 12-15 | 12-30 |
| Allegheny & W Ry | $3 | | 12-20 | 1-1 |
| Murray-Ohio Mfg | 40c | | 12-15 | 12-22 |
| Sun Chemical | 15c | | 12-18 | 12-29 |
| Sweets Co of Am | 25c | | 12-11 | 12-23 |
| York Corrugating | 30c | | 12-16 | 1-8 |
| Am Distilling | 50c | Q | 12-10 | 12-20 |
| Indepen Pneumatic T | 40c | | 1-17 | 1-28 |
| Morris Plan Invest | 25c | Q | 12-13 | 12-29 |
| New Eng El Sys | 25c | | 12-8 | 12-15 |
| Pac Tel & Tel | 65c | | 12-15 | 1-2 |
| Shamrock Oil & Gas | 30c | Q | 12-15 | 12-31 |
| Sun Life As of C | $4.25 | Q | 12-18 | 1-1 |
| Wells F B & Un Tr | $3.25 | Q | 12-16 | 1-1 |
| | | | 12-2 | 1-2 |
| **Year End** | | | | |
| Chic Pneum Tool | $1.50 | | 12-17 | 12-30 |
| Contl Steel | 50c | | 12-15 | 1-5 |
| Murray—Ohio Mfg | $1.50 | | 12-15 | 12-22 |
| Walworth Co | 50c | | 12-15 | 12-31 |
| Midland Stl Prod | $2.50 | | 12-16 | 12-23 |
| **Special** | | | | |
| York Corrugating | 70c | | 12-10 | 1-8 |
| **Irregular** | | | | |
| Duplan Corp | 25c | | 1-16 | 1-30 |
| Knott Corp | 75c | | 12-12 | 12-19 |
| Nutrine Candy | 25c | | 12-17 | 12-27 |
| Standard Tube B | 10c | | 12-15 | 12-23 |
| Remington Arms | 35c | | 12-8 | 12-19 |
| **Increased** | | | | |
| Art Metal Const | $1 | | 12-11 | 1-2 |
| Radio Corp Am | 30c | | 12-19 | 1-27 |
| **Initial** | | | | |
| Ayrshire Collier new | 25c | | 12-24 | 1-9 |
| Noblitt Sparks new | 40c | | 12-15 | 12-30 |
| Woodward Iron new | 50c | Q | 12-16 | 12-27 |
| **Reduced** | | | | |
| Radio-Keith-Orph | 15c | | 12-15 | 1-2 |
| Lambert Co | 37½c | | 12-17 | 1-2 |

## Chicago Grain

Chicago, Dec. 5 (AP).—Grain prices took a beating shortly before the close on the Board of Trade today as a selling wave swept over all commodity and securities markets. At the close grains had losses extending to nearly 8 cents, with corn down the most.

Brokers said the selling of grains was tied in with liquidation on other markets, particularly stocks in New York. They said it was touched off by news from France that the minister of the interior had ordered French police to fire on mobs.

Prices recovered only slightly from the selloff and at the close wheat was down 2½ to 4¾, December 3.01. Corn was 6 to 7⅞ lower, December 2.53⅜@2.54½. Oats were 2⅜ to 4¼ lower, December 1.23@1.23¼, and soybeans were 2 cents lower, March 3.82.

In addition to the growing French crisis, corn was depressed by news that the Administration would ask the distilling and brewing industries to continue their grain conservation programs. The distilling shutdown is scheduled to end December 25 and the brewing industry's program ends February 1.

Range follows:

| | Open. | High. | Low. | Close. |
|---|---|---|---|---|
| Wheat— | | | | |
| December | 3.04 | 3.06 | 3.00½ | 3.01 |
| May | 2.93 | 2.96⅝ | 2.90⅛ | 2.91 |
| July | 2.59 | 2.62⅜ | 2.55 | 2.55 |
| September | 2.52 | 2.55⅝ | 2.49 | 2.49⅛ |
| Corn— | | | | |
| December | 2.59 | 2.61½ | 2.53⅛ | 2.54⅛ |
| May | 2.53⅛ | 2.56 | 2.46⅞ | 2.47⅛ |
| July | 2.42½ | 2.48 | 2.36⅝ | 2.37⅞ |
| September | 2.31 | 2.33 | 2.24⅛ | 2.24½ |
| Oats— | | | | |
| December | 1.25⅜ | 1.26⅜ | 1.22⅝ | 1.23⅛ |
| May | 1.15⅜ | 1.17⅛ | 1.12⅛ | 1.12⅜ |
| July | 1.00⅛ | 1.01⅝ | .97⅛ | .97⅝ |
| September | .91⅛ | .92⅛ | .89 | .89 |
| Soybeans— | | | | |
| March | 3.84 | 3.85 | 3.82 | 3.82 |
| May | 3.79 | 3.79 | 3.79 | 3.79 |
| July | 3.78 | 3.78 | 3.78 | 3.78 |
| Lard— | | | | |
| December | 28.60 | 28.60 | 27.86 | 27.90 |
| January | 28.30 | 28.30 | 27.25 | 27.25 |
| March | 27.50 | 27.80 | 26.80 | 26.80 |
| May | 27.30 | 27.95 | 26.55 | 26.55 |
| July | 27.70 | 28.00 | 26.70 | 26.80 |

Cash Grain

Chicago, Dec. 5 (AP).—WHEAT—None.

CORN—No. 1 yellow, 2.68; No. 3, 2.61½; No. 4, 2.52½@2.58¾; No. 5, 2.36½@2.48¾; sample grade, 2.24@2.34¾.

OATS—No. 1 heavy, mixed, 1.32¼; No. 1 white, 1.31¾; No. 2 white, 1.32; No. 2 heavy, special red, 1.33½.

FIELD SEED—Per hundredweight: Timothy, 8.50@8.00; redtop, 14.50@15.50.

BARLEY—Malting, 1.90@2.86; feed, 1.75@1.92.

SOYBEANS—No. 2 yellow, 3.92.

## Naval Stores

Savannah, Ga., Dec. 5 (AP).—TURPENTINE, 84½ offerings and sales, 160; receipts, 44; stocks, 8817.

ROSIN—Offerings, 297; sales, 300; receipts, 60; shipments, none; stocks, 7743. Quote: B, 6530; D, 7.75; E, 7.90; F, 8.75; G, H, I, K, M and N, 8.83; WG, 9.10; WW and X, 9.35.

# Atom Worker Strike Looms At Oak Ridge

Oak Ridge, Tenn., Dec. 5 (UP).—A scheduled strike next Tuesday by 2800 uranium separation workers threatened tonight to interrupt the Nation's output of atomic energy both for war and peacetime users, and emergency negotiations were under way to head it off.

One of the basic and most vital steps in atomic production—the breaking down of uranium isotope 235—is involved in the first major labor dispute at this huge scientific and industrial concentration born during the war.

The workers, seeking a blanket 25-cents-an-hour increase over all present wage levels, are members of the Gas, Coke and Chemical Workers Union (CIO) and employes of the Carbide & Carbon Chemicals Corp.

**24-Point Union Program**

The wage demand is the main feature of a 24-point union program, which also includes premium pay for odd-hour shifts and more favorable holiday and overtime provisions. The present pay levels were classified by the Federal Atomic Energy Commission as "security" information which cannot be published.

Carbide and Carbon, whose 500-million-dollar diffusion plant occupies a 600-acre section of the 90-quare-mile Oak Ridge reservation, was reported standing firm against the wage increase in negotiations which were begun Tuesday and are continuing tonight.

Company official Clark Center, however, said that the company had prepared a counter proposal, and he was certain the differences would be ironed out before the Tuesday strike deadline. He indicated that any increases granted would be passed on to the Government, which lets the contracts in atomic work.

**Union Statement**

W. H. Nelson, financial secretary of the union, asserted that the plant could not afford to suspend production because its "production lines would become hopelessly clogged."

In Washington, Chairman Bourke B. Hickenlooper of the Congressional Atomic Energy Committee said he believed the "means are available" to avert the strike.

"We are assured that means exist to assure continuity of the work," Hickenlooper said. He added, "the question of a work stoppage and the continuity of work is certainly a matter of security in the atomic project."

Hickenlooper had discussed the threatened strike with the Atomic Energy Commission and Secretary of Defense James Forrestal.

# Rain Cheers Wheat Belt

Much-needed rain and snow that has been falling generally for the last week in the great Southwestern wheat belt have brought marked improvement to prospects for next year's crop.

Crop experts agreed that the heavy precipitation has made possible a good crop next year. To a man, however, they agreed yesterday that a crop within 200 to 250 million bushels of the all-time record harvest of this year would be the best that can be expected, even with continuing good growing weather.

The good news from the crop land joined with other developments to send grain prices tumbling on the Nation's exchanges. Although they recovered somewhat, wheat was off at the finish from 2½ to 4¾ cents a bushel. Corn was down from 6 to around 8 cents; oats were 2⅜ to 4¼ lower, and soybeans off 2 cents.

Lack of Government buying for export, news that the Administration would ask further restrictions on use of grains by distillers and brewers, and the unsettled conditions in France aided in depressing prices.

## Russians Deny Seizing Marshall Speech Copies

Berlin, Dec. 5 (AP).—The Russians, through their official press, denied today American charges that they had confiscated thousands of copies of Secretary of State Marshall's Chicago speech at Leipzig to prevent distribution to the German population.

The Russians said German police at Leipzig "temporarily" held up the brochures "because they bore no stamp indicating the publisher or place of origin." After this was established the Soviet report said, Russian authorities ordered them released for distribution.

## Baltimore Markets

Baltimore, Dec. 5 (AP) (USDA).—CATTLE—Receipts, 400; large portion of run being held for Monday's market; early action confined to slaughter cows and bulls; generally steady with yesterday's late trade; good beef cows to 19.00; most common and medium 13.50@16.50; canners and cutters 10.50@12.50; odd good beef bulls 20.50, good sausage 18.00; common and medium 14.00@16.50.

CALVES—Receipts, 100; generally steady cleanup trade; good and choice 180 to 250 lbs., mostly 25.00@26.00; common and medium 14.00@22.00; good weighty slaughter calves mainly 14.00@18.00.

HOGS—Receipts, 700; active, 50 cents higher on all classes; bulk good and choice 180 to 250 lbs., barrows and gilts, 26.75@27.25; top 27.25; 120 to 140 lbs., 24.50@24.75; 140 to 160 lbs., 25.75@26.00; 160 to 180 lbs., 26.75@27.00; 250 to 300 lbs., 26.00@26.50; 300 to 350 lbs., 24.75@25.75; 350 lbs. up, 24.00@25.00; good and choice sows weighing 400 lbs. and less, 23.00@24.00; heavier weights 22.00 down.

SHEEP—Receipts, 50; nominally steady on all classes; good and choice wooled slaughter lambs quoted 24.00; few medium and good 18.00@22.00; odd lots, good and choice wooled ewes 7.50@8.00.

Fruits and Vegetables

APPLES—Market about steady; bushel baskets and Eastern crates, U. S. 1 (unless otherwise stated), Maryland, Pennsylvania, Virginia, Delicious, 2½ in. up, 3.00@3.50 according to quality; Jonathans, 2½ in. up, 2.50@2.75; 2¼ in. up, 2.50@3.00, few 3.25; Romes, 2½ in. up, 2.50@2.75; Starks, 2½ in. up, 2.50@2.75, few higher; Staymans, 2½ in. up, 3.25@3.75, few 4.00; Yorks, 2½ in. up, 2.50@2.75, few higher; New York, McIntosh, 2½ in. up, 2.50; Wealthys, 2½ in. up, 2.00@2.25; various varieties, all districts, fair to ordinary quality, mostly no grade or size mark, 1.00@2.25.

POTATOES—Market about steady; 100-lb. sacks, U. S. 1 unless otherwise stated, Pennsylvania, Cobblers, used sacks, 3.00; Katahdins, new sacks, 3.25@3.40; used and rebranded sacks, 3.00@3.20; 50-lb. paper sacks 1.60@1.65; New York, mixed varieties, commercial, few 2.15@2.25; 50-lb. paper sacks, 1.15@1.25.

SWEET POTATOES—Market about steady; Maryland and Virginia, including Eastern Shore, bushel baskets, Goldens, U. S. 1, washed, 2.25@2.50, few 2.85; unwashed, 1.75@2.25, few 2.50, poorer 75@1.25; Puerto Ricans, fair to generally good quality, 2.00@2.25, few 2.50; North Carolina, bushel baskets, Puerto Ricans, U. S. 1, washed and waxed, 3.00; nearby ½-bushel hampers, Goldens, 1.00@1.15.

Poultry and Eggs

POULTRY—Market weaker fowl and ducks, dull others; receipts moderate, demand very light, many carried; fryers and broilers, best, 38@39; off quality low as 35; roasters, including pullets, 4½ lbs. and up, 39@40; fowl, colored, 25@30; lightweights, Leghorns, 18@20; ducks, Pekins, market about steady; receipts light, demand light; hens, 12 to 14 lb. average, mostly 50; few higher; toms, 30 to 25 lb. average, 30@40.

EGGS—Market firm, receipts moderate, demand good; wholesale selling prices: A large, 72@75, few higher; A medium, 60@62, few higher; B large, 56@60; pullets, 50@55; current receipts, ungraded, 55@62. Receipts—Butter, none; eggs, 1148 cases.

Steel
FOLDING CHAIRS
$3.75 EA.
Phone EX. 1550
STERN OFFICE FURN. CO. 1150 21st ST. N.W.

25,000 FEET
Downtown Office Space
8-Story Fireproof Elevator Bldg.
Desirable Bright Outside Rooms
Will Lease
ANY SIZE SUITE
from 1 to 25 Rooms
Available Jan. 1, 1948
RESERVE CHOICE SPACE NOW!
VICTOR BUILDING
724 9th Street N.W.
Apply Bldg. Office, or Phone NA. 9682

Kann's
Di. 7200

# Gifts from California

## for YOUR Home and the Homes of Your Friends

Come in soon to see these California Ceramics . . . developed to their highest forms . . . petal-thin flowers on bonbon dishes . . . swirling shell fruit bowls . . . exquisitely made figurines . . . other decorative pieces as shown. These are enchanting gifts with their own special kind of festiveness. They contribute to gracious living both by their colorful beauty and by their usefulness . . . thus, are ready to figure prominently in your gift-giving.

*Kann's—China—Third Floor*

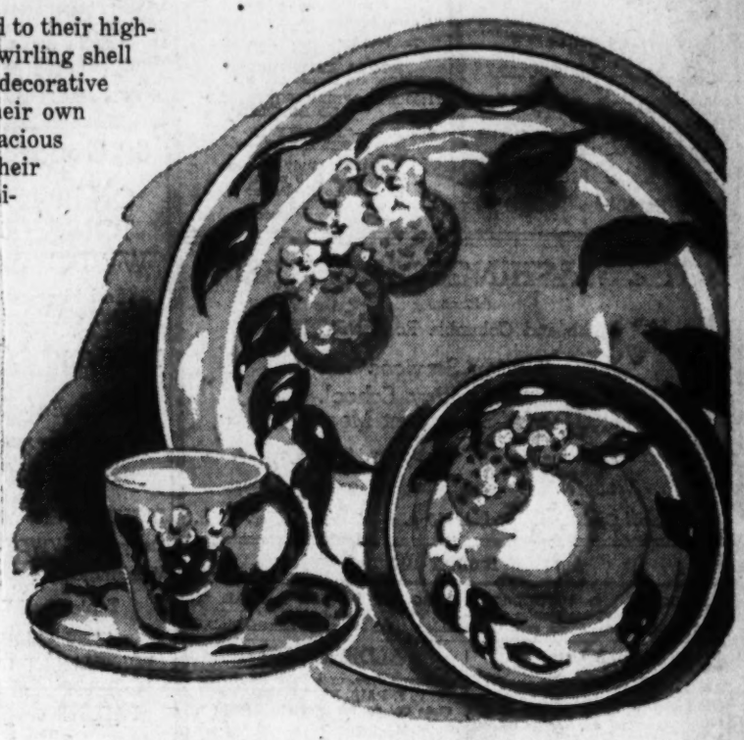

## *"Orange Blossom"*
## 16-piece Starter Sets
## $13.98

Unique gift suggestion from California, dinnerware in a brand new embossed pattern on slightly tinted body. The natural colors of fruit, blossoms and leaves blend realistically . . . "branches" of the orange tree fashion handles and bases of each piece. "Orange Blossom" is truly out-of-the-ordinary as a dinnerware gift. 16-pc. set remarkably low priced.

*Additional Pieces in Open Stock*
*At 70c to $5.00*

Giant yellow shell fruit bowl . . . . . $4.98

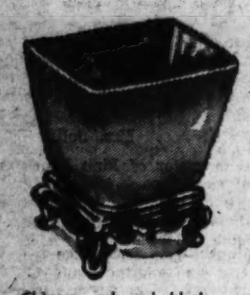

Chinese red and black deep vase with footed base . . . . . $9.98

Gold-color ribbon bow on square candy box, $14.98

Chartreuse ash tray to match candy box, $3.98

Oval rose-bordered bonbon dish . . . . . $12.98

9½-in. Vase in rich brown and yellow, $2.98

Fascinating flamingo statuette, gracefully decorative, $2.50

Gray and pink pastels in artistic modern design grace this 20-pc. California dinner set. Service for 4 . . . . . $7.50

Manly Colonial figurine in daintiest colorings. $6.98

Charming old-fashioned girl figurine . . . . . $6.98

Ancient Chinese figure, beautifully executed, $3.98

Leaf-shaped relish dish with gold-color ring handle, $6.98

Fan-shaped deep bowl in pastel rose shades, $4.98

Gorgeous roses top a useful round bowl, $6.98

## *SPECIAL PURCHASE AND SALE!*

# SOLID OAK DINETTE SETS, *2 Styles!*

***THE QUANTITY IS LIMITED! THE PRICES EXTREMELY LOW!***

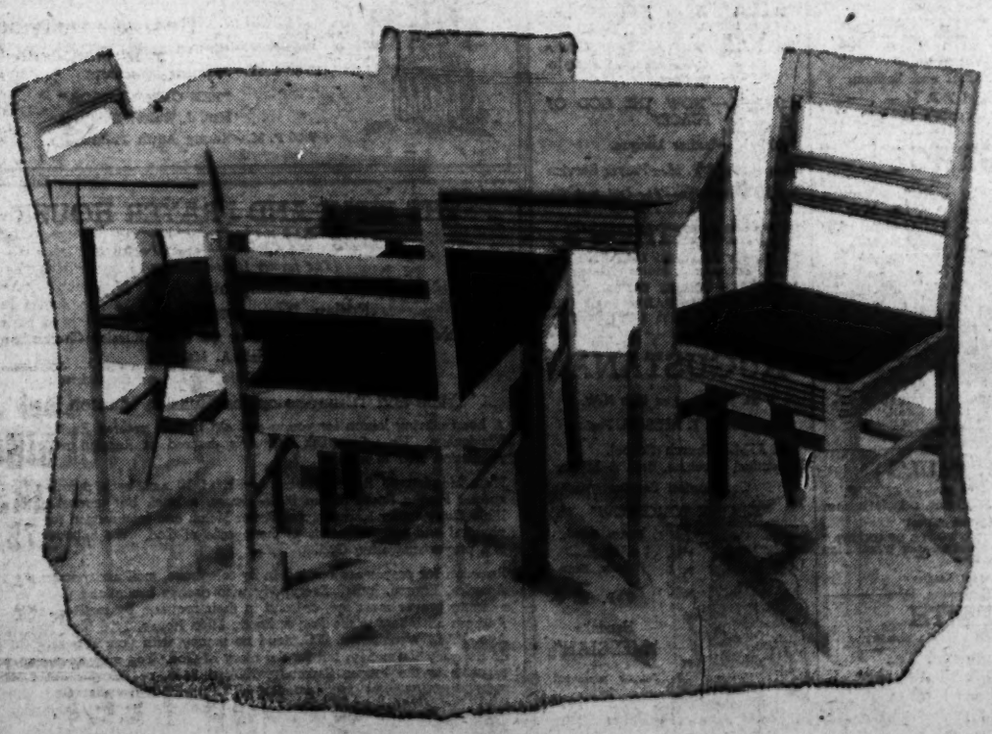

## $59.50 Center Extension Style Dinettes

• **Upholstered Seat Chairs** **White or Brown Oak Finish**

A saving of almost twenty dollars on this sturdily built dinette. Substantially built solid oak in white or brown finish with 4 matching chairs upholstered with smart red simulated leather. Regular table size 30x42-inches, extends to 30x52-inches when center leaf is added. Remember, quantity is limited.

**$39.95**

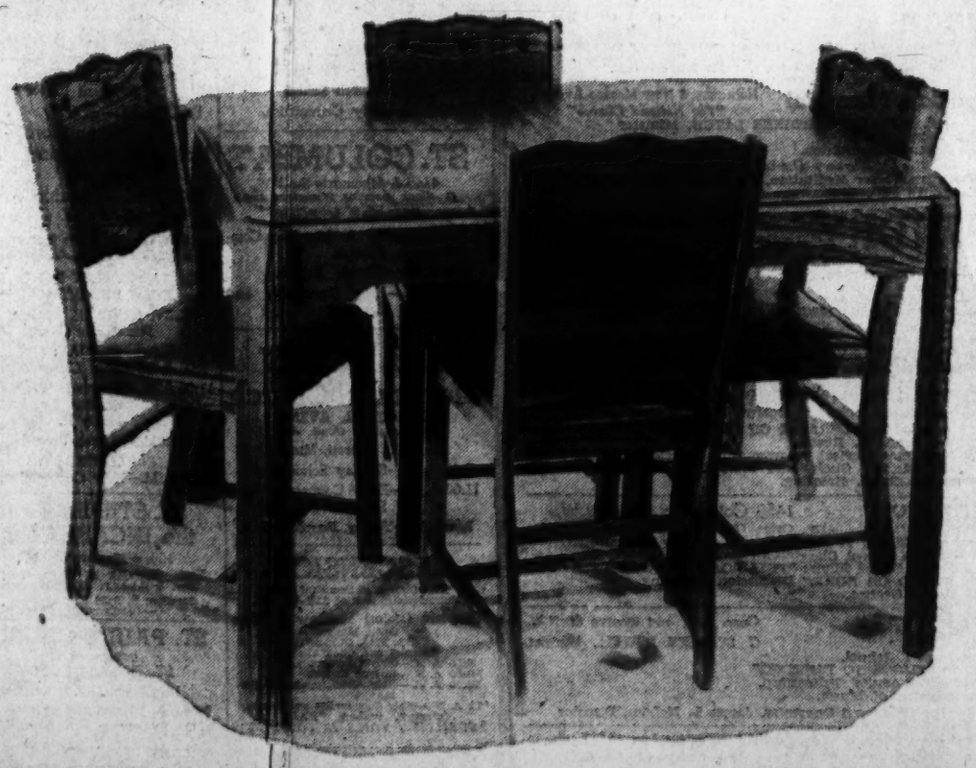

## $69.50 Dinettes with Upholstered Chairs

Larger size five-piece sets for junior dining rooms or apartments. Unusually well constructed of oak wood with wide apron frame and solid panel back chairs. Solid oak table, white or brown finish, is especially attractive with its wide apron border. Table top is 34x46-inches closed and extends to 34x56-inches. Four matching chairs are done in red or blue leatherette.

**$49.95**

*Kann's—Furniture—Fourth Floor*

**Visit to St. Agnes**

The Washington Diocesan Daughters of the King will visit St. Agnes' Episcopal Church, 46 Q st. nw., Tuesday at 8 p. m.

# Holy Land Partition Theme

The Holy Land partition was the theme for Sabbath services last night in synagogues, and will be discussed at traditional Chanukah services tomorrow night.

Chanukah commemorates the rededication of the Temple at Jerusalem in 165 B. C. after the Maccabean victory over the Assyrians. The observance runs eight days.

At Ohev Sholom Congregation, 5th and I sts. nw., a Jewish State service and Chanukah observance will take place tomorrow at 7:30 p. m., together with graduation exercises for the Talmud Torah scholars. Rabbi Zemach Green will speak on "The Maccabean Struggle Goes On." Cantor Paul Gewirtz will conduct the service. Israel Bachrach will be chairman of arrangements.

### *WRC to Dramatize Jewish State Tomorrow*

**Paul Muni and other talent will participate in a "Jewish State" dramatization at 12:30 p. m. tomorrow on "The Eternal Light" program over WRC from New York City.**

**To Speak at Howard**

Dr. Channing H. Tobias, director of the Phelps Stokes Fund, New York City, will speak tomorrow at 11 a. m. in the Andrew Rankin Memorial Chapel, Howard University. The annual candlelight service will be held tomorrow at 6 p. m.

**Will Preach**

# *Wife to Take Over Pulpit For Pastor*

A woman will occupy her husbands' pulpit tomorrow.

Mrs. J. Warren Hastings will preach at 10:50 a. m. at National City Christian Church, Thomas Circle, while her pastor-husband is speaking in San Antonio, Tex. Her subject will be "Cables That Hold."

Mrs. Hastings

Other participants in the Woman's Day service will be Mrs. James M. Gongwer, Mrs. E. M. Reese, Mrs. Floyd Steele, Mrs. Pauline Holcomb and Mrs. Emily Tooley. Mrs. Hastings will give a dramatic reading of the Christmas play, "The Dust of the Road," at the Young Adult Fellowship meeting tomorrow at 7 p. m. in the social hall, 1308 Vermont ave. nw.

# Consecration Of Church Set

The Right Rev. Frederick Dean Goodwin, Episcopal Bishop of Virginia, will preside at ceremonies consecrating St. Mary's Episcopal Church, Arlington, tomorrow at 4 p. m.

Highlight of the service will be the burning of the church mortgage by Dr. E. Maurice Blackwell, a retired commander in the Navy Medical Corps and senior warden since 1927. Members of the parish recently conducted a church fund-raising drive in honor of Dr. Blackwell, a charter member of the church. A reception will be held for Dr. Blackwell after tomorrow's service.

Bishop Goodwin will confirm a class of candidates during the consecration rites. Assisting in the service will be the Rev. John Sadtler of Falls Church, Va., first rector of St. Mary's, and the Rev. George Tittmann, present rector and former Navy chaplain. Harry DeLashmutt and Theodore C. Hudson are aiding Mr. Tittmann in arranging the consecration services.

### *Rev. H. C. Letts Installation Set For Tomorrow*

The Rev. Harold C. Letts will be installed as first director of social action of the United Lutheran Church in America at services tomorrow at 8 p. m. at Reformation Lutheran Church, 212 East Capitol st.

Dr. Harold S. Miller of Brooklyn, N. Y:. president of the board of social missions of the United Lutheran Church in America, will formally install Mr. Letts.

# Pearl Harbor Day Services Set Tomorrow

The sixth anniversary of the Japanese attack on Pearl Harbor will be observed at services in the Greater Washington area churches tomorrow.

Walter W. Hubbard, whose new book, "Red Flows the Yellow River,' will soon be off the presses, will address the forum of Mount Vernon Place Methodist Church, 9th st and Massachusetts ave. nw., at 10 a. m. on "The Orient and Our Chance for Peace." Hubbard formerly taught at the AEF University in France, Ohio State University and the City College of New York.

**Dean Suter to Speak**

The "Pearl Harbor" event will be recalled with special prayers at the Washington Cathedral. Dean John Wallace Suter will speak at the communion service at 11 a. m., and Bishop Angus Dun, at the evensong rites at 4 p. m. Communion also will be celebrated at 7:30 a. m. and 9:30 a. m. Following the evensong service, an organ recital will be given by Robert Hawksley, A.A. G.O., organist—choirmaster at Christ Church, Alexandria.

Leeds Gulick will address the Fellowship Class of Chevy Chase Methodist Church, Connecticut ave and Shepherd st. nw., at 11 a. m. He was born in Japan of missionary parents and is now adviser for Far Eastern affairs for the United States Army. "Japan Reaches for the Light," will be his theme.

A Pearl Harbor memorial service will be held tomorrow at 11 a. m. at the Atlantic Theater, 21 Atlantic ave. sw., sponsored by Washington Highlands Baptists. Representative James C. Davis (D., Ga.) will speak. The Rev. Frank L. Squires, pastor of Covenant Baptist Church, will preside.

**Clifford Hume to Speak**

Clifford Hume, Washington correspondent of British newspapers, will address the 20-40 Club tomorrow at 6:30 p. m. at Mount Pleasant Congregational Church, 1410 Columbia rd. nw.

**Church News and Views**

# *Methodist Couple Gives Recipe For 50 Years' Wedded Bliss*

By Robert Tate Allan
*Post Reporter*

**"We've always stayed sweethearts from the day we married; we believe in give and take, live and let live, and stick by the church."**

**That is the recipe for wedded bliss of Mr. and Mrs. Jesse O. Jolliff, 2130 I st. nw., who this week celebrated their golden wedding anniversary.**

*The Jolliffs have attended Mount Vernon Place Methodist Church since 1927. He is a member of the A. B. Pugh Bible Class, and she, of the Rainbow Class. Mrs. Jolliff is a native Washingtonian and he a Virginian, and they were married in Washington by the Rev. Charles T. Cook, then pastor of the People's Tabernacle. Jolliff retired in 1940 after 41 years' service with the Bureau of Plant Industry, Department of Agriculture.*

**"THE REDSKINS ARE AHEAD . . ."**

Dr. Jesse R. Wilson knows human nature.

**"You'll be glad to know the situation is under control," he advised the Chevy Chase Baptist congregation Sunday afternoon about football-broadcast hours. Dr. Pruden whispered to me as I was coming up here that the Redskins are ahead 16-13!"**

*The congregation, gathered for the indoor portion of the groundbreaking rites, chuckled as Dr. Wilson, the American Baptist Foreign Society's Home Secretary, began "warming up" for his formal address.*

German

Elson

Jolliff

Mrs. Jolliff

*The "Dr. Pruden" to whom he referred is pastor of First Baptist Church, where President Truman frequently worships. . . . . . . . .*

**PASTOR GERMAN'S ANNIVERSARY SET**

The Rev. M. P. German, pastor of Bethany Baptist Church, 2d st. and Rhode Island ave. nw., and Mrs. German will be honored tomorrow on the fifteenth anniversary of his ministry here. The congregation will present them gifts at a ceremony at 9:30 a. m. in the church social room. Speakers at 8 p. m. will be Dr. Frederick E. Reissig, Federation of Churches executive secretary; Dr. Henry J. Wooding, pastor of Eckington Presbyterian Church, representing Bloomingdale churches; Dr. M. Chandler Stith, executive secretary of the D. C. Convention of Baptist Churches, and the Rev. Ira D. Hudgins, pastor of the First Baptist Church of Leesburg, Va. W. Henry Barringer will preside at both services. The event will be also observed as "Homecoming Day," with communion at the close of the morning service.

**ELSON'S ANNIVERSARY SET**

*Dr. Edward L. R. Elson's first anniversary as pastor of the National Presbyterian Church, 18th and N sts. nw., will be recognized at "Church Loyalty Sunday" services tomorrow at 11 a.m. Most notable achievement of the past year was the final step designating the former Covenant-First Church as the National Presbyterian Church.*

**BROOKLAND HOME-COMING**

**It will be annual "Home-coming Day" tomorrow at Brookland Methodist Church, 14th and Lawrence sts. ne. Former pastors will speak—among them Dr. S. Paul Schilling, now professor at Westminster (Md.) Theological Seminary, at 11 a. m. Services also are set for 8 p. m. The Rev. Harry Marsh is pastor.**

# Convent to Hold Blessings Rite

The semi-annual blessings of vestments, altar linens and other articles of the mass destined for distribution to poor churches and missions here and abroad will be held tomorrow at 4:30 p. m. at the Convent of Perpetual Adoration, 1419 V st. nw.

The Rt. Rev. Monsignor John J. Russell, pastor of St. Patrick's Church, will officiate at the blessing and the service of Benediction afterward, in the chapel. The exhibit will be open to visitors tomorrow, Monday and Tuesday from 10:30 a. m. to 6:30 p. m.

# *Bible Readings*

Selections for the coming week in the Thanksgiving-to-Christmas daily Bible reading program were announced last night by the Washington City Bible Society and the American Bible Society. They are:

Sunday, John 15: 1-17, "One Vine;" Monday, Psalms 91 and 121, "One Keeper;" Tuesday, John 17: 1-26, "One Prayer;" Wednesday, First Corinthians :13, "One Love;" Thursday, Luke 15: 1-10, and Romans 1: 16-17, "One Purpose;" Friday, Luke 15: 11-32, "One Redemption," and Saturday, Acts 17: 16-31, "One Family."

Universal Bible Sunday will be observed December 14.

**New Jerusalem**

**The Church of the Holy City**
16th St. above Q N.W.
Rev. William F. Wunsch, Minister
10:00 A. M.—Church School.
10:15 A. M.—Adult Bible Class.
11:00 A. M.—Morning worship. "BORN IN BETHLEHEM."

**BIBLES**
ALL VERSIONS AND VARIOUS BINDINGS
•
CHURCH FURNISHINGS
•
SUNDAY SCHOOL SUPPLIES
•
RELIGIOUS BOOKS
PURSELL'S
*Since 1865*
807 G St. N.W. DI. 1541

**Non-Denominational**

**Temple of Applied Religion**
*Non-Denominational*
"A liberal interpretation of the Bible, and the Christ"
Dr. Fred Riley, Rev. Jesse Riley Ministers
ROGER SMITH HOTEL 18th and Penna. Ave. N.W.
11:00 A. M.—"NEW WINE, AND OLD BOTTLES"
8:00 P. M.—"REALITY IN RELIGION"
Mid-week study classes Wed. 2 & 8 p. m. Willard Hotel—Parlor G
*Everybody Welcome*

**THE WASHINGTON CHAPEL**
(Mormon)
16th and Columbia Road N.W.
Sunday Services
10:00 A. M.—Sunday School.
6:30 P. M.—Sacrament Meeting.
*Free Organ Recitals—Monday, Wednesday, Saturday, 8 p. m.*
Wade N. Stephens, Mus. M., organist
*Special Christmas recital, 11:30 p. m., Christmas Eve.*

**6 Congressmen**
ON BIBLE QUIZ TONIGHT—7:00
WWDC—1450 Kc.
(And 25 other stations)
With
DALE CROWLEY, M. C.
*"Most Enlightening Quiz Program in the World"*
RIGHT START for the DAY
Daily 6:45 WWDC—7th Year
Washington's Radio Minister
Topic Next Week:
"THE AMAZING FULFILLMENT OF BIBLE PROPHECIES IN PALESTINE TODAY."
A Ministry of Faith—Reaching the Masses with the Message
Address: Box One Washington, D. C.

**Nazarene**

*"Enter Into His Courts With Praise"*
**FIRST CHURCH OF THE NAZARENE**
7th and A Sts. N.E.
Rev. Ernest E. Grosse, Pastor
9:45 A. M.—Bible School.
11:00 A. M.—Morning Worship, Sermon by The Minister.
6:30 P. M.—Youth Devotions.
7:45 P. M.—Evangelistic Service.
Wednesday, 7:45 P. M., Mid-week Prayer Meeting
Tune in WPIK, Sunday Mornings
*"SHOWERS OF BLESSINGS"*
730 Kilo. 8 o'clock

**Rosicrucian Non-Sectarian**

**ROSICRUCIAN, C. R. C. S.**
Service and Lecture Sunday, 4:00 P. M.
SUBJECT—
"SPIRITUAL SIGHT AND INSIGHT"
1606 20th St. N.W.
(Near Dupont Circle)
*Public Invited*

**Unitarian**

**ARLINGTON UNITARIAN FELLOWSHIP**
Minister:
Rev. Gilbert A. Phillips
8:15 P. M.—Vesper Service
"HOW DO YOU WIN A PEACE?"
Pershing Drive Christian Church
At North Highland Street, Arlington

**All Souls' Church**
Sixteenth and Harvard Streets, N.W.
Ministers
A. Powell Davies, D. D.
Gilbert A. Phillips
11:00 A. M.—Morning Worship. "HOW REAL IS PROGRESS?" Dr. Davies.
9:45 A. M.—School of Religion.
Adult Classes
Dr. Arthur W. Sweetser—"UNITED NATIONS: IN PROSPECT AND RETROSPECT."
Robert H. Bogue—"LEGENDS OF JESUS."
5:00 P. M.—Monthly Vesper Service.
5:45 P. M.—"DEVELOPMENTS IN WASHINGTON CO-OPERATIVES."
7:30 P. M.—Motion Picture Hour. "SOLIGA SOLBERG" (Swedish with English Titles).

**Divine Science**

**CHURCH OF THE HEALING CHRIST**
Hotel Raleigh
Grace L. Faus
11:00 A. M.—"ACTIVE FAITH."
Healing Hour Thursday, 8:00 P. M.
2460 16th St. N.W.

**Self-Realization**

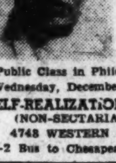
SWAMI PREMANANDA OF INDIA
Sunday at 11 A.M.
"TRUE RENUNCIATION"
Public Class in Philosophy and Yoga Wednesday, December 10, at 8 P. M.
SELF-REALIZATION FELLOWSHIP
(NON-SECTARIAN CHURCH)
4748 WESTERN AVENUE N.W.
(N-2 Bus to Chesapeake and 49th Sts.)

**The Methodist Church**

HEADQUARTERS—METHODIST BUILDING, 100 Maryland Ave. N.E.
Resident Bishop Charles W. Flint, D.D., LL.D.
District Superintendents Fred C. Reynolds, D.D., Ralph D. Smith, Ph.D.

Northeast

**BROOKLAND**
14th AND LAWRENCE STS. N.E.
Harry C. Marsh, Minister
9:45 A. M.—Church School, Bible Classes.
11:00 A. M.—Morning Worship. Dr. S. Paul Schilling.
11:00 A. M.—Junior Nursery and Church.
7:00 P. M.—Youth Fellowship.
8:00 P. M.—Evening Worship. Dr. John W. Rosenberger.

**EPWORTH**
13th St. & North Carolina Ave. N.E.
JAMES ALLEN DUDLEY, Minister
11:00 A. M.—Communion meditation, "At The Heart's Door."
7:00 P. M.—Youth Fellowship.
8:00 P. M.—"The Occasion for Rejoicing."

**LINCOLN ROAD**
Rhode Island Ave and Lincoln Rd. N.E.
Robert K. Nevitt, Minister.
11:00 A. M.—"THE INWARD LOOK;" Holy Communion.
8:00 P. M.—"A WORKMAN UNASHAMED;" Candlelight installation of youth officers.

**McKENDREE**
South Dakota Ave. and 24th St. at Rhode Island Ave. N.E.
Horace E. Cromer, Minister
Robert E. Zimmerli, Assistant
9:45 A. M.—Church School.
11:00 A. M.—Communion Service.
7:00 P. M.—M. Y. F.
8:00 P. M.—Sound Film, "BEYOND OUR OWN" Dr. Cromer.

**DOUGLAS MEMORIAL**
11th and H STREETS N.E.
By FRANK Y. JAGGERS, Minister.
Church School, 9:45 A. M.
Worship, 11 A. M. and 8 P. M.

**WAUGH**
THIRD AND A STS. N.E.
REV. HIRL A. KESTER, Minister.
9:45 A. M.—Church School.
11:00 A. M.—Holy Communion
8:00 P. M.—"THE NEED AND THE PROMISE."

**BETHESDA**
Norfolk and St. Elmo Aves., Bethesda, Md.
Rev. H. F. CHANDLER, Minister.
9:45 A. M.—Church School.
11:00 A. M.—Morning Worship.

**Woodside Methodist Church**
8814 Ga. Ave., Silver Spring, Md.
Rev. PHILIP C. EDWARDS, M.A., Minister
9:00 to 10:45 A. M.—Church School.
9:00 and 11:00 A. M.—Holy Communion.
6:45 and 7:15 P. M.—Youth Fellowship.

**CONGRESS HEIGHTS**
Fifth St. and Alabama Ave. S.E.
REV. GEORGE L. CONNER, Minister.
REV. JAMES M. McCAULEY, Assistant.
Sunday School .......... 9:30 A. M.
Morning Worship .......... 11:00 A. M.
*Nursery During Service*
Youth Fellowship .......... 6:30 P. M.
Evening Worship .......... 7:30 P. M.

**ELDBROOKE**
Wisconsin Ave. and River Rd. N.W.
REV. F. PAUL HARRIS, Minister
(Take Car No. 30, Friendship Heights)
9:30 A. M.—Church School. All Ages.
11:00 A. M.—Annual Christmas Holy Communion.
*Nursery During Service*
7:00 P. M.—Three Youth Groups.
8:00 P. M.—Communion song service, conducted by Chaplain W. D. Heim and Walter Reed Hospital Choir, sponsored by Men's Bible Class.
*Welcome to Strangers*

**Rhode Island Avenue**
First St. and Rhode Island Avenue N.W.
W. Arnem Roberts, Minister
9:40 A. M.—Church School.
11:00 A. M.—Holy Communion. "THE SUFFERING SERVANT."
8:00 P. M.—"JUDAS ISCARIOT."

**FRANCIS ASBURY**
3146 16th STREET N.W.
Dr. O. BRYAN LANGRALL, Minister.
9:30 A. M.—Sunday School.
11:00 A. M.—"WINNING THROUGH FAITH." Holy Communion.
*11:00 A. M. Church Nursery*
6:45 P. M.—Youth groups.
8:00 P. M.—Musical Service.
Wednesday, 8 P. M., Prayer Meeting
*We want YOU to come*

**TRINITY**
5th ST. AND SEWARD SQ. S.E.
Rev. DANIEL W. JUSTICE, D.D., Minister
9:30 A. M.—Church School.
11:00 A. M.—"ENLARGING OUR FOUNDATIONS," Rev. Charles G. Hamilton, S.T.M., guest preacher.
6:30 P. M.—All Methodist youth meet at church and go to North Carolina Ave. Methodist for 7 P. M. meeting. Oslo Conference, speaker.
8:00 P. M.—"LET'S LIVE THE TRUE RELIGION," Frank P. Kimmell.
*EVERYONE ALWAYS MOST WELCOME*

**UNION**
814 20th St., South of Pa. Ave. N.W.
*(101 Years at This Location)*
SELWYN K. COCKRELL, D.D., Minister.
11:00 A. M.—"HUNGER FOR KNOWLEDGE."

**ANACOSTIA**
14th and U Sts. S.E.
WILLIAM KENNETH LYONS, Minister.
9:30 A. M.—Church School
11:00 A. M.—Morning worship. "THE BREAD OF LIFE"
*Nursery During Service*
6:45 P. M.—Youth Fellowship.
8:00 P. M.—"FINAL VICTORY."
*A Cordial Welcome to All*

**North Carolina Ave.**
8th and North Car. Ave. S.E.
E. A. WILCHER, Minister.
9:45 A. M.—Church School
11:00 A. M.—Worship Service.
7:00 P. M.—Youth Fellowship.

**PETWORTH**
New Hampshire Ave. at Grant Circle N.W.
Dr. John C. Millian, Minister.
11:00 A. M.—Holy Communion.
9:30 A. M.—Church School.
8:00 P. M.—"A FADED DREAM." Holy Communion.
7:00 P. M.—Youth Fellowship.
Wednesday, 8 P. M.—Bible Study, "THE MILLENNIUM."

**Metropolitan Memorial**
Nebraska & New Mexico Avenue
*"The National Church"*
DR. EDWARD GARDINER LATCH, Minister
9:45 A. M.—Church School.
11:00 A. M.—Advent Communion.
*Nursery During Service*
5:00 P. M.—Organ Vesper Meditation, Mr. Louis Potter, Organist.
6:30 P. M.—Youth Fellowship.

**FOUNDRY**
16th Street Near P N.W.
*"The Church of the States"*
DR. FREDERICK BROWN HARRIS, Minister.
9:00 A. M.—Holy Communion.
9:45 A. M.—Church School.
11:00 A. M.—"YE FED ME."
8:00 P. M.—"ABIDE WITH ME."
Dr. Harris preaching at 11 and 8.

**MOUNT VERNON PLACE**
Massachusetts Avenue at Ninth N.W.
Ministers: John W. Rustin, A. N. Warner
9 and 11:15 A. M.—"THE MIRACLE OF CHANGE." Dr. John W. Rustin.
8:00 P. M.—Christmas musical program with the Chancel Solo Choir, the Cloister Choir, and Ivan Genuchi, Trumpeter—R. Deane Shure, directing.

**CALVARY**
1459 Columbia Road N.W.
Dr Orris Gravenor Robinson Minister
Two Services at 8:45 and 11 A. M.—Service of Holy Communion.
9:45 A. M.—Church School Classes—All ages.
7:45 P. M.—Forum Sound Films: "THIS ROAD WE WALK" and "ONE WORLD OR NONE." Discussion following.
6:00 P. M.—Youth Groups.

**WESLEY**
Conn. Ave. and Jocelyn St. N.W
C. STANLEY LOWELL, Minister
9:45 A. M.—Church School.
11:00 A. M.—"SUMMONS TO DESTINY."
7:00 P. M.—Young Adults' Fellowship.
8:00 P. M.—Ministry of Music.
Music by the Choir and Quartette, James L. McLain, Director

**CHEVY CHASE, MD.**
6401 Connecticut Ave. (At Shepherd)
*"The Community Church"*
CLIFFORD HOMER RICHMOND, S.T.D., Minister
2 Services, 9:30 and 11 A. M.—Holy Communion Meditation "HOW FAR BETHLEHEM?"

**HAMLINE**
DR. H. W. BURGAN, Minister
16th and Allison Sts. N.W.
9:45 A. M.—Church School.
9:45 A. M.—Sparkman Bible Class.
11:00 A. M.—"IT OCCURRED AT NIGHT"—An Advent Message. Special Music by the Chorus Choir.
7:00 P. M.—M. Y. F.
8:00 P. M.—Sound Motion Picture—"A SAVIOUR IS BORN."

**EMORY**
Edgar Carroll Beery, D. D., Minister
6100 Georgia Avenue N.W.
9:30 A. M.—Church School.
11:00 A. M.—Communion Meditation, "A PERSONAL COMMITMENT," Dr. Beery.
7:00 P. M.—The Youth Fellowship, "FUN FOR ALL." Miss Virginia Green, leader.

**Episcopal**

**EPIPHANY**
1317 G St. N.W.
The Rev. Charles W. Sheerin, D.D., Rector
The Rev. F. Richard Williams, Th.B.
8:00 A. M.—Holy Communion.
10:00 A. M.—Adult Bible Class.
11:00 A. M.—Morning Prayer and Sermon by Dr. Sheerin.
11:00 A. M.—Church School and Nursery.
6:00 P. M.—Young Adults Forum.
8:00 P. M.—Evening Prayer and Adress by Mr. Williams

**CHRIST CHURCH, GEORGETOWN**
Corner 31st and O Streets N.W.
REV. JOHN R. ANSCHUTZ, RECTOR
8:00—Holy Communion.
10:00—Family Service and Character Education Program.
11:00—Holy Communion and Sermon.

**ST. JOHN'S**
Lafayette Square
8:00—Holy Communion.
9:30—Holy Communion.
11:00—Holy Communion, Rev. C. Leslie Glenn.
4:00—Service in French, Rev. Florian C. J. Vurpillot.
6:30—Lecture, Dr. Glenn, "Christian Faith and Practice."
7:30—Handels Messiah.
9:45 and 11—Sunday School. 11 to 12—Nursery.
Weekday Services
Mon., Tues., Thurs., Sat. .......... 12:00
Wed. and Fri. .......... 7:30
Church open 7 to 7.

**ST. JOHN'S CHURCH**
Georgetown Parish
3240 O Street N.W.
Rev. William Sharp, Rector
Westervelt Romaine, Organist
8:00 A. M.—Holy Communion.
9:30 A. M.—Church School
11:00 A. M.—Holy Communion.

**ST. COLUMBA'S**
42nd & Albemarle Sts. N.W.
*(1 Block west of Wisconsin Ave.)*
REV. C. R. MENGERS
7:30 and 9:00 A. M.—Holy Communion.
9:35 A. M.—Church School.
11:00 A. M.—Holy Communion and Sermon.

**ALL SOULS' Memorial Church**
CATHEDRAL AVENUE
*(Just East of Conn. Ave.)*
H. H. D. Sterrett, Minister
9:45 A. M.—Sunday School
11:00 A. M.—Holy Communion and Sermon.
7:00 P. M.—Young Peoples Club.

**ASCENSION**
The Church of Beautiful Music
Massachusetts Ave. at 12th St. N.W.
Chaplain (Major) Matthew H. Imrie
Guest Minister
DR. MAX CUSHING
Organist and Choir Director
8:00 A. M.—Holy Communion.
10:00 A. M.—Church School.
11:00 A. M.—Holy Communion and Sermon.
11 A. M.—Holy Communion and Sermon.
*Offertory Anthem, "HARK A THRILLING VOICE IS SOUNDING"*

**IMMANUEL CHURCH ON-THE-HILL**
Virginia Theological Seminary
Seminary Rd. at Quaker Lane
Alexandria, Va.
The Rev. J. L. B. Williams, M. A., Minister
7:30 A. M.—Holy Communion
9:30 A. M.—Church School
11:00 A. M.—Holy Communion and Sermon
*Nursery-Kindergarten, 11 A. M.*

**ROCK CREEK PARISH**
ST. PAUL'S CHURCH
Webster St. and Rock Creek Church Rd.
REV. CHARLES W. WOOD
SUNDAY, DECEMBER 7
8:30 A. M.—Holy Communion.
9:30 A. M.—Church School, Parish House.
11:00 A. M.—Holy Communion and Sermon.
WEDNESDAY, DECEMBER 10
10:00 A. M.—Holy Communion.

**St. Margaret's**
Conn. Ave. & Bancroft Pl.
REV. ARMAND T. EYLER
7:30 A. M.—Holy Communion.
9:30 A. M.—Church School.
11:00 A. M.—Holy Communion and Sermon.
Thursday, 11 A.M., Holy Communion

**Trinity Church**
Piney Branch Rd. at Dahlia St. N.W.
Rev. Robert S. Trenbath, Rector
8:00 A. M.—Holy Communion
9:30 A. M.—Church School.
11:00 A. M.—Holy Communion.

**ST. AGNES**
46 Q Street N.W.
Rev. Albert J. DuBois, Rector
Sun. Masses: Low, 7:30; Sung Masses, 9:30 and 11. Daily: 7; confessions Sat., 7:30 to 8:30 p. m. Fri. evening: 8 p. m., Holy Hour.

**Christ Church (1773)**
150 N. Washington Street
Alexandria, Va.
*"One of America's Famous Shrines."*
The Rev. B. B. Comer Lile, Rector
The Rev. O. V. T. Chamberlain, Assistant Rector
8:00 A. M.—Holy Communion.
11:00 A.M.—Morning Service.
7:45 P. M.—Evening Prayer.
*Open daily 9 a. m. to 5 p. m.*

**ST. THOMAS**
18TH ST. BETWEEN P AND Q STS
NEAR DUPONT CIRCLE
REV. HENRY H. CLEMENT, Minister In Charge
SUNDAY:
8:00 A. M.—Holy Communion
11:00 A. M.—Morning Prayer and Sermon by The Rev. Henry H. Clement
11:00 A. M.—Church School
THURSDAY:
11:00 A. M.—Holy Communion.

**ST. STEPHEN and the INCARNATION**
16th & Newton Sts. N.W.
Rev. STUART F. GAST, Rector.
Rev. ROLLA F. CURRIE, Curate.
Services: 8, 9:30 and 11:00 A. M.
7:30 P. M.—Confirmation Instruction.

**ST. PAUL'S CHURCH**
Carries on at
ST. THOMAS CHURCH
18th BETWEEN P AND Q
9:30—Eucharist and Sermon.
8:00—Evensong and Benediction.

**WASHINGTON CATHEDRAL**
Open daily from 9 a.m. to 5 p.m.
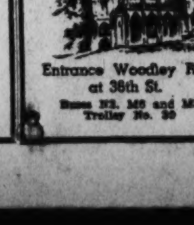
Entrance Woodley Rd. at 36th St.
Buses N2, M6 and M8
Trolley No. 30
Sunday's Honor State: Arizona
THE SECOND SUNDAY IN ADVENT
7:30 A. M.—Holy Communion, Bethlehem Chapel.
9:30 A. M.—Holy Communion, Bethlehem Chapel. The Very Rev. John Wallace Suter, dean
11:00 A. M.—Holy Communion and Sermon The Very Rev. John Wallace Suter, dean
4:00 P. M.—Evensong and Sermon The Right Rev. Angus Dun, Bishop of Washington.
5:30 P. M.—Organ Recital Robert Hawksley, A.A.G.O., Organist at Christ Church, Alexandria.
Weekday Services: 7:30 A. M., 12 Noon and 4 P. M.

**Lutheran**

**KELLER MEMORIAL**
Maryland Ave. and 9th St. N.E.
DR. CARL R. SIMON, Pastor.
9:30 A. M.—Sunday School.
11:00 A. M.—Morning Worship. "LET EARTH RECEIVE HER KING."
6:30 P. M.—Luther League.
8:00 P. M.—Evening Worship. "RELATIONSHIPS IN GOD'S FAMILY."
*"THE HOME-LIKE CHURCH"*

**ATONEMENT LUTHERAN**
North Capitol and Rhode Island Ave.
Rev. Paul L. Reaser, Pastor
9 and 11 A. M.—Holy Communion Services
9:00 A. M.—Children's Sunday School.
10:00 A. M.—Adults Sunday School.
8:00 P. M.—Worship Service.
Tuesday, 4 P. M., Weekday Bible School, Children, ages 6-14
*"THE FAMILY CHURCH"*

**LUTHER PLACE MEMORIAL**
*At Thomas Circle*
L. Ralph Taber, D.D., Pastor
9:45 A. M.—Church School.
11:00 A. M.—The Service. "ON THE DANGEROUS EDGE"
5:00 P. M.—Vespers. Organ recital and Sermon.
6 and 7 P. M.—Young People's Meeting.

**GRACE**
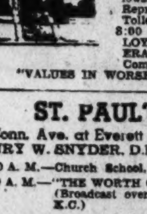
16th & Varnum Sts. N.W.
Gerhard E. Lenski, Pastor
9:45 a. m.—Church School.
11:00 a. m.—Morning Worship — "PATIENCE AND HOPE." Holy Communnion.
6:30 p. m.—Fellowship Supper, Representative Tollefson.
8:00 p. m.—"A LOYAL LUTHERAN." Holy Communion.
"VALUES IN WORSHIP."

**ST. PAUL'S**
Conn. Ave. at Everett St. N.W.
HENRY W. SNYDER, D.D., Minister
9:30 A. M.—Church School.
11:00 A. M.—"THE WORTH OF CHRIST." (Broadcast over WEOC 1120 K.C.)
7:00 P. M.—Luther League

**FAITH**
LEE BLVD. AT JACKSON ST.
Arlington, Va.
Rev. ROBERT W. LONG, Pastor.
8:30 and 11 A. M.
"THE LORD'S BODY"—Communion
9:40 A. M.—Church School.
4:00 P. M.—Handel's "Messiah."

**Lutheran**

**Arlington-Resurrection**
(UNITED LUTHERAN CHURCH)
Dana H. Johnson, Pastor.
N. Wash. Blvd. & Powhatan St., Arl., Va.
8:30 A. M.—"LIFT UP YOUR HANDS."
9:45 A. M.—Church School.
11:00 A. M.—"LIFT UP YOUR HANDS."

**Christ Lutheran Church**
*(Missouri Synod)*
16th and Gallatin Streets N.W.
(Tel. OR. 5506)
REV. WILLIAM F. BRUENING, Pastor.
Rev. J. FREDERIC WENCHEL, D. D., Pastor Emeritus
8:30 and 11 A. M.—Morning Worship "SECOND ADVENT"
9:45 A. M.—Sunday School and Adult Bible Class.

**ZION**
New Hampshire and Buchanan St. N.W.
Rev. EDWARD R. BLEY, Pastor
9:40 A. M.—Sunday School.
11:00 A. M.—"WHAT LIFE DEMANDS."
*"Visitors Welcomed"*

**Georgetown Lutheran**
(Founded 1769)
Wisconsin Ave. and Volta Pl. N.W.
HAROLD E. BEATTY, Pastor
9:45 A. M.—Sunday School, Edwin P. Heinrich, Superintendent.
11:00 A. M.—"NOW THE GOD OF PEACE."
7:00 P. M.—Luther League.
Wednesday, 8 P. M.—Prayer Service
*Note the Sign—The Old Bell*

**ST. MATTHEW'S**
Kentucky Ave. and 15th St. S.E.
Dr. Bernard J. Holm, Pastor
9:30 A. M.—Sunday School.
11:00 A. M.—"PREPARED FOR THE KING'S COMING."

**AUGUSTANA**
V St. Just East of 16th N.W.
CLARENCE T. NELSON, Pastor
9:45 A. M.—Church School.
2 Identical Services, 9:45 & 11 a.m.
Communion Service
"SUNRISE TOMORROW"

Pastor Nelson
6 P. M.—Fireside Hour
8 P. M.
Handel's "MESSIAH"
Jointly presented by
Faith and Augustana Luther Choirs
Orchestral Accompaniment

**LUTHERAN CHURCH OF THE REFORMATION**
212 E. Capitol Street — Capitol Hill
Dr. Oscar F. Blackwelder. Rev. James G. Horn. Rev. Arnold F. Keller, Jr.
*Pastors*
8:30 A. M.—Matin Service: Sermon—"BETWEEN TWO ADVENTS," Pastor Horn.
9:30 A. M.—Sunday School.
11:00 A. M.—Morning Worship: Sermon—"CHRISTMAS FOR A GROPING WORLD," Dr. Blackwelder.
6:45 P. M.—Luther Leagues.
8:00 P. M.—Installation of Rev. Harold C. Letts as Director of Social Action of the United Lutheran Church in America. Sermon by Dr. C. Franklin Koch, executive secretary.
*—The Public Is Cordially Invited—*

**Christian Church (Disciples)**

**Fifteenth Street**
15th St. and Kentucky Ave. S.E.
Leslie L. Bowers, Minister
9:40 A. M.—Bible School.
10:50 A. M.—Divine Worship.
7:00 P. M.—Youth Fellowship.
8:00 P. M.—Sunday Evening Forum.

**MT. RAINIER**
33rd St. and Bunker Hill Rd.
CHARLES H. FRICK, Minister.
9:30 A. M.—Bible Classes.
10:45 A. M.—"WHAT SHALL I DO WITH MY LIFE."
6:45 P. M.—Christian Endeavor.
7:45 P. M.—CAROL SERVICE.

**NINTH STREET CHURCH**
Ninth and D Streets Northeast
I. LLOYD BLACK, Minister
Rhodes M. Artz, Associate Minister
9:30 A. M.—Bible School.
10:50 A. M.—"PARTNERSHIP WITH GOD."
7:45 P. M.—"THE URGENCY OF GOD."

**Columbia Heights**
1435 Park Road N.W.
HARRY L. BELL, Minister
9:45 A. M.—Sunday School.
10:50 A. M.—"THE GATEWAY TO THE NEW WORLD."
7:00 P. M.—Christian Endeavor.

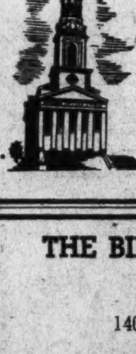
**National City Christian**
THOMAS CIRCLE
DR. J. WARREN HASTINGS, Minister
MYRON W. CHRISMAN, Associate Minister
9:45 A. M.—Church School.
10:50 A. M.—Morning Worship:
"THE CABLE HOLDS."
Mrs. J. Walter Hastings.
7:00 P. M.—Young Adult Fellowship.

**THE BIBLE AND PRAYER HOUSE OF WASHINGTON**
*(The former Italian Embassy)*
1400 New Hampshire Ave. N.W.
Friday, December 12, 8 P.M.
Bible Study and Missionary Lecture by the exiled Russian Church Leader, Rev. Basil A. Malof
President of the Russian Bible Society, on the Subject:
"Trials and Triumphs on the Russian Mission Field"
A heart stirring lesson for young and old by this veteran Russian pioneer Missionary. He will speak and sing dressed in Russian native dress. Admission free to all.
From Monday till Saturday each week, at 10 a.m. each morning, in the special Prayer Room of the Bible House, a brief, but earnest season of Bible Study under leadership of Pastor Malof, and Intercession for spiritual, physical and material needs of the people of God. We believe that God is a prayer-answering God.
Requests for prayer are coming in by telephone, mail and personally from America, Europe, India. Everybody who desires can attend these earnest morning prayer meetings, or send in their requests by mail or telephone. Address all letters to the Prayer Room, Bible House, 1400 New Hampshire Ave. N.W., Washington, D.C. Send no money with your requests, for we do not pray for money, but for the glory of God. You may telephone your requests to the Prayer Secretary, HObart 9433, or DEcatur 8715. Read Jeremiah 33:3,, and believe that God will do what He has promised. Our theme song is:
"I believe God answers prayer,
I am sure God answers prayer,
I have prayed God answers prayer;
Glory to His Name!"
*"A mighty fortress is our God!"*
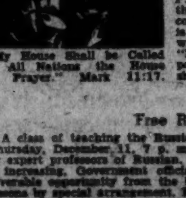
"My House Shall be Called of All Nations the House of Prayer." Mark 11:17.
P.S.—"RUSSIA CALLING" is the official magazine of the Russian Bible Society, 50 cents per annum. Sample copy sent for 15c in stamps. "SENTENCE TO SIBERIA" is the title of the thrilling Life-Story of Pastor Malof, with 43 illustrations. Reads like a chapter from "Foxe's Book of Martyrs." Price, $1.00, including postage. Order from Bible House, 1400 New Hampshire Ave. N.W., Washington, D. C.
SPECIAL NOTICE
Free Russian Language Lessons
A class of teaching the Russian language by easy practical methods will be started, Thursday, December 11, 7 p. m. at the Bible House, 1400 New Hampshire ave. nw., by expert professors of Russian. The importance of knowledge of the Russian language is increasing. Government officials and others interested to avail themselves of this favorable opportunity from the beginning. Registration of students at 7 p. m. Private lessons by special arrangement. For further information telephone HO. 9433, HO. 3200.

**Prelude to Christmas**

# Activities With Yule Theme Scheduled in Area Churches

Activities with a Christmas accent will be held in many Greater Washington area churches tomorrow and in the coming week.

Handel's "Messiah" will be offered in its entirety next Thursday night at Constitution Hall by the Washington Choral Society, with most of the 250 choristers affiliated with various church singing groups.

Louis A. Potter once again will conduct the oratorio. As an added feature there will be 250 additional voices for the singing of the famous "Hallelujah" chorus. They will be provided by the Alexandria Choral Society, American University Glee Club, George Washington Glee Club, Covenant First Presbyterian Church Choir, Maryland University Glee Club, Foundry Methodist Choir, Metropolitan Memorial Methodist Church Choir and Faith Lutheran Church Choir.

Guest soloists, all well known in the field or stage, oratorio and radio, are Harold Haugh of Cincinnati tenor, and professor of music at Oberlin University; Barbara Stevenson, California soprano, who sang in "The Messiah" last December; Florence McGovern, Bayonne, N. J., contralto, and Julius Huehn, youngest baritone ever to sing the role of Wotan in "Die Walkuere" with the Metropolitan Opera Association.

**DR. HARRY W. BURGAN,** minister of Hamline Methodist Church, 16th and Allison sts. nw., tomorrow at 11 a. m. will begin a series of Advent sermons, his opening topic being, "It Occurred at Night." A sound film, "A Saviour Is Born," will be shown tomorrow at 8 p. m. at Hamline Church.

**THE EPIPHANY EPISCOPAL CHOIR,** directed by Adolf Torovsky, will present portions of Hawley's Christmas cantata, "The Christ Child," Sundays at 8 p. m. this month at 1317 G st. nw. . . .

**"HERALDS OF HAPPINESS,"** a Christmas message, will be delivered tomorrow at 11 a. m. by Dr. Alfred Wesley Hurst, pastor of Cleveland Park Congregational Church, 34th and Lowell sts. nw.

**CANON CRAWFORD W. BROWN,** canon precentor of the Washington Cathedral and formerly Chief Chaplain of the Veterans' Administration, will speak tomorrow at 11 a. m. at River Terrace Church, Anacostia and Clay sts. ne. . . . **GRACE EPISCOPAL CHURCH,** 9th and D sts. sw., will sponsor a Christmas bazaar and turkey dinner Wednesday from 5 p. m. to 7:30 p. m. **THE ECCLESIA** will be host to women's groups at a Christmas party Wednesday at 8 p. m. at the Universalist National Memorial Church, 16th and S sts. nw. . . . Miss Marjorie W. Erdman will be chairman.

**LUTHER PLACE MEMORIAL**

ARDIS ALLING of New York City, widely-known Biblical dramatist, will present Christmas sketches tomorrow at 8 p. m. at St. Margaret's Episcopal Church, Connecticut ave. and Bancroft pl. nw., under the auspices of the Young Woman's Auxiliary. The collection will aid the new organ fund

**CHURCH,** Thomas Circle, will be the scene of the Federation of Churches' annual Christmas Day service at 11 a. m. Dr. R. Paul Schearrer, minister of the Takoma Park Presbyterian Church, will preach. As in previous years, the White House family has been invited to attend.

**THE NATIONAL LUTHERAN CHORUS** will present its annual Christmas concert December 16 at 8:30 p. m. in Constitution Hall, with R. E. Snesrud directing. Tickets are available at any Lutheran church or at Mrs. Dorsey's Bureau (Campbell's) 1108 G st. nw.

**A CHRISTMAS MUSICALE** will be held tomorrow at 8 p. m. at Mount Vernon Methodist Church, 9th st. and Massachusetts ave. nw., with the Chancel Solo and Cloister Choirs and Ivan Genuchi, trumpeter, participating, and R. Deane Shure directing.

## Religious News Off the 'Wires'

Atlantic City, N. J., Dec. 5 (AP). Bishop Charles Wesley Flint, Washington Methodist resident bishop, today introduced a resolution before the Council of Methodist Bishops, asking the House of Representatives to appropriate funds to permit the Census Bureau to resume a count of Nation's religious bodies.

The council took under advisement a request made by Dr. Paul F. Douglass, president of the American University and Dr. Joy Elmer Morgan, editor of the Journal of the National Education Association, for assistance in the construction of a public affairs center near the White House in Washington.

Douglass and Morgan told the bishops the center could be built on a site now occupied by the university and would be an asset to Protestant culture in the Capital.

**Plea to Aid Germany**

Louisville, Ky., Dec. 5 (AP).—The southern regional unit of the National Catholic Educational Association was told at its annual convention yesterday that democracy cannot be taught to hungry people, such as Germany's present population.

The Rev. Felix N. Pitt, superintendent of Catholic schools in the archdiocese of Louisville, declared "it will take at least two generations to reeducate the Germans in democracy. The first step is to get them in a different frame of mind by feeding and clothing them."

**Accent on Youth**

# Youth Essay Contest Slated; Adventists Conduct Parleys

Three Seventh Day Adventist youth leaders left the church's world headquarters in Takoma Park this week to conduct child-training institutes in four States.

They are Elders Eric B. Hare and L. L. Moffitt and Miss Loube Meyer, all connected with the

Miss Meyer

Elder Hare

church Sabbath School department. They will lead institutes at Denver, Colo., Lincoln, Nebr., Topeka, Kans., and Kansas City.

Youths of Washington churches will have an opportunity to participate in the United Christian Youth Movement's scholarship essay contest—a feature of "Youth Week" from January 25 to February 1, 1948.

For the best essays of 1500 words on "Youth in the Community: Our Christian Responsibility," there will be eight college and 24 summer conference awards. Two of these will be $400 college scholarships to a boy and a girl. Further information about the contest is available through the United Christian Youth Movement, 203 North Wabash ave., Chicago, Ill.

**Operetta Scheduled**

Twenty students from the National Training School for Girls will participate in an operetta, "The Feast of the Red Corn, Tuesday at 8 p. m. in the parish hall of the John Wesley A. M. E. Zion Church, 14th and Corcoran sts. nw., under auspices of the Ministers' Wives Association.

# GI Patients, Bible Class to Hold Sing

Patients and service personnel of the Army Medical Center and members of the Men's Bible Class of Eldbrooke Methodist Church will sponsor a community song service tomorrow at 8 p. m. at Eldbrooke church, River rd. and Wisconsin ave. nw.

**Church of Christ**

**Arlington Church of Christ**
20 North Irving St., Arlington, Va.
10:00 A. M.—Bible Class. "WHAT IS TRUTH?"
11:00 A. M.—Morning Worship. "I AM READY."
7:45 P. M.—Evening Worship.

**Anacostia Church of Christ**
2407 Minnesota Avenue S.E.
DENTON NEAL, Minister
10:00 A. M.—Sunday School.
11:00 A. M.—"EXCESSIVE OFFERINGS."
6:15 P. M.—Young People's Meeting.
7:00 P. M.—Old Testament Types and Figures: "THE TABERNACLE."

**Catholic**

**ST. PATRICK'S**
10th and G Streets N.W.
SUNDAY
Masses—6, 7, 8, 9, 10, 11, 12, 12:15
Evening Service, Organ and Vocal Music, 7:30 P. M.
Rosary and Benediction 8 P. M.
Dec. 8, Immaculate Conception Holy Day
Masses—6, 7, 7:30, 8, 9, 10, 11, 11:45, 12, 12:15, 12:35
DAILY
Masses—7, 7:30, 8, 12:10
Rosary and Benediction 5:30 P. M.

**Catholic**

**ST. MARY'S**
5th St. Between G and H Sts. N.W.
Sunday Masses
7, 8:30, 10:15, 11:15, 12:15
MIRACULOUS MEDAL NOVENA
Every Monday, Masses, 8 and 10 A. M. Devotions at 11:30 A. M., 12:05, 4:00, 4:30, 5:00, 5:30, 6:00, 6:30, 7:15, 8:00, 8:45 and 9:15.
8:00—Broadcast Over WWDC

**Catholic**

**St. Dominic's**
6th and E Sts. S.W.
SUNDAY MASSES
6, 6:45, 7:30, 9, 10, 11:15, 12:15
DAILY MASSES
6, 7, 8, 8:30
Holy Hour Wednesday Evenings, 7:30
Rosary: Every Evening, 7:30

**Baha'i Faith**

**BAHA'I CENTER**
1308 Eye Street N.W.
Sunday, December 7, 1947
4 P. M.
"END OF CHAOS"
Speaker: Mrs. Mildred Mottahedeh
*"This is a new cycle of human power."*
*—Abdu'l-Baha.*

**Universalist**

**UNIVERSALIST NATIONAL MEMORIAL CHURCH**
Cor. 16th and S Sts. N.W.
Rev. Seth R. Brooks, D.D., Minister
10 A. M. Church School, Adult Class
11 A. M. Worship
"ON FINDING INNER PEACE"
7:00 P. M.—Open House
*Welcome*

**Evangelical and Reformed**

**CONCORDIA** EVANGELICAL LUTHERAN
20th and G Sts. N.W.
CHAS. ENDERS, D.D., Pastor
9:45 A. M.—Bible School.
11:00 A. M.—"THE DAY OF OUR LORD."
*(Nursery Service During Worship Hour)*
5:30 P. M.—Youth Fellowship

**Grace Reformed** 15th and O Sts. N.W.
Rev. John W. Schaner, Jr., Interim Pastor
The National Reformed Church
SUNDAY SERVICES:
9:40 A. M.—Church School.
11:00 A. M.—Morning Worship.
6:30 P. M.—Christian Endeavor.
*ALL WELCOME*

**Greek Orthodox**

**ST. SOPHIA GREEK-ORTHODOX CHURCH**
Eighth and L Sts. N.W.
*Rev. Archmandrite Aimilianos Laioussis*
class 10 to 12 A.M. Sundays and Holidays

**Spiritual Science of N. Y.**

**First Branch Spiritual Science Mother Church, Inc., of New York**
1900 P St. N.W., Washington, D. C.
REV. ALICE W. TINDALL, Pastor.
Private Appointments.
Spiritual and Healing Meetings with Messages.
Sunday, Tuesday, Thursday, 8 p. m.
Tuesday, 2:30 p. m.
Developing Classes, Wed., 3:30 & 8 p. m.
Tel. ME. 0540
SAT., 9:45 A.M.—BROADCAST WOOK

**Church of Brethren**

**Washington City Church of the Brethren**
Fourth and North Carolina Ave. S.E.
Rev. Warren D. Bowman, Minister
8:45 & 11 A. M.—"SPIRITUAL FORERUNNERS." Dr. Bowman.
9:45 A. M.—Church School
11:00 A. M.—Youth Church
6:30 P. M.—B. Y. P. D.
8:00 P. M.—"GIVING AND GETTING." Elder J. H. Hollinger.

**Presbyterian** **Presbyterian**

**The National Presbyterian Church**
Connecticut Avenue at N and 18th Sts. N.W.
*At the John Witherspoon Statue*

Ministers
EDWARD L. R. ELSON, D. D.
John D. Hayes, D. D., James F. Lundquist, B.D.
Theodore Schaefer, M.S.M.
11:00 A.M.—"I Saw The Church" Dr. Elson Preaching
8:30 P. M.—"The Messiah" by G. F. Handel Annual Rendition by the Renowned Chancel Choir.
Church School at 9:45 a.m.
Youth Groups 6:00-8:00 p.m.
*Cars 40 and 42, Buses N-2 and L-2 Stop in Front of Church*

**Seventh-Day Adventist** **Seventh-Day Adventist**

**SEVENTH-DAY ADVENTIST**
*Services Every Saturday*
SABBATH SCHOOL 9:30 a.m., CHURCH SERVICE 11 a.m.

*"Thy Word is a lamp unto my feet . . . a light unto my path." Ps 119:105*

**CAPITAL MEMORIAL,** 5th and F N.W. R. L. Boothby, Minister
**SLIGO,** Flower and Carroll Aves., Takoma Park N. S. Ashton, Minister
**TAKOMA PARK,** Carroll and Willow Streets 2 Services, 9 and 11:30 A.M.; Sabbath School 10:10 A.M. George S. Rapp, Minister
**WASHINGTON SANITARIUM,** Flower Avenue E. H. Emmerson, Minister
**ALEXANDRIA,** Corner Oak and Commonwealth H. M. Dukes, Minister
*For other Adventist churches in the Washington area call GEorgia 1791*

**Congregational**

**INGRAM MEMORIAL**
10th and Mass. Ave. N.E.
Rev. H. Raymond Phelps, Minister
9:45 A. M.—Sunday School.
11:00 A. M.—"THE FINE ART OF GIVING."
8:00 P. M.—The Protestant Film. "BEYOND OUR OWN."
9:45-12—Nursery for Children
*All Welcome*

**Cleveland Park Congregational Church**
3400 Lowell Street Northwest
ALFRED W. HURST, D. D., Minister
9:40 A. M.—Church School.
10:50 A. M.—Organ Music.
11:00 A. M.—Sermon. "HERALDS OF HAPPINESS." Dr. Hurst.
6:30 P. M.—Young People.
*NURSERY FOR CHILDREN*

**Congregational**

**Mount Pleasant Church**
1410 Columbia Road N.W.
Ministers
Fred Sherman Buschmeyer
Edmund Robert Strait
11:00 A. M.—Morning Worship and Communion
Communion Meditation
"BECAUSE OF ONE MAN"
Raymond T. Pigott
Soloist

**Divine Science**

**FIRST DIVINE SCIENCE CHURCH**
3427 15th STREET N.W.
THE REV. ADDIE REA PEOPLES
SUNDAY, 11 A. M.
"DIVINE PRINCIPLE"
THURSDAY, 8 P. M.
"THY GIFT"
*ALL ARE WELCOME*

**Congregational**

**First Congregational Church**
10th & G St. N.W.
Ministers
Carl Heath Kopf
Hubert S. Beckwith
Whitford L. Hall
11 A. M.
"OUR NEED OF CHRIST"
8 P. M.
"JESUS THE HEALER"
Mr. Kopf, Preaching
*Nursery will be provided during morning service.*

**Christian Science** **Christian Science**

**CHRISTIAN SCIENCE**
CHURCHES AND READING ROOMS IN GREATER WASHINGTON

Branches of The Mother Church, The First Church of Christ, Scientist, in Boston, Massachusetts

**Except as noted, Sunday Services 11 A.M. and 8 P.M. Sunday School 11 A. M. Wednesday Evening Meetings at 8 P. M. include testimonies of Christian Science healing.**

*All are invited to attend our services and use our Reading Rooms*

Subject of Lesson-Sermon December 7
"God, The Only Cause and Creator"
*Alias Mesmerism and Hypnotism, Denounced"*

DISTRICT OF COLUMBIA

FIRST CHURCH: Columbia Road and Euclid Street N.W. Reading Room, 814 17th St. N.W. Weekdays, 9 to 9 (Wed. to 7). Sun. and Holidays, 2 to 6.

SECOND CHURCH: 111 C St. N.E. Reading Room, 111 C St. N.E. Weekdays, 10 to 9 (Wed. to 7); Sun. and Hol., 2:30 to 5:30.

THIRD CHURCH: 13th and L Sts. N.W. (Sun., 11 A.M. and 8 P.M.) Reading Room, Colorado Bldg., 14th and G Sts. Weekdays, 9 to 9. (Wed. to 7:30); Sundays and Holidays, 2 to 6.

FOURTH CHURCH: 16th and Oak Sts. N.W. Reading Room, Riggs Bank Bldg., 14th and Park Rd. N.W. Weekdays 9 to 9 (Wed. to 7); Sun. and Hol. 2:30 to 5:30.

FIFTH CHURCH: 1238 31st St. N.W. (No Sun. Eve. Service). Reading Room, 1636 Wisconsin Ave. N.W. Weekdays 12:30 to 5 (Wed. to 7:30). Closed Sundays and Holidays.

SOCIETY (Colored): 1317 R St. N.W. (No Sun. Eve. Service). Reading Room 1317 R St., Wed. 2:30 to 7:30.

MARYLAND

CHEVY CHASE, FIRST CHURCH: 5908 Conn. Ave, Sun. School, Chevy Chase Elementary School, Rosemary St. Reading Room, 7 Wilson Lane, Bethesda. Weekdays 1 to 5. Closed Sundays and Holidays.

HYATTSVILLE, FIRST CHURCH: 6221 43rd Ave. (No Sun. Eve. Serv.) Reading Room, 6221 43rd Ave. Weekdays, 1 to 4; Mon. and Fri. eve., 7 to 9. Closed Sundays and holidays.

SILVER SPRING SOCIETY: Silver Spring Intermediate Sch., Chicago and Philadelphia Aves. (No Sun. Eve. Serv.).

VIRGINIA

ALEXANDRIA FIRST CHURCH: 1700 Russell Rd. (No Sun. Eve. Serv.) Reading Room, 108 N. Patrick, Alex. Weekdays 9 to 5:30. Closed Sundays and Holidays.

ARLINGTON, FIRST CHURCH: 6243 Little Falls Road, East Falls Church. (No Sun. Eve. Serv.) Wed. meeting 8:15 P.M. Reading Room, 2348 Wilson Blvd. Weekdays 12 to 5. Closed Sundays and Holidays.

ARLINGTON SECOND CHURCH: 1919 Wilson Blvd. (Colonial Vill. Ballroom.) (No Sun. Eve. Serv.). R. Rm. 2020 N. 16th St. Weekdays 11:30 to 5 except Wed. to 7:30 & Fri. eve. 7 to 9. Closed Sun. & Holidays.

**Presbyterian**

**WESTERN**
1906 H ST. N.W.
Rev. Charles Stewart McKenzie, Minister
9:45 A. M.—Sunday School
11:00 A. M.—Morning Worship. Communion Service
*Nursery During Service*
7:00 P. M.—Christian Endeavor.
8:00 P. M.—Evening Service

**EASTERN**
601 Maryland Avenue N.E.
REV. WILLIAM N. VINCENT, Minister
9:30 A. M.—Sunday School
11:00 A. M.—Divine Worship "BELIEVING TOO LITTLE, TOO MUCH."
6:30 P. M.—Senior and Westminster C. E. Groups.

**CONGRESS HEIGHTS**
South Capitol and Chesapeake S.W.
Rev. Richard B. Pursel, Minister
9:45 A. M.—Sunday School
11:00 A. M.—Morning Worship
*Everyone Welcome*

**Presbyterian**

**METROPOLITAN**
*"On Capitol Hill"*
4th and B Sts. S.E.
JAMES CURTIS FAHL, Minister
9:30 A. M.—Church School.
11:00 A. M.—Holy Communion
5:30 P. M.—Junior and Senior High Fellowships
6:45 P. M.—Young People's Fellowship
7:45 P. M.—Evening Worship Marion St. John Aldridge, Minister of Music.
*(Nursery During 11 A. M. Service)*

**SHERWOOD**
Rhode Island Ave., at 22nd St. N.E.
Richard M. Mussen, Minister
(Two Identical Services)
8:50 and 11:00 A. M.—"JESUS WAS DIFFERENT"
*Nursery during 11 o'clock service*
9:45 A. M.—Sunday Church School.
7:00 P. M.—Youth Groups.

**Washington Heights**
Kalorama near Columbia Road
*"Your Church Around the Corner"*
REV. ROBERT E. SHERRILL, Minister
MR. CLIFTON OLMSTEAD, Assistant to the Pastor.
9:45 A. M.—Church School.
11:00 A. M.—"THE RIGHT INGREDIENT."
CHURCH NIGHT
Every Wednesday, 7:45
GEORGE MYERS, Soloist
GERTRUDE MOCKBEE, Organist.

**GUNTON-TEMPLE MEMORIAL**
16th and Newton Streets N.W.
Rev. BERNARD BRASKAMP, D.D., Minister
Mr. Paul D. Gable, Minister of Music
9:45 A. M.—Church School.
11:00 A. M.—Sermon by Dr. Braskamp. "A SOUL THAT IS WELL FURNISHED."
7:00 P. M.—Young Peoples Group.

**GEORGETOWN**
3115 P Street N.W.
JOHN BAILEY KELLY, D.D., Minister
Benj. A. Lynt, Minister of Education
Nancy Poore Tufts, Director of Music
9:45 A. M.—Church School.
11:00 A. M.—Morning Worship. Communion meditation "CHRIST THE SOURCE."
*Nursery during service for small children*
4:30 P. M.—Junior High Fellowship.
5:45 P. M.—High School Fellowship.
6:15 P.M.—Young People's Fellowship.
*A cordial invitation is extended to all*

**First Church Arlington**
Glebe Road at Wilson Blvd.
George Hileman Yount, Minister
9:00 and 11:00—Holy Communion. Sacramental Address: "THE HIGHWAY OF OUR GOD"
MR. YOUNT Preaching

**First Congregational**

**Mount Pleasant Church**
1410 Columbia Road N.W.
Ministers
Fred Sherman Buschmeyer
Edmund Robert Strait
11:00 A. M.—Morning Worship and Communion
Communion Meditation
"BECAUSE OF ONE MAN"
Raymond T. Pigott
Soloist

**Divine Science**

**FIRST DIVINE SCIENCE CHURCH**
3427 15th STREET N.W.
THE REV. ADDIE REA PEOPLES
SUNDAY, 11 A. M.
"DIVINE PRINCIPLE"
THURSDAY, 8 P. M.
"THY GIFT"
*ALL ARE WELCOME*

**Congregational**

**First Congregational Church**
10th & G St. N.W.
Ministers
Carl Heath Kopf
Hubert S. Beckwith
Whitford L. Hall
11 A. M.
"OUR NEED OF CHRIST"
8 P. M.
"JESUS THE HEALER"
Mr. Kopf, Preaching
*Nursery will be provided during morning service.*

**Christian Science** **Christian Science**

**CHRISTIAN SCIENCE**
CHURCHES AND READING ROOMS IN GREATER WASHINGTON

Branches of The Mother Church, The First Church of Christ, Scientist, in Boston, Massachusetts

**Except as noted, Sunday Services 11 A.M. and 8 P.M. Sunday School 11 A. M. Wednesday Evening Meetings at 8 P. M. include testimonies of Christian Science healing.**

*All are invited to attend our services and use our Reading Rooms*

Subject of Lesson-Sermon December 7
"God, The Only Cause and Creator"
*Alias Mesmerism and Hypnotism, Denounced"*

DISTRICT OF COLUMBIA

FIRST CHURCH: Columbia Road and Euclid Street N.W. Reading Room, 814 17th St. N.W. Weekdays, 9 to 9 (Wed. to 7). Sun. and Holidays, 2 to 6.

SECOND CHURCH: 111 C St. N.E. Reading Room, 111 C St. N.E. Weekdays, 10 to 9 (Wed. to 7); Sun. and Hol., 2:30 to 5:30.

THIRD CHURCH: 13th and L Sts. N.W. (Sun., 11 A.M. and 8 P.M.) Reading Room, Colorado Bldg., 14th and G Sts. Weekdays, 9 to 9. (Wed. to 7:30); Sundays and Holidays, 2 to 6.

FOURTH CHURCH: 16th and Oak Sts. N.W. Reading Room, Riggs Bank Bldg., 14th and Park Rd. N.W. Weekdays 9 to 9 (Wed. to 7); Sun. and Hol. 2:30 to 5:30.

FIFTH CHURCH: 1238 31st St. N.W. (No Sun. Eve. Service). Reading Room, 1636 Wisconsin Ave. N.W. Weekdays 12:30 to 5 (Wed. to 7:30). Closed Sundays and Holidays.

SOCIETY (Colored): 1317 R St. N.W. (No Sun. Eve. Service). Reading Room 1317 R St., Wed. 2:30 to 7:30.

MARYLAND

CHEVY CHASE, FIRST CHURCH: 5908 Conn. Ave, Sun. School, Chevy Chase Elementary School, Rosemary St. Reading Room, 7 Wilson Lane, Bethesda. Weekdays 1 to 5. Closed Sundays and Holidays.

HYATTSVILLE, FIRST CHURCH: 6221 43rd Ave. (No Sun. Eve. Serv.) Reading Room, 6221 43rd Ave. Weekdays, 1 to 4; Mon. and Fri. eve., 7 to 9. Closed Sundays and holidays.

SILVER SPRING SOCIETY: Silver Spring Intermediate Sch., Chicago and Philadelphia Aves. (No Sun. Eve. Serv.).

VIRGINIA

ALEXANDRIA FIRST CHURCH: 1700 Russell Rd. (No Sun. Eve. Serv.) Reading Room, 108 N. Patrick, Alex. Weekdays 9 to 5:30. Closed Sundays and Holidays.

ARLINGTON, FIRST CHURCH: 6243 Little Falls Road, East Falls Church. (No Sun. Eve. Serv.) Wed. meeting 8:15 P.M. Reading Room, 2348 Wilson Blvd. Weekdays 12 to 5. Closed Sundays and Holidays.

ARLINGTON SECOND CHURCH: 1919 Wilson Blvd. (Colonial Vill. Ballroom.) (No Sun. Eve. Serv.). R. Rm. 2020 N. 16th St. Weekdays 11:30 to 5 except Wed. to 7:30 & Fri. eve. 7 to 9. Closed Sun. & Holidays.

# THE UNITED STATES IN BIBLE PROPHECY!

What does God say about the future of our nation? Is her freedom in danger? How will she relate herself to the man with the number 666?

FACTS OF VITAL INTEREST TO EVERY MAN AND WOMAN

Robert L. Boothby
Bible Lecturer

SUNDAY NIGHT
DEC. 7, 7:30
30 Minutes of Hymn Singing
Donald Haynes, Director
Giles Roberts, Pianist

## Capital Memorial Auditoriam

5th and F Streets, N.W.
(Two blocks from the Hecht Store)
1200 Free Seats Everybody Welcome

A FREE BIBLE COURSE

Would you like to understand your Bible? Then send for the 30 free lessons which make the Bible plain. Write to the Twentieth Century Bible Course, 411 Cedar St., Takoma Park, D. C.

**Presbyterian**

**CENTRAL PRESBYTERIAN CHURCH**
15th, 16th & Irving N.W.
*Graham Gordon Lacy, Minister*

9:30 A.M.—Church School.
11:00 A. M.—Communion Meditation. "ON SEEKING GOD'S PRESENCE."
5-7 P. M.—Youth Groups
8:00 P. M.—"SOME PRESENT-DAY CHRISTIANS, NO. 3, ALBERT SCHWEITZER."

**Presbyterian**

**SIXTH**
Sixteenth and Kennedy Sts. N.W.
Earl Franklin Fowler, D.D.

Clarence G. Shaw, Organist
11:00 A. M.—Morning Worship Holy Communion "PARTAKERS TOGETHER WITH CHRIST."
*Nursery and Jr. Church during service*
9:45 A. M.—Sunday School
7:00 P. M.—Westminster Fellowship

**CHEVY CHASE**
Connecticut Avenue at Chevy Chase Circle
Minister
J. HILLMAN HOLLISTER
FRANKLIN B. GILLESPIE, Minister to Youth
9:30 A. M.—Church School
9:45 A. M.—Men's Bible Class
11:00 A. M.—Morning Worship "HE SAVES HIS SOUL." Communion Meditation. Dr. Hollister.
7:30 P. M.—Youth Vesper Service

**CHURCH OF THE PILGRIMS**
On the Parkway at 22nd and P Sts. N.W.
Gift of the Presbyterians of the South to the Nation's Capital
REV. ANDREW B. BIRD, D.D., Minister.

10:00 A. M.—The Sunday School
11:00 A. M.—Divine Worship. "JESUS"
6:45 P. M.—Young People's Group
7:45 P. M.—Divine Worship "SUNRISE."
Dr. Bird preaching at Both services.

**NEW YORK AVENUE CHURCH**
13th and H and New York Avenue N.W.
*Minister—Dr. Peter Marshall*
Director of Christian Education—Rev. J. D. Bryden
Director of Music—Charles Dana Beaschler

9:30 A. M.—Church Bible School. Men's Bible Class Judge Norris C. Bakke, Teaching
11:00 A. M.—"AVERTING TEMPTATION." The Rev. Milton N. Leininger of Chelsea Presbyterian Church, Atlantic City, N. J.
*Service Broadcast Over WPIK*
5:45 P. M.—Youth Groups.
8:00 P. M.—"THE SPUR OF MEMORY." Dr. Peter Marshal.
Wednesday, 8 P. M.—Midweek Bible Study

**Baptist** **Baptist**

**D. C. BAPTIST CONVENTION HEADQUARTERS, 715 9th Street, N.W.**
Cooperating with Northern and Southern Baptist Conventions
Executive Secretary, M. Chandler Stith.

**SECOND**
17th & East Capitol Streets
J. Ray Garrett, Pastor
9:30 A. M.—Church School.
11:00 A. M.—Morning Worship. "LIFE ON GOD'S LEVEL."
6:15 P. M.—Baptist Training Union.
7:30 P. M.—Evening Worship. "THE FAITH AND BLESSINGS OF ABRAHAM."

**FIFTH**
609 E St. S.W.
Rev. John T. Coburn Pastor
HOME COMING DAY
OUR GOAL IS 500 IN SUNDAY SCHOOL AND CHURCH
9:45 A. M.—Sunday School.
11:00 A. M.—"A GROWING FAITH."
6:40 P. M.—Training Union.
8:00 P. M.—"THE GLORIOUS GOSPEL."
Baptism Sunday Evening
All Former Members Invited
Worship at Your Old Home Church

**BROOKLAND**
16th and Monroe Sts. N.E.
WARD B. HURLBURT, Pastor
9:30 A. M.—Bible School.
11:00 A. M.—"IN REMEMBRANCE OF ME."
6:45 P. M.—Baptist Training Union.
8:00 P. M.—"OBEDIENTLY YOURS."

**CHEVY CHASE**
Western Ave. West of Chevy Chase Circle
Dr. Edward O. Clark, Minister
Charles R. Woodson, Ass't Minister
11:00 A. M.—Communion Service, Dr. Clark Preaching.
8:00 P. M.—Baptismal Service, Mr. Woodson Preaching
9:45 A. M.—S.S. 6:45 P. M.—Y.P.

**West Washington**
31st and N Streets, N.W.
CHARLES B. AUSTIN, Pastor
11:00 A. M.—"THE BEST GIFTS."
8:00 P. M.—"THE ETERNAL CHRIST."

**NORTH WASHINGTON**
5833 Georgia Avenue N.W.
Rev. Henry J. Smith, Pastor
11:00 A. M.—"MERCY OR SACRIFICE."
7:45 P. M.—"LEARNING TO SPEND."
Union Service at Highlands

**TEMPLE** 10th and N Streets N.W.
Dr. John E. Briggs Minister
Rev. Harlan L. Harris Minister
9:40 A. M.—Sunday School, classes for all. Mr. William C. Bond will teach the Beall Class and Mr. George W. Bell, the Men's Class.
11:00 A. M.—"CONVERSION OF A WILD MAN," Dr. Briggs preaching. Communion—Fellowship Offering for World Relief.
7:00 P. M.—Baptist Training Fellowship.
8:00 P. M.—Rev. Harlan Harris will preach.

**PETWORTH BAPTIST CHURCH**
7th and Randolph Streets, N.W.
Washington, D. C.
REV. JAMES P. RODGERS, Pastor.
REV. DAVID H. STONE,
9:45 A. M.—Sunday School Yaden Class for Men
11:00 A. M.—Sermon: "A CONFESSION OF FAITH." Pastor's Seventh Anniversary Sermon.
6:45 P. M.—Training Union
8:00 P. M.—Sermon: "THE POWER OF GROWTH." Baptism.

**LUTHER RICE MEMORIAL**
5315 North Capitol Street
Dr. H. Clayton Waddell, Minister
Worship Services
9:45 & 11 A. M.—"THE BIBLE SPEAKS.'
8:00 P. M.—"FOREWARD WITH CHRIST."
9:45 A. M.—Sunday School.
6:30 P. M.—Training Union.
Marriage Counseling Service Call RA. 7102

**TAKOMA PARK**
Piney Branch Road and Aspen Street N.W.
9:30 A. M.—Fully Graded Sunday School.
11:00 A. M.—"THE CHURCH STANDS FOR—WHAT?" Newly elected deacons and deaconesses will be dedicated.
*A Nursery Is Provided*
6:30 P. M.—Six Graded Training Fellowships.
7:45 P. M.—The Lord's Supper, by Candlelight.
Wednesday, 8 P. M.—Fellowship Hour.
*"Worship In A Church Where Strangers Find Friends"*

**ANACOSTIA** 13th and W Sts. S.E.
Thomas E. Boorde, Minister
11:00 A. M.—Rev. Howard Stoughton, Guest Minister.
7:45 P. M.—Evening Worship, Mr. Stroughton.
9:30 A. M.—Bible School. 6:45 P. M.—Young People.
Midweek Prayer Service, Wednesday, 8 p. m.

**BETHANY** Rhode Island Ave. and 2nd St. N.W.
M. P. German, Minister.
9:45 A. M.—Sunday School.
11:00 A. M.—"GREAT MOMENTS IN ONE'S LIFE."
7:00 P. M.—Union For All Ages.
7:30 P. M.—Dr. Fred Reissig, Dr. M. C. Stith, Dr. Henry Wooding, Rev. Ira D. Hudgins, participating in the service.
*The Minister's Fifteenth Anniversary*

**CALVARY** 8th & H Sts. N.W.
Dr. C. W. Cranford, Minister
Rev. Pierre E. Tangent, Associate
TWO MORNING SERVICES
9:00 and 11:15 A. M.—(Identical Sermons)—Communion Meditation. Ordinance of the Lord's Supper.
7:30 P. M.—Washington and Lee High School Singers, Florence Booker, Conductor.
Dr. Cranford Preaching at Both Services
10:00 A. M.—Sunday School 6:16 P. M.—Youth Groups.
Wednesday, 8 P. M.—Prayer Meeting.
*Nursery Open Sunday 9 A. M. to 12:15 P. M.*

**FIRST** 16th and O Street N.W.
EDWARD HUGHES PRUDEN
R. EDWARD DOWDY
Ministers
9:45 and 11:00 A. M.—"HIS CONTINUING CALVARY."
8:00 P. M.—"RELIGIOUS EDUCATION AND THE PUBLIC SCHOOLS." Dr. J. M. Dawson.
9:45 A. M.—Sunday School. 6:30 P. M.—Baptist Training Fellowship.

**Remember PEARL HARBOR Day**
Sunday, Dec. 7, 1947, at 11 A. M.
HEAR
HON. JAMES C. DAVIS
Former Judge of the Superior Court
Now Congressman from Georgia
ATLANTIC THEATRE
Atlantic St., between So. Capitol and Nichols Ave. S.W.
*Meeting Sponsored by Baptists of Washington Highlands Area*
*Speaker to be introduced by Rev. F. L. Squires, Pastor, Covenant Baptist Church*

**METROPOLITAN BAPTIST CHURCH**
6th and A Streets N.E.

Dr. K. Owen White, Pastor
Rev. C. Michael Warr, Assistant Pastor
ON THE AIR—WWDC—8 to 9 P. M.
11:00 A. M.—"RIGHTEOUSNESS WITHOUT WORKS."
7:45 P. M.—"WHILE YOU WERE ASLEEP."
9:30 A. M.—Church Bible School.
6:25 P. M.—Baptist Training Union.
8:45 P. M.—Wednesday—Hour of Power.
*"HOLDING FORTH THE WORD OF LIFE"*

**NATIONAL BAPTIST MEMORIAL**

16th Street and Columbia Road N.W.
9:40 A. M.—Bible School for All Ages.
11:00 P. M.—"THE VALLEY OF THE SHADOW."
6:45 P. M.—Baptist Training Fellowship.
8:00 P. M.—"THE CHRISTMAS STORY" (Kodachrome picture from cathedral film.)
Thursday, 8 P. M., Mid-Week Prayer Service.
Edward Willingham, D.D., Min. Howard Haworth, Min. of Education.

**MARYLAND AVENUE**
14th Street and Maryland Avenue N.E.
W. A. EMMANS, Pastor
9:30 A. M.—Sunday School.
11:00 A. M.—"THE BOOK OF REMEMBRANCE." Communion.
7:45 P. M.—"A NEVER FAILING FRIEND."

Last Days of Conference with
DR. HERBERT LOCKYER
at the
**GRACE BAPTIST CHURCH**
9th and South Carolina Ave. S. E. (at Pa. Ave.)
Saturday Night, 7:45
11 A. M. • 7:45 P. M.
Two Great Services, Sunday

**One on the Aisle—**

# For Navy and United

## Buddy Rogers Has Dual Role

By Richard L. Coe

PEOPLE ABOUT THE TOWN: Breakfast with Charles "Buddy" Rogers after a veddy late night (the exhibitors told him what was wrong with the movies and we wish we'd been there) . . . Despite the dignity of advanced years—a gray-streaked 43—and the shift in jobs from making mama swoon at his screen prettiness to producer status with United Artists, he still answers to the name of Buddy . . . Buddy's here on double drum-beating duty . . . As a wartime Navy lieutenant commander, he's trying to interest young lads in the Navy as a career . . . A lot of two-year enlistments will be up within the next 90 days and Buddy's taking youngsters up in his two-motor, five-passenger Cessna (it's just like Vaughn Monroe's) to suggest the glories of flying . . . He got interested in planes while making "Wings" with Dick Arlen in Texas 20 years ago . . . Couldn't fly then but had to make out he knew how . . . Wife Mary Pickford has practically no air fears whatever, which Buddy lays to her strength as a Christian Scientist . . . Other drum beating is about "Sleep, My Love," which he's just finished coproducing with Ralph Cohn for Mary's United Artists . . . Claudette Colbert, Robert Cummings and Don Ameche are the stars of this one . . . Buddy's particularly praiseful of the literate dialogue St. Clair McKelway ( the New Yorker man) has written for it . . . "Why," we asked him, "Doesn't someone shoot Don Ameche?" . . . "They do," replied Buddy, "in Sleep, My Love."

**PAUL FOLEY** consults weather statistics the way Astrologer Carroll Righter hawks the starry heavens . . . Paul's the 28-year-old who went from accounting to law to tax experting and then got the idea t' t in his off hours he ought to run a theater, the Airport Drive-In, which has been making money every week in this, its first season . . . "From the second week in December on," Paul tells you, "the Washington temperature average is going to hover around 32 degrees. By March, according to present forecasts, things will be warmer in this area." . . . Sooo, Paul's closing his drive-in tomorrow night for the season and plans to reopen in March . . . The area's two other drive-ins—Sidney Lust's at Beltsville and E. M. Loew's on the Richmond pike—don't plan to reopen till April, but Foley's got faith in his statistics . . . Come March, we'll see how right they are.

**FRANCIS CRAIG**, the "Near You" composer on the Capitol stage, has one of those success stories that gives heart to those who plod along, successfully enough, in one spot for years. . . . For 20 years he led his own orchestra in Nashville's good, gray Hotel Hermitage and now his song is the year's best-selling record and has been at the top of the Hit Parade for months. . . . Nashville's quite a place for this sort of thing. . . . Dinah Shore worked for years with the Nashville Little Theater and Phil Harris still refers to his days on his radio show. . . . Another Nashville song writer who made a dent in the bigtime this year with her "Pic-a-nicking in the Park" is Hank Fort, daughter of the late painter, Cornelius Hankens. . . . And though Grand Ole Opry, the Saturday night radio show from the Hyman Auditorium, may blanch the cheeks of the sons and daughters who call it "The Athens of the South," Nashville certainly made a name for itself this fall when the opry folks played to $30,000 on one night at Constitution Hall. ' ' ' Yes, with Craig at the Capitol is Bob Lamm, the blind singer who did so well in that "Near You" recording.

**THE MOUNT** Vernon Players last night opened their season of international offerings with a representative of Denmark, Baron Ludwig Holdberg, "The Fussy Man." The American-Scandinavian Foundation reports that this is the first time the comedy by "The Moliere of the North" has been played in English in this country. The run is nightly except Sundays through the 19th.

**TONIGHT** the Montgomery Players, the little theater group of Bethesda-Chevy Chase, is offering the second play of its nineteenth season, Paul Vincent Carroll's "Shadow and Substance." The time is 8:30 at the Leland Junior High School, 44th and Elm sts., Chevy Chase, Md. In the cast are June Wyman, Marshall Smith, Dick Vosburgh, Howard Bandy, Blanche Schnapper, Doris Vosburgh, Cecil Dowd, Irving Day, sr., Pat Dowd and Geoffrey Gwaltney.

**JEAN COCTEAU'S** film, "The Blood of a Poet," will be screened tonight at 8:30 in Hurst Hall on the American University campus. This is part of an ambitious winter series of events sponsored by the university's department of fine arts and the Artists Guild of Washington, and is the first showing here of the Cocteau film. Some 13 years old, "The Blood of a Poet" is reported to be in the "best style of abstract art . . . using the symbolism of object relationships and sound."

**THIS MORNING**, besides the usual Children's Film Library offerings at the Warner neighborhood houses, both the Apex and the Naylor will be featuring special performances for children. That grand horse picture from Will James' book, "Smoky," is the feature at both houses, as well as a half hour of color cartoons. The Naylor opens at 10, the Apex at 10:30.

**TOMORROW: Richard L. Coe reports on Emmet Lavery's new play about a Congressman, "The Gentleman From Athens."**

WINTER IN DECEMBER: Paramount let Dorothy Abbott take a few days off after completing "Road to Rio" and this fetching relaxation was the result

## New Mercury Isotope Allows World's Tiniest Measurement

The smallest precision measurement ever attained—one one hundred millionth of an inch—has been reached by the National Bureau of Standards.

To do it, Dr. William F. Meggers submitted gold to bombardment by neutrons and produced a mercury isotope not found in natural mercury. The new substance, called mercury 198, emits a single wave of green light. The green wave was isolated from the mercury spectrum because the human eye is more sensitive to that color.

Dr. Meggers of the bureau's spectroscopy section is now designing auxiliary equipment to measure one billionth of an inch.

**Meter Bar Outdated**

Use of a light wave for such refined measurements virtually antiquates the meter bar—kept in a Bureau vault as the legal length standard in the United States. Research laboratories have been using light waves for special types of length measurements for several years, but never to the refinement reached at the Bureau of Standards.

Advantages of light-wave standard over a physical length standard are twofold, according to Dr. E. U. Condon, Bureau director. Any laboratory with the necessary auxiliary equipment can have a basic standard "on the premises." The light-wave is indestructible and exactly reproducible.

Dr. Meggers' "discovery" was in his mind as early as 1931, when he suggested that an ultimate length standard could be obtained if it were possible to separate one of the mercury isotopes from the others. No means existed at that time, however, for such separation on an adequate scale.

**Gold Bombarded**

In 1942, the Bureau obtained 40 ounces of proof gold; exposed it to neutron bombardment in the University of California cyclotron.

Although only microscopic amounts of mercury 198 were produced, they were sufficient to indicate that light radiations of sharpness and clarity were possible.

First real success came in 1945, when the gold was taken to Tennessee and given another neutron bombardment. The Bureau distilled about 60 milligrams of mercury 198.

While the Bureau seldom is called upon for such exacting measurements as the Mercury 198 light wave will attain, Dr. Meggers said they are looking forward to research problems where more refined measurements are required.

### Trooper Transferred

Winchester, Va., Dec. 5—Trooper C. A. Seale of Stephens City has been transferred from patrol duty to the investigative unit of the Virginia State Police.

## Broadcasters Seek Facilities For Nationwide FM Network

Network transmission facilities will be sought to carry FM broadcasts across the Nation, the FM Association announced yesterday.

A resolution authorizing Leonard H. Marks, the association's general counsel, to seek procurement of common carrier network facilities for FM was adopted here Wednesday at a meeting of the association's executive committee.

The committee declared that, "As yet there are no line facilities available on a large scale to FM networks. Despite that drawback, however, at least eight regional networks, linked mostly by radio relays and the rebroadcast method, have came into existence," and more are under way.

**More Than 340 FM Stations**

Transmission facilities to be sought will be telephone lines or other circuits capable of handling frequencies up to 15,000 cycles, to connect regional networks into Nation-wide chains.

At present there are more than 340 FM stations on the air and within a year there will be more than 1000, the association said.

"FM stations," it was pointed out, "are denied the popular ordinary network programs containing music. The FM Association does not feel, however, that duplication of established programs on AM and FM stations is the solution to the public need.

"FM offers an opportunity to fill that need with new types and better programs."

**FM Shows a Profit**

Broadcasting of FM is "beginning to show a profit," the association said, while "scores of FM stations" are breaking even financially, with the industry's growth "far beyond the most optimistic predictions of those who pioneered it."

Gross revenue from manufacturing FM sets should reach 400 million dollars within a year, with investment in FM broadcasting facilities reaching 100 million dollars, said the association. "By early 1948 reasonably-priced FM sets in large quantities will be rolling off production lines."

### Anne Arundel Hospital

Glen Burnie, Md., Dec. 5.—Boy Scout troops in northern Anne Arundel County began an extensive census of area communities this week.

Information will be used in a drive for a $500,000 hospital.

## Show Times for Stage and Screen Attractions

**STAGE**

**National**—Dark this week. Next: Bobby Clark in "Sweethearts."

**Uline Arena**—"Ice Capades of 1948," latest in the annual skating revues, at 8:30 p. m.

**Catholic University**—"Jenny Kissed Me," a new comedy by Jean Kerr, at 8:30 p. m.

**Gayety**—Burlesque continuous from 12 noon to 5 p. m. and 8:30 p. m.

**SCREEN**

**Warner**—"It Had To Be You," Ginger Rogers is haunted by an Indian with matrimonial intentions; he turns out to be Cornel Wilde, at 10:45 a. m., 1, 3:10, 5:25, 7:40, 10 p. m. and 12:10 a. m. Technicolor Royal Wedding pictures at 12:25, 2:40, 4:55, 7:10, 9:30 and 11:40 p. m.

**Palace** — "Green Dolphin Street," Lana Turner and a large cast in a romance that goes from the Channel Islands to New Zealand, from Elizabeth Goudges' novel, at 10:45 a. m., 1:20, 3:55, 6:30, 9:05 and 11:45 p. m.

**Capitol**—"Golden Earrings," Marlene Dietrich as a Gypsy saves a British army officer, Ray Milland, from the Nazis, at 10:15, 12:55, 3:35, 6:20, 9 and 11:40 p. m. Stage shows at 12:15, 2:55, 5:35, 8:20 and 11 p. m.

**RKO-Keith's**—"The Secret Life of Walter Mitty," Danny Kaye in a musical film version of James Thurber's short story, with Virginia Mayo, at 11:30 a. m., 1:40, 4, 6:15, 8:15, 10:15 p. m. and 12:15 a. m.

**Metropolitan**—"Arizona," Jean Arthur and William Holden in their old hit, at 10:40 a. m., 12:50, 3, 5:15, 7:25 and 9:40 p. m.

**Columbia**—"Body and Soul," John Garfield and Lilli Palmer in a finely-told story of a prize fighter, at 11:15 a. m., 1:20, 3:20, 5:20, 7:25 and 9:30 p. m.

**Little**—"Torment," a prize winning Swedish film about a boy's first steps into manhood, at 11:30 a. m., 1:30, 3:30, 5:30, 7:35 and 9:40 p. m.

**Hippodrome**—"Green for Danger," a mystery yarn from the makers of "The Lady Vanishes," at 2:18, 4:09, 6, 7:51 and 9:42 p. m.

**Pix**—"Roman Scandals," at 2:05, 4:45, 7:30 and 10:15 p. m. and 12:55 a. m. "When Nero Fiddled," at 1:10, 3:50, 6:35, 9:20 and 11:55 p. m.

**Ambassador**—"It Had To Be You," at 1, 3:10, 5:25, 7:35 and 9:55 p. m.

**Trans-Lux**—Short subjects and news reels, continuous from 10:15 a. m. to 12 midnight.

**Airport Drive-In**—"Cornered," at 7 and 9 p. m.

MONTGOMERY PLAYERS Present
A drama of Ireland by Paul Vincent Carroll
SHADOW and SUBSTANCE
Critics say: 'Professional acting' —Good Theatre
Leland Junior High School 44th & Elm Sts., Ch. Ch., Md.
Tonight 8:30 —Tickets at Box Office: 60c, $1.20

Little ★★★★ ABOVE ALL
N. Y. DAILY NEWS "A TRIUMPH!"
N. Y. HERALD TRIBUNE "A MOTION PICTURE ACHIEVEMENT!"
"A NOTABLE ACHIEVEMENT . . . A FILM YOU SHOULDN'T MISS!" —Coe, Post
TORMENT
AWARDED "GRAND PRIX" BY CINEMA CANNES FILM FESTIVAL

LATE SHOW TONIGHT Last Feature at 11:45
FREE TODAY at 10:30 A.M. TO FIRST 100 WOMEN Gift Sample of Helena Rubenstein's "COMMAND PERFORMANCE" PERFUME
WARNER Theatre
Ginger ROGERS Carol WILDE in COLUMBIA PICTURE'S COMEDY SENSATION
It Had to Be You
Also
Edward WASHINGTON SHOWING
ROYAL WEDDING of PRINCESS ELIZABETH
30 MINUTE TECHNICOLOR SPECIAL NOT A NEWSREEL
ALSO NOW SHOWING AT AMBASSADOR

NATIONAL 2 WEEKS BEG. NEXT MON.
EVES. 8:30—Mats. WED., SAT., 2:30
BOBBY CLARK
N. Y. DRAMA CRITICS PRIZE WINNER IN
VICTOR HERBERT'S GREATEST MUSICAL COMEDY HIT
Sweethearts
MUSICAL COMPANY OF 100
SEAT SALE NOW
Evgs. $1.20, 2.40, 3.00, 3.60, 4.20. Mats. $1.20, 2.40, 3.00, 3.60 (tax incl.)

NATIONAL SYMPHONY
HANS KINDLER, Conductor
Sunday, December 14, 4 P. M.
—CONSTITUTION HALL—
THE INCOMPARABLE
MYRA HESS, Pianist
Robert Schumann's "Concerto in A Minor"
$1.20, $1.80, $2.40, $3, $3.60 tax incl.
NATIONAL SYMPHONY BOX OFFICE
Ellit's 1330 G St. N.W. NA. 7332

Warner Bros. METROPOLITAN
NOW SHOWING DOORS OPEN 10:30 A. M.
JEAN ARTHUR
in COLUMBIA RE-RELEASE
ARIZONA
WILLIAM HOLDEN

Constitution Hall, Tomorrow Aft., Dec. 7 4 P.M.
ELEANOR STEBER
Soprano, Met. Opera. In Recital
$1.20, $1.80, $2.40, $3.00 (Incl. tax)
Mrs. Dorsey's, 1108 G (Campbells) NA.7151

TRANS-LUX
14th & H N.W. • Newsreels & Shorts
ROYAL HONEYMOONERS, PLUS SPORTS SHOW—4 BIG FIGHTS
Army-Navy Football, Sport Cartoon, U. N. Votes Palestine Partition, 25 Other News Shots
WMAL NEWSCASTS ★ LAST SHOW 10:45

TONIGHT!—MIDNIGHT SHOW
LAST FEATURE 12:15 A.M.
KAYE IS TOPS IN MITTY
MITTY IS TOPS IN LAUGHS
Samuel Goldwyn presents
DANNY KAYE • VIRGINIA MAYO
and the Goldwyn Girls in
"THE SECRET LIFE OF WALTER MITTY"
with BORIS KARLOFF • IN COLOR BY TECHNICOLOR
Doors Open 10:45 A. M.
RKO KEITH'S Opposite U. S. Treasury on 15th

LATE SHOWS TONIGHT at LOEW'S CAPITOL & PALACE
Last Features Start 11:45 P.M
LOEW'S
CAPITOL F at 14th
TODAY . . . Open 10 A. M.
RAY MILLAND
Marlene DIETRICH
"GOLDEN EARRINGS"
On the Big STAGE
in person
FRANCIS CRAIG
Creator of Nation's No. 1 Hit Record "Near You"
With BOB LAMM And Other Acts
PALACE F at 13th
TODAY . . . Open 10:30 A. M.
MGM presents with pride
'GREEN DOLPHIN STREET'
at our REGULAR POPULAR PRICES!
starring Lana Turner
VAN HEFLIN DONNA REED • RICHARD HART
COLUMBIA
NOW "BODY AND SOUL"
Open 10:30 • JOHN GARFIELD • LILLI PALMER HAZEL BROOKS

AIRPORT Drive-In THEATRE
IVY 1388
Closes For Season Sunday
"CORNERED"
Dick Powell, Walter Slezak
1 mile from 14th St. Bridge into Arlington on U. S. Rt. 1
US 1

First Neighborhood Showing . . .
FOREVER AMBER
TECHNICOLOR!
Starring LINDA DARNELL • CORNEL WILDE
STARTS SATURDAY, DEC. 6th
ATLAS THEATRE
1331 H St. N.E.
STARTS SUNDAY, DEC. 7th
SENATOR THEATRE Minn. Ave. and Benning
APEX THEATRE 4515 MASS. AVE.
Naylor Theatre Alabama Ave. and Naylor Rd.
PRICES This Show Only
MATINEE 74c
EVENING $1.20
Children at All Times 55c

YES
EVERYONE AGREES ON
"GREEN FOR DANGER"!
Coe—Wash. Post:
"GREEN MEANS GO . . . . GO YOURSELF AND WATCH THE DIVERTING INSPECTOR COCKRILL AT WORK!"
Schier—Wash. Times Her.:
"INSPECTOR COCKRILL IS A LONG CRY FROM ANYTHING THE SCREEN HAS PRODUCED AS YET!"
Carmody—Wash. Eve. Star:
"THE MOVIEGOER WHO DOES NOT SHARE INSPECTOR COCKRILL'S ENJOYMENT OF 'GREEN FOR DANGER' DOES NOT DESERVE SUCH AN EXCELLENT SCREENPLAY!"
N. Y. TIMES—
"WHAT MORE COULD ONE ASK!"
TREVOR HOWARD ALASTAIR SIM
"Green FOR DANGER"
THIRD WEEK OPEN 1:45
SIDNEY LUST'S
HIPPODROME
N. Y. AVE. AT 9TH - ME. 9694 - OPEN 1:45

# Chief Rapillo, Meters Ousted At Same Time

Berlin, Md., Dec. 5 (AP).—Police Chief Jerry Rapillo was permanently ousted from office today, and the city's controversial parking meters installed under his regime went out with him.

Elmer C. Shockley, 52-year-old former police chief, has been permanently appointed to the post and Rapillo's "short leave of absence" extended indefinitely, it was disclosed by a city official who declined use of his name.

He said the City Council issued an order to remove the meters.

**Businessmen Protested**

A former boxer known as "The Patent Leather Kid," Rapillo's "tough" law enforcement methods during his two months on the job resulted in a mass meeting of local businessmen November 21, shortly after Storekeeper William Rayne got a parking ticket.

The citizenry said they didn't want any "foreigners" on the Eastern Shore (Rapillo comes from Washington, D. C.) and asked for removal of the parking meters, too.

Berlin youngsters held their own mass meeting an hour later, crying, "We want Rapillo."

He had become a teen-age hero after organizing several boys' clubs and a children's band.

Rapillo took a "vacation" the next day, and President Bowen Quillen of the city council explained "in the best interests of the town . . . the council thought best if Rapillo refrained from duty for a few days."

**Two Agree to Remain**

Patrolman William Lynch has agreed to return to the force, and William Weakley, acting chief since Rapillo's leave began, agreed to stay on.

The town's three patrolmen quit shortly after Rapillo took office, and Rapillo commented: "I guess I was too tough." Later, two returned.

After the mass meetings two weeks ago, Rapillo said, "the kids in Berlin and their parents are for me. What I am trying to do is stop child delinquency. I cannot do it alone and I need the help of the citizens and the council."

## Judge Not Lenient In Light of Coat's Color

Baltimore, Dec. 5 (AP).—Sure, said Joseph Ferri, he carried an overcoat from the third floor of a department store to the main entrance.

But, he told Magistrate Preston A. Pairo, he did not—as a store detective claimed—intend to shoplife the garment; he just wanted to see it in the light.

"I am color sensitive," he said.

The judge ordered him held in $500 bail.

## Public Welfare Office To Be Clearing House

Fredericksburg, Va., Dec. 5.—Mrs. Alis L. Bailey, superintendent of public welfare, said today that her office would serve again this Christmas as a clearing house for distributing gifts for the needy. Churches, clubs, other organizations and individuals may obtain from Mrs. Bailey the names of persons and families in want, thus avoiding overlapping and duplication of giving.

# *Glamorous 'Hay Seed'*

"MISS MODERN FARM"—Here's one answer to that old question, "How you gonna keep 'em down on the farm?" She's Pat Varner of Chicago Heights, Ill., chosen "Miss Modern Farm" from a field of eight contestants at National Farm Show in Chicago. Candidates were sponsored by exhibitors of farm equipment at show

# Hospital Board Sustained On Contract

Richmond, Va., Dec. 5 (AP).—Attorney General Harvey P. Apperson ruled today that the State hospital board was within its legal rights in its recent "emergency" award of a contract for some three million dollars of construction at Eastern State Hospital, Williamsburg.

Apperson's opinion came in response to protests filed by Beecher E. Stallard of Richmond, a member of the House of Delegates, and Lee Ford, Newport News attorney. They said they were acting in behalf of Paul F. Baker, sr., of Richmond, identified only as a citizen and a taxpayer.

Stallard and Ford appeared before the hospital board November 13, to ask for reconsideration of the award. The contract went to the J. Kennon-Perrin Co. of Richmond on a cost-plus basis with a fixed fee of $47,000.

## Club to Present Play

Harrisonburg, Va., Dec. 5.—The Stratford Dramatic Club of Madison College will present "Ladies of the Jury" at 8 p. m. next Friday in Wilson Auditorium. The performance is under the direction of Dr. Mary E. Latimer, professor of speech education.

# 9 Md. Youths Awarded 4-H Scholarships

Chicago, Dec. 5 (AP).—Delegates from Maryland today held 9 of a total of 103 college scholarships valued at $200 each to lead all other States in scholarship awards at the National 4-H Club Congress.

Maryland's closest competitor was Oklahoma, whose delegates received eight scholarships. The Maryland winners:

Howard S. Streaker, jr., West Friendship; Kenneth T. Bosley, Sparks; Mary Wysong and John W. Wysong, Forest Hills; Barbara Ann Young, Middletown; Frederick A. Fry, Gaithersburg; Gulie J. Keller, Jefferson; William Dorsett, Sellman, and Clifton H. Giddings, Nutwell.

They were all winners in national contests in which the 1253 delegates competed.

### *Maryland Youth's Idea Puts $612 in 4-H Fund*

Chicago, Dec. 5 (AP).—A suggestion by Robert Bull of Harford County, Maryland, brought in $612 at the national 4-H Club convention for sending food packages to Europe.

Bull proposed the collection to 1400 fellow farm youths after brief talks by youths from England, Canada, Uraguay and China.

Bull was a member of the International 4-H Club panel which resolved 4-H clubs must help to build a better world community.

## Calvert Fire Auxiliary To Install Officers

Leonardtown, Md., Dec. 5.—New officers of the Calvert North Beach Women's Volunteer Fire Auxiliary will be installed next Thursday. Mrs. Heber MacWilliams is president of the group. Other officers are Mrs. Harold Tochtee, Mrs. Donald Graves, Miss Betty Kerns Mrs. B. R. Holmes, Mrs. Charles Smith and Mrs. Clarence King.

# Md. Senators Make Own Oyster Study

Annapolis, Md., Dec. 5 (AP).—Maryland Senators who have heard legislative halls ring with oyster oratory had afirst-hand view of bivalve tonging and dredging in the Chesapeake Bay and the Choptank River today.

Under the guidance of experts of the Tidewater Fisheries Commission and the Department of Research and Education, the Senators watched the methods watermen use inN wining a livelihood from the chilly waters.

Besides the practical view of operartions, the Senators heard talks on oyster problems, illustrated with slides.

Speakers included John E. Clark, chairman of the Tidewater Fisheries Commission; David H. Wallace, executive secretary; shellfish culturist Ralph C. Hammer and G. Frangis Beaven of the Department of Research and Education.

Alen G. Sollers, another member of the commission, made the trip and George T. Harrison, the third member, joined the group at Cambridge, where they remained overnight.

Those on the State ship Potomac included Senators Bailey (R., St. Marys), Beck (D., Caroline), Bolton (D., Baltimore County), Byrnes (D., Balto. 5th), Davis (D., Montgomery), Ellison (R., Balto 4th), Fraley (R., Garrett), Hofferbert (D., Balto. 1st), McAllister (R., Dorchester), O'Neill (R., Hartford), Stromberg (D., Howard), Dr. Horace E. Fleck, director of the Legislative Reference Bureau, and William W. Travers, a former State senator and now a member of the State Tax Commission.

Senators Phoebus (R., Somerset), and White (D., Wicomoco) joined the group at Cambridge.

## *Surplus Buildings To Go on Sale at Proving Grounds*

Aberdeen Proving Grounds, Md., Dec. 5.—Temporary frame buildings here will be sold to private buyers. The structures, with installed equipment, are to be dismantled and removed by the purchasers.

Sealed bids will be received until 1:30 p. m. December 30, and publicly opened in the office of the district engineer, Baltimore District, Corps of Engineers, 24th st. and Maryland ave., Baltimore.

Among the buildings which will go on the block are barracks, mess halls, and supply buildings. Invitations for bids may be obtained from the Office of the District Engineer, Corps of Engineers, Department of the Army, P. O. Box 1715, Baltimore 3, Md., and the Office of the Post Engineer, Aberdeen Proving Ground, Md.

## *Rev. Schlotzhauer To Be Installed by Manassas Parish*

Manassas, Va., Dec. 5 (Spl.).—The Rev. H. Earl Schlotzhauer will be installed as pastor of the Manassas parish at services at 7:30 p. m. Sunday at Bethel Evangelical Lutheran Church here.

The services will be conducted by the Rev. William E. Eisenberg, pastor of Grace Lutheran Church, Winchester, and president of the Shenandoah Conference of the Synod of Virginia. He will be assisted by the Rev. L. C. Sparks, pastor of the Good Shepherd Lutheran Church, Front Royal.

The Manassas parish includes Bethel Church, Mount Zion Church, Nokesvile, and St. Lukes Church, Culpeper. Mr. Schlotzhauer has previously served parishes in Allentown, Pa., and Shenandoah, Va.

### *Turkey Shoot Today*

The Kensignton, Md., fire department will sponsor a turkey shoot at 1 p. m. today at Garrett Park rd. and Maple ave., Kensington. Maynard L. Hawkins, assistant fire chief, will act as judge.

**County Files Plea**

# *Assessment Review Case Appealed*

Annapolis, Md., Dec. 5 (AP).—Attorney Benjamin Michaelson, solicitor for the Anne Arundel County Commissioners, today filed an appeal from a court order that they hear Justin G. Buch's complaint regarding 47 alleged unfair assessments on county properties.

Michaelson filed the appeal after Judge James Clark ruled that Buch had the right to a hearing before the commissioners.

Buch, representing the Citizens Protective Association, had alleged that the properties were assessed too low by county authorities and in a suit in the County Court sought to force the commissioners to hear him.

Judge Clark said, "The petitioner is entitled to the hearing demanded as a matter of right," adding his writ of mandamus would make no attempt to mould the commissioners' subsequent decision.

The case on the Court of Appeals docket was listed as No. 142. When the court reconvenes next Tuesday it will be dealing with cases numbered in the sixties, so it probably will be sometime before the appeal is heard.

# *VEPCO President Denounces REA "Spite" Charges*

Richmond, Va., Dec. 5 (AP).—J. G. Holtzclaw, president of Virginia Electric & Power Co., today denounced as "wild and reckless" charges made by Allan Arness, field representative of the Rural Electrification Administration, that VEPCO was engaged in "vicious spite-line" building to kill off a newly formed electric cooperative.

The co-op in question is the Chickahominy Electric Cooperate, established to operate in Hanover, James City, Charles City and New Kent Counties.

Arness declared that VEPCO sent line crews into this territory as soon as the cooperative was organized "to skim off the cream" of the territory. VEPCO has announced its opposition to the co-op's first application for a loan from the REA, and has indicated that this opposition will be expressed at length at a public hearing before the State Corporation Commission December 12.

## Virginia Potato Crop To Be Cut 13 Per Cent

Norfolk, Va., Dec. 5 (AP).—The 1948 potato goal for Virginia will be slashed by 13 per cent as compared with last year, Dr. Edwin C. Cake, executive secretary of the Association of Virginia Potato and Vegetable Growers, announced today.

He said R. B. Bridgeforth, chairman of the production and marketing division of the Department of Agriculture, has been advised of the cut for Virginia growers from 34,700 acres to 32,200 acres.

# State Auditor Makes Report On Winchester

Richmond, Va., Dec. 5 (AP).—State Auditor J. Gordon Bennett recommended today that the treasurer of the City of Winchester furnish a copy of the list of delinquent real estate taxes to the clerk of the court, and that he be required to hold annually land sales as provided by the Virginia Code and to make a report to the court clerk.

In an audit of the accounts and records of the various officials of Winchester, Bennett stated:

"In verifying the securities pledged for the protection of city funds on deposit in banks, we determined that the collateral pledged for these funds in one bank was deficient during the entire six-month period, in amounts ranging from $26,950.71 to $45,912.34, and in another bank during the entire six-month period in amounts ranging from $63,592.17 to $119,734.42.

**For Protective Steps**

"We point this out for the benefit of the treasurer and the council and recommend that in the future they take the necessary steps to see that the funds of the city are amply protected at all times."

The audit covered the period from January 1 through June 30, 1947.

The auditor noted that all accounts and records were satisfactory, and also revisions in the system of accounting were made as of January 1. Bennett also noted that the system, as revised, appeared to be functioning smoothly "and that the personnel charged with the responsibility of maintaining it have been diligent in their efforts to become familiar with the changes in operations."

**Overpayment Noted**

The auditor also noted that an overpayment of school warrants amounting to $100 occurred in January of 1946 through an error, and that the bank was unable from its records to determine whether excessive payments had been received. Bennett said the city treasurer to investigating, and recommended that the council take appropriate action to recover the money.

Audit reports of the accounts and records of five trial justices also were sent to the Governor's office today. All were described as satisfactory. They covered Jesse B. Wilson, Albemarle County, for the year ended June 30; James Ashby, jr., Stafford County; A. E. Cooley, Carroll County, and C. Lacey Compton, Prince William County, all for the same fiscal year ended June 30; and Harold M. Gouldman, jr., King George County, from March 15 through June 30.

## Delegates Elected

Leonardtown, Md., Dec. 5.—Mrs. Frances Bevans and Mrs. Everard Briscoe of the Calvert County Garden Club have been named delegates to the Conservation Committee of the Maryland Federated Garden Clubs.

## Annapolis, Goucher Singers in 'Messiah'

Annapolis, Md., Dec. 5 (AP).—Members of the Naval Academy choir will rehearse with the Goucher chorus tomorrow at the college in preparation for the presentation of Handel's "The Messiah" next week.

The group will be accompanied by Chaplain Everett P. Wuebbens. Frederick D. Jackson of Durham N. C., will be the midshipman in charge.

Twenty-five members of the Naval Academy Band orchestra will assist in the performance, directed by Allan Dash of Goucher College.

## Man Sent to State Farm Day After His Release

Richmond, Va., Dec. 5 (AP).—Released from the state farm yesterday, Thomas Gilpatrick rushed back to Richmond to get his Christmas shopping done early — but neglected to pay for the merchandise he took.

As a result, Gilpatrick was on his way back to the farm today.

Gilpatrick, 43, of Boston, Mass., was convicted in police court today on a charge of stealing $37.40 worth of mechandise. His sentence—six months at the state farm and a $50 fine.


## TODAY'S NEIGHBORHOOD MOVIES

**WARNER BROS. THEATERS**
For Additional Information Phone Theaters Direct or Call REpublic 8900
WARNER PATHE NEWS SHOWN

TODAY AT 10 A.M.
CHILDREN'S FILM LIBRARY SHOWS
CALVERT 2324 Wisc. Ave. N.W. JOE E. BROWN, "DARING YOUNG MAN"
TIVOLI 14th and Park Rd. N.W. WALLACE BEERY, MICKEY ROONEY, "STABLEMATES"
PENN Pa. Ave. at 7th St. S.E. "PENROD AND SAM"
UPTOWN Conn. Ave. & Newark MARGARET O'BRIEN, "CANTERVILLE GHOST"
AVALON 5612 Conn. Ave. N.W. "SON OF DAVY CROCKETT"
SILVER Ga. Ave., Colesville Pike "HENRY ALDRICH, BOY SCOUT"
KENNEDY Kennedy nr. 4th N.W. "BISCUIT EATER"
SHERIDAN Ga. Ave. & Sheridan "GERONIMO"
BEVERLY 15th and F Sts. N.E. "MOTHER CAREY'S CHICKENS"
ALL SEATS 25c

MATINEES ALL THEATERS

AMBASSADOR 18th & Col. Rd. N.W. CO. 5595. Mat. 1 P.M. Cornel Wilde, Ginger Rogers in "IT HAD TO BE "YOU," at 1; 3:10, 5:25, 7:35, 9:55. Exclusive—Complete pictures "Royal Wedding" in Technicolor.
APOLLO 624 H St. N.E. FR. 5300. Mat. 1 P.M. James Mason in "ODD MAN OUT," at 1; 4:35, 8:10. Jon Hall in "VIGILANTES RETURN," at 2:55, 6:30, 10:05.
AVALON 5612 Conn. Ave. N.W. WO. 2000. Mat. 1 P.M. Lucille Ball, Franchot Tone in "HER HUSBAND'S AFFAIRS," at 1, 2:45, 4:25, 6:10, 7:50, 9:40.
AVE. GRAND 645 Pa. Ave. S.E. LI. 2400. Mat. 1 P.M. Charles Starrett in "STRANGER FROM PONCO CITY," at 1, 3:35, 6:15, 8:50. Adele Jergens in "WHEN A GIRL'S BEAUTIFUL," at 1:55, 4:35, 7:10, 9:45.
BEVERLY 15th & F N.E. LI. 3300. Mat. 1 P.M. Esther Williams, Jimmy Durante, "THIS TIME FOR KEEPS," 1, 3:05, 5:15, 7:20, 9:30.
CALVERT 2324 Wis. Ave. N.W. WO. 2345. Mat. 1 P.M. Ann Sothern in "UNDERCOVER MAISIE," at 1, 3:15, 5:30, 7:30, 9:30.
CENTRAL 423 9th St. N.W. ME. 2841. Opens 10:45 Humphrey Bogart, Lauren Bacall in "DARK PASSAGE," at 11, 2:25, 5:50, 9:15. Ted Donaldson, Robert Paige in "RED STALLION," at 1:05, 4:30, 7:55.
COLONY 4935 Ga. Ave. N.W. GE. 6500. Matinee 1 P.M. Ted Donaldson, Robert Paige in "RED STALLION," at 1, 3:05, 5:15, 7:25, 9:35.
HOME TR. 8188 1230 C St. N.E. Matinee 1 P.M. "BLACK STALLION," at 1:55, 5:20, 8:45. Jane Withers in "DANGER STREET," at 2:55, 6:20, 9:45. Plus Laugh Hour—Cartoons and Comedies at 1, 4:25, 7:50.
KENNEDY Kennedy Nr. 4th N.W. RA. 6400. Mat. 1 P.M. Walt Disney's "FANTASIA" at 12:45, 2:55, 5:05, 7:15, 9:25.
MAC ARTHUR 4850 MacArthur Blvd. WA. 1 P.M. OR. 4600 Ann Sothern in "UNDERCOVER MAISIE," at 1:45, 3:55, 5:50, 7:45, 9:45.
PENN Pa. Ave. at 7th S.E. FR. 3700. Mat. 1 P.M. Ann Sothern in "UNDERCOVER MAISIE," at 1:15, 3:20, 5:20, 7:25, 9:25.
SAVOY 3030 14th St. N.W. CO. 4048 Matinee 1 P.M. Burt Lancaster in "BRUTE FORCE," at 1, 3:05, 5:10, 7:15, 9:20.
SECO 8246 Ga. Ave. Silver Spring SH. 2540 Mat. 11 A.M. Jimmy Wakely in "RIDING DOWN THE TRAIL" at 11:20, 1:50, 4:25, 6:40, 9. Stan Laurel and Oliver Hardy in "WAY OUT WEST," at 12:10, 2:45, 5:20, 7:35, 9:50.
SHERIDAN Ga. Ave. & Sheridan RA. 2400. Mat. 12:30 P.M. Lucille Ball, Franchot Tone, "HER HUSBAND'S AFFAIRS," 1:30, 3:30, 5:30, 7:30, 9:30.
SILVER Ga. Ave. & Colesville Pike SH. 2500 Mat. 1 P.M. Ann Sothern in "UNDERCOVER MAISIE," at 1:10, 2:55, 4:35, 6:15, 8, 9:40.
TAKOMA 4th & Butternut St. GE. 4312 Mat. 1 P.M. Jackie Cooper, Jackie Coogan in "KILROY WAS HERE," at 1:25, 4:20, 7:10, 9:45. Gene Autry in "ROBINHOOD OF TEXAS," at 2:35, 5:25, 8:15.
TIVOLI 14th & Park Rd. N.W. CO. 1260. Mat. 1 P.M. Ann Sothern in "UNDERCOVER MAISIE," at 1, 2:45, 4:20, 6, 7:40, 9:25.
UPTOWN Conn. Ave. & Newark WO. 5400. Mat. 1 P.M. Esther Williams, Jimmy Durante, "THIS TIME FOR KEEPS," 1:15, 3:30, 5:25, 7:30, 9:35.
YORK Ga. Ave. & Quebec Pl. N.W. RA. 4400. Mat. 1 P.M. George O'Brien in "BORDER G MAN," at 1, 2, 4, 5:55, 7:55, 9:55.

HIPPODROME N.Y. Ave. at 9th N.W. ME. 9494 Doors Open 1:45—Third Week Washington Premiere "GREEN FOR DANGER"
BETHESDA Opp. Wis. Ave. Just East-West Hwy. FREE PARKING WI. 2255-WI. 9456 Today through Monday—Esther Williams, Jimmy Durante, Lauritz Melchoir in "THIS TIME FOR KEEPS" in Technicolor. At 1:00, 3:10, 5:20, 7:35, 9:40. Added Chapter No. 8, "BLACK WIDOW." Today Only—Two Big Hits.
MILO Rockville, Md. Rockv. 2434 Free Parking Today Only—Two Big Hits—Monte Hale in "ALONG THE OREGON TRAIL." Plus Second Big Hit—Dennis O'Keefe in "BERKWSTER'S MILLIONS." Matinee 2 P. M. Added Chapter No. 8 "JESSE JAMES RIDES AGAIN." Tomorrow, Monday—Jane Wyman, Dennis Morgan in "BAD MEN OF MISSOURI"
KAYWOOD Eastern Ave. Bet. N. I. & Md. Ave. Ft. Totten WA. 5899 Today Only Red Skelton in "MERTON OF THE MOVIES." At 1:28, 3:30, 5:35, 7:40, 9:45. Tomorrow through Tuesday—Esther Williams in "THIS TIME FOR KEEPS" In Technicolor.
CAMEO Mt. Rainier, Md. WA. 9746 Today Only—Two Big Hits. "WHITE STALLION" plus Second Big Hit—"I COVER BIG TOWN" Last Complete Show 9:32. Added Chapter No. 8, "BLACK WIDOW." Tomorrow, Monday. "KISS OF DEATH." Plus "WESTERN UNION."
HYATTSVILLE Wash.-Balt. Blvd. Hyattsville, Md. Today Only—Two Big Hits. "THUNDER MOUNTAIN." Plus Second Big Hit. "ABIE'S IRISH ROSE." Last Complete Show 9:15. Added Chapt. 10, "G-Men Never Forget." Tomorrow, Monday—Esther Williams in "THIS TIME FOR KEEPS." In Technicolor.
CHEVERLY Defense Highway at Landover Rd., Md UNion 0100. Free Parking Today Only—Two Big Hits. Charles Laughton, Randolph Scott in "CAPTAIN KIDD." Plus Second Big Hit. "SPORT OF KINGS." Last Complete Show 9:55. Added Chapt. No. 11, "SON OF THE GUARDSMAN." Tomorrow, Monday—Joan Caulfield, Claude Rains in "THE UNSUSPECTED."
MARLBORO Upper Marlboro, Md. Marl 9875 Today Only—Two Big Hits. "STAGECOACH TO DENVER." Plus Second Big Hit— "ABIE'S IRISH ROSE." Last Complete Show 9:45. Added Chapter No. 4, "BLACK WIDOW." Tomorrow, Monday—Jane Wyman, Dennis Morgan in "BAD MEN OF MISSOURI."
CIRCLE 2105 Pa. Ave. N.W. RE. 9184 Alan Ladd, Dorothy Lamour in "WILD HARVEST." 1:15, 3:25, 5:35, 7:40, 9:55.
FAIRFAX FAIRFAX, Va. ON U.S. 211 Last times Today Lizabeth Scott, John Hodiak in "DESERT FURY" In Technicolor.
HISER-BETHESDA 7414 Wisc. Ave. Wisconsin 4848 9:30 a. m., continuous. Original and complete 2-hour version. Walt Disney's "FANTASIA," with Stokowski technicolor; at 9:45, 12:05, 2:25, 4:45, 7:10, 9:40 p. m. (Sunday, James Stewart in "MAGIC TOWN.")

GREENBELT—Greenbelt, Md. GR. 2222
Spencer Tracy, Nancy Kelly, "STANLEY AND LIVINGSTONE" (Reissue). And 2 cartoons. Cont., 1 p. m. Last Complete Show 9.

DISTRICT THEATERS (For Information, Call North 3600)
HOWARD 620 T St. N.W. Opens 12 Noon "NIGHT OWL" Jamboree Midnight Tonight, on Stage: ANDY KIRK AND ORCH., plus BILL JOHNSON and his Musical Notes.
LINCOLN Opens 12:30 P.M. 1215 U St. N.W. Robert Young, Robert Mitchum, Robert Ryan, "CROSSFIRE."
REPUBLIC Opens 11:15 A.M. 1343 U St. N.W. Clark Gable, Vivien Leigh, Hattie McDaniel, "GONE WITH THE WIND."
BOOKER T Opens 12:30 P.M. 1433 U St. N.W. Yvonne De Carlo, George Brent, "SLAVE GIRL."
LANGSTON Opens 12:45 P. M. 2501 Benning Rd. N.E. Yvonne De Carlo, George Brent, "SLAVE GIRL."

ARLINGTON-FALLS CHURCH, VA. (For Information, Phone OX. 1139—F. C. 1535)
STATE Falls Church, Va. FC. 1555 "DOWN TO EARTH." Rita Hayworth, Larry Parks.
LEE A Treat for Entire Family East Falls Church, Va. "DRIFTWOOD" And "PRAIRIE EXPRESS."
WILSON 1720 Wilson Blvd. Phone OX. 1400 "DOWN TO EARTH." Rita Hayworth, Larry Parks.
ASHTON 3166 Wilson Blvd. Phone OX. 1139 "UNTAMED FURY." Mikel Conrad, Gaylord Pendleton.
ARLINGTON Col. Pike & S. Fillmore St. OX. 2200 "MICHIGAN KID." Jon Hall, Rita Johnson.
BUCKINGHAM Glebe-Perah. Dr. Phone OX. 0444 "SINGAPORE." Fred MacMurray, Ava Gardner.
GLEBE Arlington, Va. OX. 4200 Ample Free Parking "SLAVE GIRL." Yvonne De Carlo, George Brent.
BYRD 104 SOUTH WAYNE Phone OXford 1233 AMPLE FREE PARKING Hearing Aids for Hard of Hearing "MY PAL TRIGGER." And "THE DEVIL ON WHEELS."

BERNHEIMER'S K-B THEATERS
VILLAGE 1307 Rhode Isl. Ave. N.E. Phone Mich. 9227. "MAGIC TOWN." James Stewart, Jane Wyman. Matinee at 1 P. M.
NEWTON 12th & Newton Sts. N.E. Phone Mich. 1839 Double Feature. "BULLDOG DRUMMOND STRIKES BACK," Ron Randall, Pat O'Moore. "FLASHING GUNS" Johnny Mack Brown. Matinee at 1 P. M.
JESSE 18th nr. Rhode Isl. Ave. N.E. Phone DUpont 9261 Double Feature. "LITTLE MISS BROADWAY." Jean Porter, John Shelton. "SIOUX CITY SUE." Matinee at 1 P. M.
SYLVAN First & R. I. Ave. N.W. Phone NOrth 9622 Double Feature. Gene Autry, Lynn Roberts. "I COVER BIG TOWN" Philip Reed, Hillary Brooks. "THE SON OF RUSTY." Ted Donaldson, Tom Powers. Matinee at 1 P. M.
STANTON 6th and C Sts. N.E. Phone LI. 5347 Double Feature. "REGULAR FELLERS." Roscoe Ates, Sarah Padden. "DANGEROUS VENTURE." William Boyd. Matinee at 1 P. M.
VERNON 2707 Mt. Vernon Ave. Alexandria, Va. AL. 2424 Double Feature. "A LIKELY STORY." Bill Williams, Barbara Hale. "THE FIGHTING FRONTIERSMAN." Charles Starrett. Matinee at 1 P. M.

SIDNEY LUST THEATERS
Starting Saturday. Apez, Naylor, Atlas. "FOREVER AMBER."
APEX 4813 Mass. Ave. N.W. Phone WOodley 4600 Special Morning Show "SMOKY" (Tech.) with Fred MacMurray and Ann Baxter. Plus Cartoon Shows. Doors Open 10:30. Show Starts 10:45. Linda Darnell, Cornel Wilde in "FOREVER AMBER," in Technicolor. 1:30, 4:10, 6:50, 9:35. Prices for this engagement: Matinee, 74c; evening, $1.20. Children 55c all times
ATLAS 1331 H St. N.E. AT. 9300. Cont. 11-11 P.M. Only Northeast Showing—The Most Talked About Picture of the Year— "FOREVER AMBER," in Technicolor. With Linda Darnell, Cornel Wilde. 11:00, 1:40, 4:15, 6:45, 9:30. Prices for this engagement: Matinee, 74c; Evening, $1.20 Children 55c all times.
PRINCESS 1119 H St. N.E. Theatre Phone TR. 9300 Doors Open 10:30. Cont. 11 a. m. to 11 p. m. Red Ryder and Little Beaver in "THE MARSHAL OF CRIPPLE CREEK." The Durango Kid and Smiley Burnette in "LONE HAND TEXAN"
SENATOR Minn. Ave. at Benning Rd. N.E. TR. 2600 C-2 Bus to Door Ann Sothern in "UNDERCOVER MAISIE," 1:45, 4:00, 6:00, 7:45, 9:35.
NAYLOR 28th & Alabama Ave. S.E. C-2 Bus to Door. VI. 4900 Special Morning Show at 10:00. "SMOKY" (Tech.) with Fred MacMurray, Ann Baxter. Plus Cartoon Show. Linda Darnell, Cornel Wilde in "FOREVER AMBER," in Technicolor. 1:25, 4:05, 6:45, 9:25. Matinee, 74c; Evening, $1.20. Children 55c all times

SIDNEY LUST THEATERS
ANACOSTIA 1415 Good Hope Road LUdlow 2434 Esther Williams, Jimmy Durante in "THIS TIME FOR KEEPS." In Technicolor. At 1:00, 3:05, 5:10, 7:20, 9:25.
ATLANTIC 21 Atlantic St. S.W. LUdlow 7642 Ann Sothern in "UNDERCOVER MAISIE" at 1:35, 4:25, 6:10, 7:55, 9:40. Plus Cartoon Carnival at 1:00, 3:25.
CAPITOL Capitol Heights, Md. Hi. 4740 Double Feature—Robert Lowery in "JUNGLE FLIGHT," at 1:00, 3:15, 5:35, 7:55, 10:00. Charles Starrett in "WEST OF DODGE CITY." At 2:20, 4:40, 7:00, 9:20. Also Donald Duck.
CONGRESS 2931 Nichols Ave. S.E. Trinidad 9700 Double Feature—Tim Holt in Zane Grey's "UNDER THE TONTO RIM." At 1:00, 3:15, 5:35, 7:50, 10:00. Philip Reed in "I COVER BIG TOWN" at 2:10, 4:30, 6:50, 9:05.
FAIRLAWN 1342 Good Hope S.E. Lincoln 8182 Double Feature—Walter Brennan in "DRIFTWOOD," 1:55, 4:25, 7:75, 9:25. Sunset Carson in "BANDITS OF THE BADLANDS," at 1:00, 3:40, 6:20, 9:00.
HIGHLAND 2533 Pa. Ave. S.E. Atlantic 7311 Franchot Tone, Lucille Ball in "HER HUSBAND'S AFFAIRS." At 1:25, 3:30, 5:40, 7:45, 9:45. Also Popeye and "Soap Box Derby."
LAUREL Laurel, Maryland Laurel 712 Double Feature—Monte Hale in "ALONG THE OREGON TRAIL," in color, and Robert Lowery in "JUNGLE FLIGHT."

Alex., Arlington, Va. (For Information Call Al. 9600)
REED 1723 King St. Hearing Aids Phone ALexandria 9443 Parking Space Robert Cummings, Brian Donlevy. "HEAVEN ONLY KNOWS."
VIRGINIA Mt. Vernon Blvd. and First St. AL. 6133 Joan Blondell, George Raft in "CHRISTMAS EVE."
RICHMOND 830 King St. Phone ALexandria 9626 Linda Darnell, Cornel Wilde. "FOREVER AMBER." Admission: Matinee, adults, 75c; evening $1.20. Children 55c all times.
CENTRE Fairlington Temple 1500 "MAGIC TOWN." James Stewart, Jane Wyman.
SHIRLINGTON Overlook 2500 Parkfairfax "SONG OF THE WASTELAND." And "BORN TO SPEED."

PALM Cont. 2402 Mt. Vernon Ave. Fr. 6:30 Alex. (Del Ray) OV. 2500 Roy Rogers and Jimmy Wakely in Two Big Westerns. "MY PAL TRIGGER" and "RAINBOW OVER THE ROCKIES." Plus Comedy and Serial.
DUMBARTON 1349 Wis. Ave. N.W. Mich. 1154 Today Only—Two Hits. Barbara Stanwyck. "BRIDE WORE BOOTS." Plus "ROBINHOOD TO MONTEREY." Cisco Kid, "SON OF A GUARDSMAN." Comedy, Cartoon.

THIS AFTERNOON & TONIGHT!
SEE THE WORLD'S ROLLER SKATING CHAMPIONSHIPS!
National Arena Roller Skating
Sessions Nightly, 65c—7:30 to 11 P.M.
Matinees Wed., Sat., Sun., Holidays, 35c 2:00 to 5 P.M.
Kiddies' Session 25c, Sat. A.M. 10 to 12:30
MIRACLE FLOOR
Accommodates 4000 Skaters
Spotlessly Clean! No Dust! No Dirt!
Exquisite Lighting! Beautiful Music!
Convenient to Bus Lines and Street Cars
Lots of Parking Space in the Building
CHAMPIONSHIPS WILL NOT INTERFERE WITH OUR REGULAR SESSIONS
NATIONAL ARENA
17TH & KALORAMA RD. N.W.

"FRIENDLY" SERVICE SINCE 1872
The Second National Bank has grown with Washington—not only in financial and banking matters, but in the high regard of our patrons and the community.
Whatever your financial problem, don't hesitate to stop at either of our two conveniently located Banking Offices and discuss it with one of our officers.
The Second National Bank OF WASHINGTON
1333 G St. N.W. RE. 1700 509 Seventh St. N.W.
Organized 1872
Member Federal Deposit Insurance Corporation

CRITICS ACCLAIM
ICE CAPADES OF 1948
"The Greatest Show on Ice!"
Washington Post . . . Pretty wonderful . . . nothing quite so wonderful as the Icecapeople dashing about in their vigorous beauty. Old Smoothies . . . joyful to watch as ever.
HERALD . . Big, novelty-packed. Most spectacular "live" entertainment in show business.
STAR . . . Wonderful—timed to the second and split second . . . marvelous production.
Closing One Week from Sunday
Nightly at 8:30—Sun. Matinees 2:15 P.M.
Bring the Children to the Sunday Matinee
DON'T MISS ICE CAPADES!
Get Your Tickets Downtown at The Fairway, 1328 G St. N.W., or Arena

| | |
|---|---|
| Good Seats Available for Tonight's Performance At Arena Box Office Even As Late As Show Time! | Res. Seats $1.25, $2, $2.50, $3, $3.60 inc. tax |

ULINE ARENA
Direct Bus Service to Door

ANNOUNCING A
CHRISTMAS BONUS
20%
TO ALL NEW MEMBERS—JOIN NOW!
Regular Retail $49.75 $39.75
A WIDE ASSORTMENT (Up to $450) AT SIMILAR SAVINGS TO MEMBERS
All Nationally Advertised Watches—Featuring:
• 17-Jewel Movement • Fully Guaranteed
• White, Yellow or Pink Gold • Leather, Cord or Stretch Bands
MEMBERS RECEIVE SAVINGS ON PURCHASES OF:
★ Appliances ★ Silverware ★ Gifts ★ Luggage ★ Jewelry ★ Etc. ★
719 13th St. N.W. (2nd Floor) DISCOUNT PURCHASE CLUB Phone RE. 7242
Until Xmas—Bring This Ad for Free Gift to All New Members—Until Xmas

# Louis Survives Battering, Rallies to Retain Title



## This Morning

**With Shirley Povich**

FOR THE BOSTON BRAVES, who bought Jeff Heath from the Browns, it may not be a more abundant life in 1948 but it carries high promise of being a more interesting one. In Heath, the Braves acquired the biggest pair of shoulders in baseball, a player who bats left handed, throws right handed, and reacts both ways.

POVICH

Heath is as famous for his shortcomings as he is for his home runs. Our favorite Heath story is the one they tell at Cleveland where Manager Lou Boudreau upbraided Left Fielder Heath in disgust one day after he made no move to catch a fly ball hit into his territory.

When the Indians finally retired the side, Boudreau sent Heath to the dressing room, but in the midst of a Cleveland rally he was desperate for a hit and recalled Heath to take his turn at bat. Big Jeff got the hit that broke up the ball game, and Boudreau was in a forgiving mood.

"Great stuff, Jeff," he said, "but why didn't you try for that ball that dropped in front of you?"

Whereupon Heath replied, "Don't ask me why, Lou. I was hoping you'd tell me why."

---

HEATH WAS Oscar Vitt's biggest disappointment. When Vitt moved up from Newark to take over the management of the Indians in 1938, he proclaimed Heath as a better player than Charley Keller, the International League sensation who was going up to the Yankees that year. "I wouldn't trade Heath for Keller in an even swap," said Vitt.

Big Jeff had some whopping years, as in 1941 when he hit .340 for Cleveland, banged 24 homers and batted in 123 runs. But over a stretch of five seasons he landed within the .300 circle only once. He never did quite measure up to be the devastating hitter they thought he would become, and at the end of the 1945 season he was traded to Washington for George Case.

At Cleveland, Heath complained that the Indians' move to Municipal Stadium with its distant fence in right center, handicapped him, and in Washington he found the same complaint with the fences. He visioned the day when he could play in Yankee Stadium or Detroit with its inviting home run territory in right center, which was his power sector.

---

HEATH'S PREFERENCES for certain parks were well known, even among the Cuban fans who are avid readers of the Sporting News, so-called Bible of baseball, and the Havana customers were curious about Big Jeff when the Nats trained there in 1945. Heath took one look at the fences in Tropical Park and said, "I don't like to hit in this park."

And so it was that when Heath, playing left field for the Nats, staggered around under a fly ball and finally dropped it, a loud-mouthed Cuban fan near the press box yelled, "Beeg Jeff, he no like to field in thees park, either."

There never was any question of the big fellow's hitting power, however. Unfortunately for him, he wasn't a dead-pull hitter. In disgust he used to watch his long drives to right center, dead center and left center, fall into the gloves of outfielders who were playing far back. In Braves Field, with its shortened fences, however, he'll get a better break.

---

UMPIRE CAL HUBBARD always called Heath the best fast-ball hitter in the American League. It was knowledge shared, however, by the league's pitchers, and only the boldest and more foolish pitchers would throw him a fast ball. He saw a steady diet of curves, and his swing wasn't geared to the slow-breaking stuff.

In a year when Heath batted only .248 for the Browns, he pounded out 27 home runs last season, however. He failed by only four homers to tie Ted Williams for top billing in that department, and Joe Gordon was the only other man to top him in homers. It's another commentary on the strangeness of the waiver rule that permits a batter of Heath's power to slide out of the league.

Any American League club could have claimed Heath for $10,000, but they expressed no interest in the player whom the Braves deemed to be worth $30,000, according to reports. The Braves, apparently, are willing to abide Heath's unpredictability in the field on the evidence that he can ride that ball a long way.

## Champ Gets Nod After Foe Floors Him Twice

By Gayle Talbot

Madison Square Garden, New York, Dec. 5 (AP).—Joe Louis survived two knockdowns tonight to defeat Jersey Joe Walcott in a gruelling 15-round fight and retain his heavyweight championship.

A stunned crowd of 17,000 people saw the champion go down for a count of two in the first round and again for a count of seven in the fourth.

All the preliminaries were heavyweight bouts.

**ROUND ONE**

Walcott landed two left jabs to Louis' head. Walcott was moving away from Louis. Louis landed a terrific right and a left to the head and Walcott came back with a right to the head. Louis landed another right to the head. Louis moved in on Walcott, who was backing away. They exchanged lefts. Walcott landed a left and a right to the head. Louis landed a hard right to the head. Walcott landed a right to the head flooring Louis for a count of two. Walcott landed another hard right to the head. Walcott landed another right and left to the head and stung Louis with a hard right. Louis stung Walcott with a right to the head at the bell as Walcott was backing away.

**ROUND TWO**

Louis missing a steaming right. Walcott clipped Louis with a right to the head. They exchanged left jabs in mid-ring. Walcott landed two left jabs to the head and followed with two more. Walcott landed a left and a right to the head. Walcott landed another jab to the head as he backed away. Louis landed a right to the head and added two left jabs to the face. Walcott landed a hard right to the jaw at close quarters. Walcott kept backing away from Louis and the champion kept backing away at the bell.

**ROUND THREE**

Walcott landed a left to the face and took a left to the head in return. Louis landed a left and right to the head on the retreating Walcott. Louis connected with two left jabs to the face. Louis outjabbed Walcott two to one. Walcott landed a hard right to the head. Walcott took a left in the face as he backed away. Louis landed a right to the body. They exchanged lefts in midring. Walcott landed a hard right to Louis' face. Walcott added another hard right to the face and took a hard right to the face at the bell.

**ROUND FOUR**

Louis landed a light left jab to the face. They exchanged lefts to the head. Walcott landed a hard right to the face that dropped Louis for a count of seven. Walcott missed a hard right and they clinched. Walcott missed a left and landed a hard right to the body. Walcott missed another hard right, then followed with a jolting right to the head and followed that with another right to the head and took a left to the face in return. Louis landed a left to the heda. Walcott landed a steaming right to the jaw. Walcott landed another right to he face. Louis landed a left to Walcott's head as the challenger backed away. Louis landed a left to Walcott's face at the bell.

**ROUND FIVE**

Louis was bleeding slightly from the nose. The champion was now waiting for Walcott to come to him. Louis landed two left jabs to the head. Walcott landed a left to the face as Louis started moving in again. They exchanged left jabs. Louis landed a left jab to the head. Louis landed a left to the head and Walcott came back with a hard right to the body. Louis landed a hard left hook to the body. Louis sent a long left to the body. Walcott connected with two left jabs. They exchanged left jabs at the bell.

**ROUND SIX**

Louis is backing up now. Walcott landed a left to the body. Louis landed two left jabs to the head. Louis started moving forward again and missed a hard left and right to the head. Louis jabbed to the head and body. Louis landed a left to the body and caught Walcott's right on the shoulder. Walcott landed a left to the head. Walcott landed a left and right hook to the body. Louis landed a hard left jab to Walcott's head. Walcott missed a couple hard rights to the head. An exchange of lefts and rights in midring. Walcott landed a hard right to the head and took a hard right in return. Walcott roughed the champion at close quarters as the round ended.

**ROUND SEVEN**

Walcott was moving from side to side and Louis was finding it difficult to get a stationary target. They exchanged jabs in midring. Walcott connected with a left to the head and Louis came back with a left jab to the head. Louis missed with two left jabs and took a right to the jaw from Walcott. Walcott landed another right hook to the head. Louis scored with a left jab to the chin. Walcott landed a right to the head and took a left and right in return. Louis landed a hard right to Walcott's face. They exchanged lefts. Walcott landed two lefts and a right to the face just before the bell.

**ROUND EIGHT**

They exchanged lefts. Louis scored with a left and took a right in return. Walcott was poking at Louis' left eye which was swollen and beginning to close. Louis landed a left to the body. Walcott hit Louis over the eye again and jolted Louis with a hard right to the face. Louis scored with a right and took a right to the body in return. Louis connected with a left jab. Louis scored with a hard right to the body and took a hard right to the body in return. Louis sent over a stiff left jab to Walcott's face. Walcott seemed full of pep at the end of the round and momentarily balled his backstepping.

**ROUND NINE**

Louis connected with a stiff left jab to the head. Louis sent another left to the body and took two rights to the head. Walcott let go with another hard right to Louis' swollen side of the face. Louis scored with a left jab and missed a hard right. Louis landed a left and right at the ropes and then walloped Walcott with another right to the head. Walcott jumped back with a hard right to the head. They mixed furiously in midring. Walcott sent over another hard right to the head. Louis got in a hard right to the head. Walcott took a series of lefts and rights from Louis in midring. Louis hit Walcott with a hard right that staggered the challenger. They were hammering away at each other at the bell. For a moment it looked like Louis had Walcott on the way out, but the challenger came off the ropes and exchanged wallops with the champion.

**ROUND TEN**

Louis connected with a left jab to the head. Walcott continued to back away from the champion. They exchanged left jabs in midring. Louis scored with a left jab and took a hard left jab to the face. Louis landed a left and missed another left to the face. Louis connected with another left jab to the face. Louis sent over a left to the body. Louis stabbed over two more left jabs and missed with a right. Louis sent two more lefts to Walcott's face. Walcott's backaway policy seemed to have Louis confused.

**ROUND ELEVEN**

Louis sent over a left to the body. Louis drove another left to the body. Louis clipped two left jabs to Walcott's face. Walcott stabbed Louis with a left to the face. Walcott hit Louis with a left and took a left in return. They exchanged lefts again. Walcott hit Louis with another right to the face. Louis landed a hard right to Walcott's jaw. Walcott came back with a hard right to the head. They swapped body blows at close quarters. Louis drove over another left. Walcott connected with a right to the head on the advancing champion. Louis' left eye was closing to a slit.

**ROUND TWELVE**

Louis hit Walcott with a left to the body. The champion continued to stalk Walcott. Walcott clipped Louis with a left and took a left in the face in return. Walcott was peppering away at Louis' swollen side of the face. Walcott shot over a right to Louis' head. Walcott continued to connect with lefts as he backed away. Louis scored with a hard left and right to the head and Walcott came back with a left to the face. The action had slowed down again. Walcott landed two more lefts then a right to Louis' head. Walcott took a left to the face and then connected with a left and right to the head. Referee Goldstein warned Walcott for a backhand punch.

**ROUND THIRTEEN**

The challenger was showing plenty of pep desepite his retreating and sidestepping policy. Walcott hit Louis with a right to the head. Louis jabbed Walcott with two lefts to the face. They exchanged left jabs. Walcott landed two more lefts to the head as he backed away. Walcott nailed Louis with a right and two lefts to the head. Walcott ripped over another right hook and took a stiff left to the face in return. Walcott fell on a slip. There was no count. They exchanged lefts and rights in midring. Walcott nailed Louis with a left and right hook to the head after they had swapped jabs to the head at the bell.

**ROUND FOURTEEN**

Louis sent over two left jabs to the face and then scored with two more left jabs to the face. Louis sent over two more left jabs to the face and was hit with two right hooks to the head. Louis nailed Walcott with a hard right to the head. Walcott scored with two lefts as he backed away and then crossed with two rights to the head as he backed away. Walcott outjabbed Louis 2 to 1. Each got in a left jab. Louis smashed over a hard right. Walcott continued to drive over left jabs as he tried to back away. They swapped hard and left jabs in midring. Each connected with hard rights to the head. Louis seemed flustered as Walcott took a left to the head and took a left hok to the body as the round ended.

**ROUND FIFTEEN**

Louis scored with two lefts to the head and took one from Walcott. Louis kept after Walcott. Louis stalked after Walcott, who sidestepped and back-pedaled away. A left to the nose brought blood from Louis. Walcott sent over another left jab to Louis' nose. Walcott drove over four more left jabs and a short right to Louis' nose. Walcott was dancing away from the champion, driving over occasional left jabs to Louis' bleeding nose. Louis could not catch up with the fast-moving challengers. Walcott sent over two left jabs to Louis' face as the champion missed a hard right to the face. Walcott connected with a hard right to Louis' face at the bell.

| American | G | F | P | T |
|---|---|---|---|---|
| Lamon,f | 1 | 0 | 2 | 2 |
| Fugler,f | 1 | 1 | 1 | 3 |
| Negley,f | 3 | 2 | 1 | 8 |
| Hillock,f | 2 | 0 | 4 | 4 |
| Crockett,f | 3 | 3 | 1 | 9 |
| Wakefield,c | 1 | 2 | 0 | 4 |
| Benson,c | 2 | 0 | 0 | 4 |
| Ishman,g | 4 | 3 | 2 | 11 |
| Fling,g | 6 | 6 | 3 | 18 |
| Griffin,g | 0 | 2 | 2 | 2 |
| Neer,g | 1 | 2 | 3 | 4 |
| Garshas,g | 1 | 2 | 2 | 4 |
| Rider,g | 0 | 0 | 2 | 0 |
| Tanney,g | 0 | 1 | 1 | 3 |
| Totals | 26 | 24 | 22 | 76 |

| Baltimore | G | F | P | T |
|---|---|---|---|---|
| Phelps,f | 3 | 2 | 1 | 8 |
| Howell,f | 1 | 0 | 4 | 2 |
| Emmerick,f | 1 | 0 | 4 | 2 |
| Cane,f | 0 | 1 | 0 | 1 |
| Hoen,c | 1 | 2 | 5 | 4 |
| Potter,c | 1 | 0 | 2 | 2 |
| Cardash,c | 0 | 2 | 1 | 2 |
| Dee,g | 0 | 0 | 0 | 0 |
| Giancy,g | 1 | 3 | 4 | 5 |
| Weatherly,g | 0 | 0 | 1 | 0 |
| Mummert,g | 0 | 2 | 5 | 2 |
| Totals | 10 | 13 | 29 | 33 |

Halftime—31-14. Officials—Shirley and Vallaner.

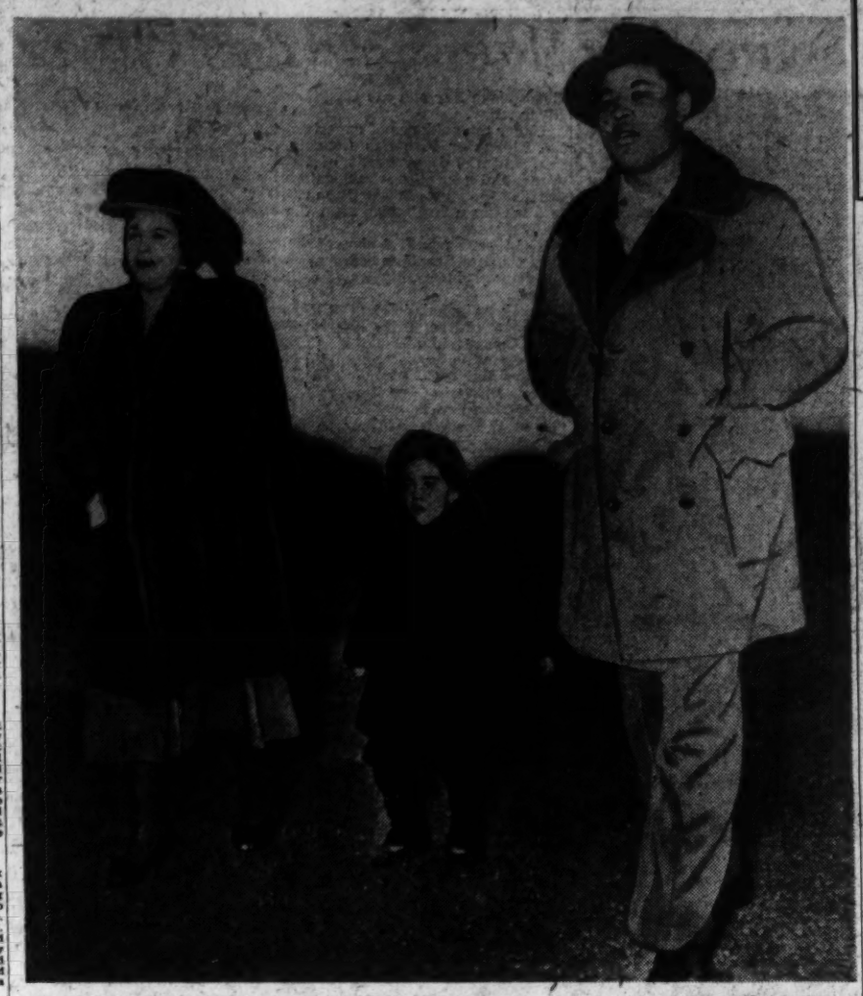

Associated Press Photo

CHAMP AND FAMILY STROLL—Heavyweight Boxing Champion Joe Louis with his wife, Marva, and 4-year-old daughter, Jacqueline (Jackie), walk to Joe's training quarters yesterday before Joe's defense of his title against Jersey Joe Walcott in New York last night

## Even The Elements (Five of Them) Are Against Irish, Leahy Laments

### California 'Dew-Storm' Greets Arrival Of Notre Dame But It's Still Favored

By Bob Myers

Los Angeles, Dec. 5 (AP).—Greeted by one of Los Angeles' famous demonstrations of "unusual" weather, the Irish of Notre Dame arrived today and their coach, Frank Leahy, matched the gloom of the skies in predicting the outcome of their annual football game with the University of Southern California.

Rain by the tubfull, with attendant thunder, lightning, hail, snow and one injudicious thrust by the sun, bit Los Angeles as the 40-man squad stepped from the train, and the weatherman chimed in with a warning for both teams and some 100,000 fans.

Reversing a previous forecast, the bureau said heavy rains were due overnight and the skies probably will be drippy during the game.

The weatherman was cheerful compared to the Irish mentor, however, who declared:

**Leahy Challenges Odds**

"Everything points to a Southern California victory tomorrow."

He enumerated a long list of worries and handicaps, and said he couldn't understand why his undefeated, untied warriors, frankly bent on capturing the mythical national collegiate grid title this year, reign as 13-point favorites to topple the Pacific Coast Conference champions.

Across town, the scene at USC was one of restrained celebration for homecoming week. Jeff Cravath, Troy's coach, knows what he has and what he lacks.

Chief lack is his first string right tackle, Bob Hendren, who is out of action with a broken jaw. His absence will be felt, but otherwise the Trojan team is intact.

"We can win if we get a break and don't make any mistakes, but naturally Notre Dame, off its record, deserves to be called the big favorite," Cravath said.

One of the most interested spectators will be Fritz Crisler, whose Michigan team plays USC in the Rose Bowl, New Year's Day.

### *Fighter or Not, He's Still Alive*

Any heavyweight championship fight is the signal for boxing fans to bombard The Washington Post sports department with a thousand different questions.

Last night, however, one anonymous caller won the Oscar. After inquiring whether the Louis-Walcott fight would be broadcast, he asked:

"One more thing. Is George Bernard Shaw dead?"

The fellow at this end of the line muttered a meek, "didn't quite get you" and the caller's reply was:

"Oh, skip it. He's a writer, not a fighter."

## American Trims Baltimore, 76-33

Led by Freddie Fling, who dropped in 18 points, American University's Eagles defeated University of Baltimore, 76-33, last night at the A. U. gymnasium.

### George Pilots Colts

Richmond, Va., Dec. 5 (AP).—Charles (Greek) George, former catcher with the Cleveland Indians, has been signed to manage the Richmond Colts in the Piedmont League, the Times-Dispatch said tonight.

## Demaret Leads Orlando Golf

Orlando, Fla., Dec. 5 (AP).—Jimmy Demaret of Ojai, Calif., veteran campaigner on the pro circuit, led the field by a stroke today at the halfway point of the $10,000 Orlando Open Golf Tournament.

Demaret toured the 6454-yard Dubsdread Country Club course in 32, 35—67, 4 under par, today to add to his first-round 68 for 135.

Within four strokes of Demaret are 23 other entrants of the 61 who will battle over the remaining 36 holes—18 tomorrow and 18 Sunday.

Three of these 23 are one stroke behind Demaret with 136s. Amateur Frank Stranahan of Toledo fired a 69 and Ed Furgol of Detroit and Pete Cooper of Ponte Vedra Beach had 68's today.

Another stroke back are Herman Keiser of Akron, Ohio; Clayton Heafner of Charlotte, N. C.; Johnny Palmer of Badin, N. C., and Frank Moore of St. Louis.

Herman Scharlau, Bloomington (Ill.) pro, who is one of seven bracketed at 138, had the best round today—34, 32—66.

Yesterday's coleaders, Jerry Goss of Savannah, Ga., and Dave Douglas of Wilmington, Del., fell back. Douglas took 72 strokes today to total 138 and Goss skied to 76 for a 142 total.

**20-Day Meetings**

## *Three Tracks Get Trotting Race Dates*

Baltimore, Dec. 5 (AP).—The Maryland Racing Commission today took another step toward inauguration of harness racing in the State next summer by assigning tentative meeting dates to three tracks which it has indicated it would license.

If there are no hitches between now and then, the Rosecroft Trotting and Pacing Association will open the season next May 22 on a new raceway it is building at Oxon Hill, in Prince Georges County on the outskirts of Washington.

Rosecroft was assigned the period from May 22 to June 19 for its 20 nights of racing.

**Near Laurel Park**

The Laurel Harness Racing Association, which plans a track across the Washington-Baltimore Boulevard from the Maryland Jockey Club's 1-mile flat racing oval at Laurel Park, was assigned June 21 to July 19.

Ocean Downs, being built just off the main East-West Highway outside Ocean City, was assigned July 20 to August 17.

The three tracks, if their raceways are ready to go and they can demonstrate their financial stability, will each be licensed for 20-day meetings, but the periods assigned them are 25 or 26 days.

Stuart S. Janney, jr., chairman of the racing commission, explained this is to allow for Sundays, on which racing is prohibited, and for days when the tracks are too slippery for the sulky sport.

Maryland's 1947 General Assembly authorized the commission to permit 100 days of harness racing each summer with pari-mutuel betting, but the commission has indicated it would issue licenses for only 60 days the first year.

Applications by several groups were turned down.

The dates for 100 days of flat racing at Maryland's four major tracks and another 50 days at five half-mile ovals have not yet been set for 1948, but if this year's schedule is followed there will be some periods in which the State has both flat and harness meetings under way.

The Rosecroft dates correspond with four days of the customary Havre de Grace meeting. Ocean Downs would overlap the meetings at the Hagerstown and Bel Air half-mile tracks.

## Blaik Seeks Berth for Son

Earl "Red" Blaik, Army football coach, conferred with Representative Burke (R., Ohio) yesterday over the possibility of an appointment to West Point for Blaik's 18-year-old son, Robert.

Blaik maintains his legal residence in the Third Ohio Congressional District, which Burke represents.

Burke said that at the present time he has no more appointments to make for the Army school for next year, when young Blaik will be ready to enter, but that he is attempting to get another.

Burke has the right, as a member of Congress, to make appointments for 1949. He said he is attempting to get any one of these moved up a year.

Young Blaik now is a senior at Phillips Academy at Exeter, N. H., where he was quarterback of the football team. The Army coach, a West Point graduate, has another son, an Army corporal now stationed in Germany.

## Navy Aviation Wins Over Receiving, 70-36

Led by Frank Gray and Jim Friday who tallied 23 and 21 points, Anacostia Naval Air Station defeated Anacostia Naval Receiving Station, 70-36, yesterday at the Receiving Station.

| Air Station | G | F | P |
|---|---|---|---|
| Grey,c | 11 | 1 | 23 |
| Lawrence,f | 2 | 5 | 9 |
| Friday,c | 8 | 5 | 21 |
| Estes,g | 3 | 1 | 7 |
| Garde,g | 3 | 1 | 7 |
| Kurtz,f | 1 | 1 | 3 |
| Totals | 28 | 14 | 70 |

| Receiving Sta. | G | F | P |
|---|---|---|---|
| Nass,f | 1 | 1 | 3 |
| Layman,c | 5 | 0 | 10 |
| McCandles,f | 0 | 1 | 1 |
| Thornton,f | 4 | 1 | 9 |
| Graf,c | 2 | 0 | 4 |
| Amberry,g | 0 | 1 | 1 |
| Reopke,g | 3 | 0 | 6 |
| Jordon,g | 0 | 0 | 2 |
| Totals | 16 | 4 | 36 |

## Brooks Name Pilot Today; Probably Durocher

Brooklyn, Dec. 5 (AP).—Leo Durocher's fate, the subject of wordy conjecture for eight months, will be determined at 11 a. m. tomorrow morning, when President Branch Rickey of the Brooklyn Dodgers announces his 1948 manager.

The last obstacle to Durocher's appointment was removed today when the Catholic Youth Organization withdrew its objections.

Rickey cleared the stage for his announcement with a series of lengthy conferences involving all concerned parties.

Burt Shotton, who piloted the Brooks to the pennant after Durocher was suspended by Commissioner A. B. Chandler for the season, met with the big boss in his office.

**Secrecy Surrounds Session**

Ray Blades, Clyde Sukeforth and Jake Pitler, the three coaches who started the 1947 spring training season with Durocher and finished under Shotton, also were closeted with Rickey for a long meeting.

When it was all over Rickey said they had discussed the managerial situation and talked over a series of trades that he was considering. One of these is expected to send Dixie Walker to Pittsburgh, sometime next week during the major league meetings.

After Shotton and the three coaches learned Rickey's decision, they were whisked away to an undisclosed location to await the last act of the drama. Rickey had taken such precautions as having some of his men register under false names. Some, however, were expected to attend the Joe Louis fight.

Durocher, the central figure of the case, had been careful to avoid the public eye since his arrival from the Pacific Coast. He talked with Rickey for two days at his Maryland farm and huddled with him again today, presumably at the boss' apartment.

Six weeks before Chandler suspended Durocher April 9 "for conduct detrimental to baseball," the Brooklyn C. Y. O. announced it was withdrawing its support from the Dodgers Knothole Gang because it did not consider Durocher suitable to act as an example for the youth of America.

The Rev. Vincent J. Powell, diocesan director of the organization, declared today that if the Dodgers rename Durocher they "must have evidence and must be convinced that he will be a proper manager" if the Dodgers want the CYO's support.

Father Powell also said:

"It is to be hoped that Durocher, if hired, will recognize the honor bestowed upon him as a public leader and will live up to the responsibilities."

**Chandler Bigger Factor**

The CYO attitude, undoubtedly, was considered in the Brooklyn situation, but Dodger officials insist that the real issue all along has been the attitude of Chandler.

Ricked visited the commissioner earlier in the week and issued a statement that was interpreted to mean that he had been given the "green light" from Cincinnati.

It is expected that Chandler will match the Brooklyn managerial announcement, with a statement of his own clarifying Durocher's status with his office.

Through his secretary, Walter Mulbry, he already has indicated in a letter to Leo that Durocher is free to negotiate for his 1948 services.

Naming of the Dodger pilot will round out the big league managerial situation. The other 15 clubs have committed themselves.

## Today's Games

**FOOTBALL**

Notre Dame at Southern California.
Hardin-Simmons at Arizona State Tchrs.
LSU at Tulane.
Utah at Arizona.

**GREAT LAKES BOWL**

Villanova vs. Kentucky at Cleveland, Ohio.

**BASKETBALL**

Wake Forest at George Washington at McKinley Tech High, 8:30 p. m.
Gallaudet at Catholic U., 8:30 p. m.
Maryland State Teachers at American U., 8:45 p. m.
Montgomery Junior College at American U. Junior Varsity, 7 p. m.

## *'Skins Prep For a 'Cold' Giant Game*

By Bill Burnett
*Post Reporter*

RYE, N. Y., DEC. 5.—Sleet and below-freezing temperature gave the Washington Redskins a cold reception as they took their first of two workouts at Westchester Country Club today in preparation for their Sunday date with the New York Giants at the Polo Grounds.

After an hour and a half workout Coach Turk Edwards called "enough" and began worrying about injuries.

"So far we're in good shape," Edwards announced, "unless you call a slight twist of the fingers on Sammy Baugh's pitching hand a major injury. If we can only avoid further damage . . ."

From New York, meanwhile, a Giant communique boosted Redskin hopes for victory in their next to last game of 1947. Tackles Jim White and Frank Cope, mainstays of the Giant forward wall, were declared finished for the season with injuries received last week in the team's upset victory over the Chicago Cardinals. Center Chet Gladchuk was called a doubtful starter with leg injuries.

---

SUNDAY'S CROWD, for a game which always before has had an important bearing on National League standings, promises to set a record—for smallness. In comparison to last year, when 60,337 watched the final battle at the Polo Grounds, a mere 35,000 is anticipated.

The teams' records can be blamed. Although it has improved somewhat, Washington has lost seven of its 10 games for a new all-time low. New York's triumph last week was its first of the season.

But behind the teams is as thrilling a series as the National League boasts. Since 1937 the Redskins have won eight, lost 12 and tied one, the latter being the only scoreless tie in Redskin history as the 1939 season opened. Other high spots have marked the series . . .

The Redskins played their first game in the Capital against the Giants. Riley Smith scored all points in a 13-3 Redskin victory. . . . Bo Russell's try for a field goal was called wide in 1939, depriving the Redskins of the Eastern championship . . . Tuffy Leemans gave the Giants a 1942 victory on the hurling end of a 50-yard pass play . . . A missed field goal again figured in a Giant triumph in 1944, Joe Aguirre the victim this time . . . In 1946 Steve Bagarus was around to help in a 24-14 margin over New York . . . And earlier this year the Redskins took a 28-20 margin, one of their three, after a seesaw scrap.

## Troubles? Just Listen to Bell

Dallas, Dec. 5 (AP).—Coach Matty Bell of Southern Methodist said today he felt pretty hopeless about his Cotton Bowl game with Penn State.

Noting that Coach Bob Higgins of the Nittany Lions was quoted as saying he would lick SMU, that he had the best line and best team he ever had produced and that on his 40-man squad every man was as good in his line as the other, Bell declared it didn't seem like there was much use of playing the game—that is, from the standpoint of it being a contest.

"Oh, we'll go ahead and play since we signed a contract and need the money," said Bell. "But it sure looks bad for my boys out there on the field."

Bell was in a moaning mood all the way around. "If we had to play a game this week or next week we'd be in terrible shape," he groaned, pointing out that Dick Reinking, end; Paul Page, halfback, and Claud Hill, reserve tackle, were pretty well battered from last week's Texas Christian game.

Reinking's leg is in a cast and it won't be known until next week if any bones are broken. Page has a severe hip injury and Hill has some bunged up ribs. "I'm hoping they'll all be able to play by January 1 because Lord only knows we'll need everybody against that Penn State outfit," said Bell.

### Ackler on Rassle Show

California's wrestling champion, Ken Ackler, and Francois MiQuett of New Orleans will meet in a special attraction on Wednesday night's show at Turner's Arena.

By Henry Rohland—The Washington ...

A FOOTBALL CONTRIBUTION—At the Community Chest luncheon yesterday at the Burlington Hotel, Hardy Pearce, director of athletics in the public schools, and Bus Ham, sports editor of The Washington Post, present a check for $4321.24 to the Chest campaign. The amount came from receipts of the Interhigh championship football game between Central and McKinley at Griffith Stadium, November 28, played under the auspices of the Board of Education and The Washington Post. Left to right: Edward H. Foley, jr., campaign who received the check; Dorothy Baker, 3290 Arcadia Place nw., a Wilson High graduate, Ham and Pearce. (See Chest story, Page 1)

Since 1911 . . .
Famous For Famous Makes
WMS
MANHATTAN SHIRTS • STETSON HATS

Men's Famous
EVANS
Slippers
3.95 up

EVANS all-leather soft sole slippers; tan, wine, blue 3.95

DANVER tan kid slippers; leather sole and rubber heel, 4.95

EVANS hand-turned all leather "Ambassador"; tan or black, 6.95

The Young Men's Shop
36th Year at 1319 F Street

# Rodenberg Finds the Stakes Too High in Bidding for Browns

## Bill Bennings

At Charles Town

DEAR FOLKS:

Dan Chamblin is leading the trainers here. He carried off conditioning honors at this track during the summer meetings of 1942 and 1943. The Virginian plans to invade the mile tracks in Maryland, Delaware and New Jersey next year and has signed the capable Johnny Tammaro to do the riding. Jockey F. McTague arrived from Canada. Jockey Wayne Weber turned in one of the better rides of the meeting aboard Buster Dewey in the fourth race. Clifton White and Rodger Hershey, the top men at the Cumberland and Hagerstown tracks, visited here. Chief improvements at their tracks for next year will be new jockey quarters. The first Saturday program of the meeting is promising. Under Cover clashes with Army Belle, Okamsel, Bungalese and others in the Mahmoud, a test of seven furlongs. In a mile and a sixteenth test, Boston Man, track record holder here, tangles with Smiling Lass, Comedy Player and others. See you on the rail.

BILL

1—Setting Trick, Ann's Laddie, Nobby Boy.

2—Chosen Miss, Saint Patrick, Flower Battle.

3—Caffeine, Pontchartrain, Miss Stevie.

4—Co-ed, Lassie Govans, Hard Loser.

5—Halogi, Truk, Ferry Command.

6—Under Cover, Army Belle, Celebrity Miss.

7 Boston Man, Smiling Lass, Comedy Player.

8—Doe Head, Mythman, New Start.

Best Bet—BOSTON MAN

## Charles Town

FIRST RACE—Four and one-half furlongs; purse, $800; 3-year-olds up; claiming.

| P.P. | Horse and Jockey. | Wgt. | Odds. |
|---|---|---|---|
| 1 | Ann's Laddie (Cardoza) | 119 | 4-1 |
| 2 | La Ocuna (Holland) | 113 | 12-1 |
| 3 | Setting Trick (Leggett) | 113 | 5-2 |
| 4 | Golden Babe (Snyder) | 111 | 8-1 |
| 5 | Buck Thirteen (Grant) | 116 | 8-1 |
| 6 | Nobby Boy (no boy) | 111 | 3-1 |
| 7 | Mint Master (no boy) | 116 | 6-1 |
| 8 | Charlene O. (Pantone) | 113 | 6-1 |
| 9 | Baby Moose (no boy) | 111 | 8-1 |
| 10 | Rolling Water (no boy) | 111 | 8-1 |
| 11 | Bare Wings (Sarno) | 119 | 4-1 |
| 12 | Patuxent Belle (Arduini) | 113 | 5-2 |
| 13 | Randle's Flag (no boy) | 116 | 20-1 |
| 14 | Oyster Shell (no boy) | 113 | 6-1 |

SECOND RACE—Four and one-half furlongs; purse, $1000; 4-year-olds up; claiming.

| | | | |
|---|---|---|---|
| 1 | Cargrier (Hopkins) | 112 | 20-1 |
| 2 | Carsam (no boy) | 114 | 6-1 |
| 3 | Big Sam (no boy) | 117 | 6-1 |
| 4 | Flower Battle (no boy) | 114 | 3-1 |
| 5 | Orcus (Weber) | 117 | 6-1 |
| 6 | Saint Patrick (no boy) | 120 | 5-2 |
| 7 | Chosen Miss (Grant) | 114 | 3-1 |
| 8 | Hiccup (Brady) | 109 | 6-1 |
| 9 | Flary (Delpino) | 117 | 12-1 |
| 10 | Kitchead (no boy) | 120 | 4-1 |
| 11 | Isle of Man (no boy) | 117 | 15-1 |
| 12 | Bayistte (Cardoza) | 114 | 6-1 |
| 13 | Spica (no boy) | 117 | 15-1 |
| 14 | Rippity (Sarno) | 120 | 4-1 |

THIRD RACE—One and one-fourth miles; purse, $1000; 4-year-olds up; claiming.

| | | | |
|---|---|---|---|
| 1 | Riverbank (Weber) | 113 | 10-1 |
| 2 | Ponchartrain (Matral) | 113 | 4-1 |
| 3 | Bus V. Z. (Holland) | 113 | 4-1 |
| 4 | Scotty's Own (Baird) | 115 | 4-1 |
| 5 | Caffeine (Snyder) | 113 | 4-1 |
| 6 | Neutrality (no boy) | 118 | 15-1 |
| 7 | Pretender (Holland) | 113 | 8-1 |
| 8 | Roy C. (McKinney) | 110 | 10-1 |
| 9 | Travelalong (O'Brien) | 113 | 8-1 |
| 10 | Miss Stevie (no boy) | 113 | 8-1 |
| 11 | Bass Fiddle (no boy) | 116 | 12-1 |
| 12 | My Exit (no boy) | 116 | 12-1 |
| 13 | Cazogin (Baird) | 113 | 4-1 |
| 14 | Golden Message (Pantone) | 113 | 15-1 |

FOURTH RACE—Six and one-half furlongs; purse, $800; 3-year-olds up; claiming.

| | | | |
|---|---|---|---|
| 1 | Co-Ed (no boy) | 119 | 5-2 |
| 2 | Tryist (Grant) | 116 | 8-1 |
| 3 | Lassie Govans (O'Brien) | 108 | 5-2 |
| 4 | Semishoot (no boy) | 111 | 6-1 |
| 5 | Momenta (Hopkins) | 108 | 12-1 |
| 6 | Busy Moments (Holland) | 113 | 4-1 |
| 7 | Prime Minister (no boy) | 116 | 10-1 |
| 8 | Nepolee (Anyon) | 113 | 12-1 |
| 9 | Ornery (Franklin) | 113 | 4-1 |
| 10 | Hard Loser (no boy) | 119 | 4-1 |
| 11 | Captain Lee (no boy) | 119 | 15-1 |
| 12 | Snooky Boy (no boy) | 116 | 20-1 |
| 13 | O'Rurry (no boy) | 117 | 12-1 |
| 14 | Lady Wheaty (Pantone) | 108 | 6-1 |

FIFTH RACE—Charles Town course; purse, $1000; 3-year-olds up; claiming.

| | | | |
|---|---|---|---|
| 1 | Four Fly (Truschka) | 113 | 4-1 |
| 2 | Wave Off (Miralles) | 107 | 12-1 |
| 3 | Big Moose (no boy) | 112 | 6-1 |
| 4 | Billy Bits (no boy) | 116 | 8-1 |
| 5 | Majeto (Scocca) | 115 | 8-1 |
| 6 | Miss Prime (Drury) | 105 | 15-1 |
| 7 | Ferry Command (no boy) | 107 | 6-1 |
| 8 | Fighting Flag (Holland) | 113 | 4-1 |
| 9 | Truk (Sarno) | 115 | 8-1 |
| 10 | Alimony (no boy) | 107 | 20-1 |
| 11 | Halogi (Tammaro) | 118 | 5-2 |
| 12 | Grand Tay (no boy) | 112 | 12-1 |
| 13 | Fourth Estate (Griggs) | 118 | 5-2 |
| 14 | Sam Chevie (Tammaro) | 113 | 20-1 |

SIXTH RACE—Seven furlongs; purse, $1200; 3-year-olds up; allowances.

| | | | |
|---|---|---|---|
| 1 | Celebrity Miss (Arduini) | 108 | 8-1 |
| 2 | Army Belle (no boy) | 117 | 3-1 |
| 3 | Under Cover (Mann) | 120 | 2-1 |
| 4 | Sunset Boy (Truschka) | 111 | 20-1 |
| 5 | Okamsel (Cardoza) | 118 | 6-1 |
| 6 | Bungalese (no boy) | 108 | 4-1 |
| 7 | Oyster K. (no boy) | 117 | 2-1 |
| 8 | White Easter (no boy) | 109 | 4-1 |
| 9 | Hectic Hour (Bush) | 120 | 20-1 |
| 10 | Experiment (Billington) | 106 | 20-1 |
| 11 | Kai Lee (Anyon) | 111 | 15-1 |
| 12 | Oyper (Carrillo) | 111 | 10-1 |
| 13 | Gallant (Baird) | 120 | 6-1 |
| 14 | Miss Haste (Truschka) | 106 | 6-1 |

SEVENTH RACE—One and one-sixteenth miles; purse, $1200; 3-year-olds up; allowances.

| | | | |
|---|---|---|---|
| 1 | Casset (Grant) | 116 | 15-1 |
| 2 | Boston Man (Austin) | 125 | 8-5 |
| 3 | Omaha Mike (Arduini) | 116 | 6-1 |
| 4 | Signal's Bloke (no boy) | 111 | 8-1 |
| 5 | Beau Wynn (no boy) | 119 | 10-1 |
| 6 | Smiling Lass (Hummer) | 116 | 5-2 |
| 7 | Comedy Player (McKinney) | 114 | 5-2 |

EIGHTH RACE—One and one-eighth miles; purse, $1000; 4-year-olds up; claiming.

| | | | |
|---|---|---|---|
| 1 | That's Pretty (Grant) | 112 | 12-1 |
| 2 | Mythman (no boy) | 118 | 3-1 |
| 3 | Snowstorm (McKinney) | 107 | 10-1 |
| 4 | Beau Briar (Holland) | 118 | 8-1 |
| 5 | Weary Load (Bush) | 115 | 6-1 |
| 6 | New Start (Arduini) | 116 | 3-1 |
| 7 | Mogere (Drury) | 119 | 10-1 |
| 8 | Winged Heels (no boy) | 115 | 6-1 |
| 9 | Doe Head (Miralles) | 115 | 4-1 |
| 10 | Firebroom (Drury) | 107 | 6-1 |
| 11 | Veteran (no boy) | 112 | 8-1 |
| 12 | Mihili D. (Holland) | 115 | 6-1 |
| 13 | Inez M. (Clark) | 107 | 4-1 |
| 14 | Genial Sam S. (Weber) | 113 | 6-1 |

## Price Tag Is 'Million' Too Much

Baltimore, Dec. 5 (AP).—Robert R. Rodenberg, head of a group interested in moving the St. Louis Browns' franchise in the American Baseball League to Baltimore, picked up his cards today and said the stakes were too high to stay in the bidding at this time.

Rodenberg, just back from St. Louis, put the squelch on the much-bruited about sale by saying, "I doubt very much that my associates and I are prepared to begin immediate negotiations for the purchase" of the Browns' franchise.

**Still Interested**

Like a poker player, Rodenberg intimated his cards were on the table even though he had not sat across from officials of the Browns, and the next call was up to them.

"We are definitely still interested in moving the Browns to Baltimore," said the president of the professional football Colts in this city. "However, the price which is currently quoted for the club is prohibitive for a sound investment."

Rodenberg's professed interest, coupled with unloading of several stars by the Browns in the past two weeks, had baseball interests believing the deal was really on the fire. Rodenberg put it out today—unless it can be a "fair transaction."

**"Million" Too Much**

Rodenberg didn't define what he and his associates considered a "fair" price, or what was "the price which is currently quoted." But he said it was about "a million" more than he was willing to pay.

Rodenberg had been expected to make his official move to obtain the franchise at the major league meeting opening in New York December 9. He now says "I am not sure whether I will attend," although making himself "available if any of the owners or the commissioner should desire my presence."

## So. Carolina, Shaw Play

Shaw University, of Raleigh, N. C., and South Carolina State College clash in Washington's only postseason football contest—the National Bowl—in Griffith Stadium at 4:30 p. m. today.

Shaw's Bears, Colored Intercollegiate Athletic Association champs, are seven-point favorites over the Orangeburg Bulldogs who sport a season's record of six won and two lost.

Halfback Twillie Bellamy is the scoring spark of the Bears who have amassed 283 points in defeating nine opponents. Fullback George Turner led the heavier Bulldogs to victories over such teams as Lane, Tuskegee, Morehouse and Alabama State.

The game will be finished under the lights at the stadium. This is believed the first football contest ever to be played as a twinight contest.

## Longden's 301 Winners Equals Modern Mark

San Mateo, Calif., Dec. 5—(AP)—Jockey Johnny Longden today equalled the modern record of 301 winners in one year by wining the third race at Bay Meadows astride Loretta Rice, a four-to-one shot.

The modern record was set in 1933 by Jackie Westrope. The all-time record of 388 winners in a single year was set in 1906 by Walter Miller.

## Louisville Times

AT GULFSTREAM PARK

1—Paper Clip, Border Man, Bracket.
2—Longhorn, Shore Patrol, Arab's Fancy.
3—NARRAGANSETT, Too Risky, Tight Squeeze.
4—Mountain Lion, Steeple Jack, Cellophane.
5—Abim, Bordeaux, Ginny's Pride.
6—Say Blue, Bug Juice, Love Sonnet.
7—Sutton Place, Bisby, Lloyds.
8—Mt. Airy, Gainer, Rose Canyon.

AT FAIR GROUNDS

1—MY SPREAD, Diavolaw, Fighting Mac.
2—Happy Indian, Swift Bobby, Sunstorm.
3—Bayridge, Calydon, Four Feathers.
4—Diaran, Hot Toddy, Dad.
5—Stella Snyder, Starry Cant, Final Curtain.
6—Ekard, Take Wing, Bodens Pal.
7—Mr. Mel, Hasten Jason, Rankins Boy.
8—Russian Valor, Dauberup, Genies Mate.

AT CHARLES TOWN

1—Bare Wings, Buck Thirteen, Baby Moose.
2—Orcus, Big Sam, Flary.
3—Bus V. Z., Bass Fiddle, Caffeine.
4—Hard Loser, Busy Moments, Co-Ed.
5—Fighting Flag, Halogi, Billy Bits.
6—UNDER COVER, Okamsel, Bungalese.
7—Boston Man, Beau Wynn, Smiling Lass.
8—Mogere, Firebroom, Beau Brier.

'And I Hit .468, Too, Mr. Griffith'

## 'Sonny' Is a Man-Sized Ball Player

By Henry Rohland—The Washington Post

PITCHING PHENOM—With an oil portrait of Walter Johnson serving as a backdrop, 14-year-old Sonny Godfrey of Alexandria, Va., is presented with the outstanding player trophy by Clark Griffith in the latter's office yesterday. Godfrey, a star in the Washington Boys Club Midget League, is the son of Mr. and Mrs. R. B. Godfrey

### Young Godfrey Won 22, With 5 No-Hitters

By Morris Siegel
Post Reporter

IF THE YOUNG fellow to whom Clark Griffith presented a trophy yesterday could wear a Washington uniform next year, Manager Joe Kuhel's job of lifting the Nats out of seventh place might be lighter.

Just as the clock struck 4, the appointed hour for the presentation, 14-year-old Sonny Godfrey leaped out of a dairy truck and entered Griff's office to receive a trophy for being selected the outstanding player in the Washington Boys Club Midget League the past baseball season.

The trophy was awarded by the D. C. Umpires Association and the boys in blue booted another one when they decided that Sonny was merely the most outstanding player.

He's nothing short of phenomenal—this 90-pound, blue-eyed kid, who had to interrupt a sandlot football game to receive the bronze trophy.

Here's what the young righthander did for his Alexandria team the last season and you can supply your own adjectives:

1. He pitched 24 games, winning 22.

2. Five of his victories were no-hit, no-run affairs.

3. In each of six games he struck out 18 out of a possible 21.

4. He averaged 11 strikeouts per game.

5. The two games he lost were by 2-1 scores and he fanned 13 in one and 10 in the other.

6. Not once during the year did he allow more than five hits a game. All but three of his triumphs were four-hitters or better.

Poise? He exudes it. When Griff told him he had a great record and hoped he could improve on it next year, Sonny very nonchalantly replied:

"Thank you, Mr. Griffith, but you haven't asked me about my batting average. I hit .468 and am right proud of that, too."

Griff thought it would be quite fitting to pose with Sonny under a huge oil painting of the late Walter Johnson for a picture.

"There was the greatest of them all," Griff told the wide-eyed Sonny.

"Yes sir," Sonny agreed, "he's my idol, too."

## Minors Ask Big Leagues To Decide on Coast Status

By Joe Reichler

Miami, Fla., Dec. 5 (AP).—The minor leagues quit juggling the convention's "hot potato" today and dumped it into the laps of the majors when they asked the big leagues to vote either "yes" or "no" on the Pacific Coast League's resolution to become a third major league.

Passing a resolution of their own, the minors requested the majors to decide on the controversial issue at their meeting in New York and send their decision back to the National Association so the minor league presidents can immediately take a mail vote of their own.

The resolution was introduced by Victor Collins, president of the Hollywood Club, who said he feared a long delay might ensue unless immediate action was taken. Collins was the spokesman for a four-man PCL delegation consisting of Charles Graham, San Francisco; Bill Starr, San Diego, Roscoe Torrence, Seattle, and himself.

An objection was raised by President Frank J. Shaughnessy of the International League over the wording of the resolution, especially over a phrase reading "the minors agreed in principle to the PCL's resolution." Shaughnessy argued that the National Association had gone on record yesterday as voting against the resolution and Chairman George Trautman ordered the phrase stricken out.

The Yankee-Senator deal for Pitcher Walter Masterson was said to be still very much alive as the one between the Yankees and Indians involving Hegan and a Yankee outfielder, probably Allie Clark.

Rumors persist that Dixie Walker already has been traded to Pittsburgh in a six-player deal involving pitchers Hal Gregg and Vic Lombardi of Brooklyn, and Infielder Billy Cox, Gene Mauch and Pitcher Elwyn (Preacher) Roe of Pittsburgh. That, however, has been denied by both sides.

The only transactions today were the appointment of Al Vincent to Manage Tulsa in the Texas League and the sale of Pitcher Art Cuccurrulo and Outfielder Charley Workman by Oakland of the Pacific Coast League to Nashville of the Southern Association for an unannounced sum.

## 'Little Potato Bowl' Today

The "Little Potato Bowl," first cooked up by The Washington Post's roly-poly sports writer, Walter Haight, some 25 years ago, will have its official revival this morning at 10 o'clock, on the East Ellipse field in the shadow of the White House.

It'll be the No. 5 Club of the Metropolitan Police Boys' Club against the Georgetown branch, winners of the Boys' Club of Washington championship, with the "Little Potato" victors to be identified otherwise as the 90-pound kingpins of the Metropolitan Washington Area.

Police Boys' Club No. 5, led by Freddie Stone and Bob Dewdney, won the inter-club title easily, scoring 9 victories, having nary a defeat and rolling up 153 points to opponents' zero.

Coach Ollie Dryzer's Georgetowners have 6 victories, 1 loss, 1 tie and 121 points to their opponents' 12.

Owing to a certain Charles Town, W. Va., race track, founder "Pounds" Haight will be unable to attend.

Starting line-ups:

| Police B. C. No. 5 | | Georgetown B. C. |
|---|---|---|
| Head | L. E. | Timbo |
| Kallas | L. T. | Bryant |
| Hackley | L. G. | Hall |
| K. Stone | Center | Simmons |
| Leftwick | R. G. | Rosenbatt |
| McAtee | R. T. | Kidwell |
| Hite | R. G. | Scriverner |
| Inscoe | Q. B. | Turco |
| F. Stone | L. H. | Keane |
| Dewdney | R. H. | Sarsfield |
| Pumphrey | F. B. | Kelliher |

Other games today:

90-pound—Trinidad-Alexandria at Ellipse; Merrick-Georgetown, bye.

105-pound—Alexandria-Georgetown at Ellipse; Merrick-Eastern at Armory.

120-pound—Alexandria-Georgetown at Ellipse; Merrick-Eastern at Armory.

140-pound—Alexandria-Georgetown at Ellipse; Merrick-Eastern at Armory.

## Club to Hold Dance

The Gaithersburg Athletic Club will sponsor a dance in Gaithersburg High School from 9 to midnight tonight. Funds raised will be used to finance amateur sports for boys and girls in the Gaithersburg area.

## Mt. Vernon Purse Won By 4 Lengths

By Walter Haight
Post Reporter

Charles Town, W. Va., Dec. 5.—Equaling the track record, the Stevens Stable's Flying Raid became the first two-time winner at the meeting when she showed her 3-year-old heels to seven rivals in the Mount Vernon Purse, best offering on the Friday program.

With Jockey Baird riding, Flying Raid finished four lengths in front of C. Anderson's Endie Jane, another half length in advance of Mrs. M. Paul's Talcum Spray and left Roman Boy, Night Strike and other ambitious sprinters out of the money.

Mindful of Flying Raid's victory over Roman Boy, Louray O'Neil and others here opening day, the crowd played and replayed the daughter of Sky Raider and she returned a win mutuel of $4.80. The chestnut miss was clocked in 48 3-5 for the about 4½ furlongs, matching the time of Annie's Dream. Both Flying Raid and Annie's Dream carried 118 pounds in these efforts.

In contrast to her first effort here when she raced head and head with Roman Boy, Flying Raid did not have a horse close to her today. Baird shot her out of the gate on top and she stayed there. Endie Jane and Roman Boy were closest to the stretch, where Roman Boy faltered and lost the show money to the fast close of Talcum Spray.

The victory was the sixth in 26 starts this year for Flying Raid, owned by Joe Stevens of New York.

The program opened on a monetary downbeat, a $773.20 daily double payoff being the tops. B. Thompson's Tattling won the first race at $78.80 and D. Gray's Little Pom came back to take the second at a mere $62.20.

In fact, it was not until the feature that the payoffs reached anything resembling normalcy. For instance, Tacktist S. returned $16.40 in the third event and Buster Dewey scored in the fourth at $19.20.

## Lions Meet Pittsburgh In Game Tonight

Coach Jack Riley's Washington Lions are to invade Pittsburgh tonight to meet the powerful Hornets in an American Hockey League match.

The local team goes to invade Springfield, Mass., on December 13 to meet the Indians before returning to Uline Arena against the Indianapolis Capitols on December 16.

Kickoff at 1:30 P. M.

## High, Prep All-Stars Play Today at Stadium

By Herb Heft
Post Reporter

The High and Prep all-star football teams, selected by the coaches of Washington's secondary schools, clash today at 1:30 p. m. in the fifth annual Scholastic All-Star Game at Griffith Stadium.

The Preps, 26-21 victors last year, will be out to prevent the first High win in the series. The first three games resulted in ties.

The Highs will send 12 members of the interhigh championship Tech team into the fray, while the Preps will have nine St. John's players available. The Johnnies were unbeaten in their eight games.

A wide open contest is forecast, with the Highs, coached by Anacostia's Kermit (Zuzu) Stewart, attacking from the single wing, and the Preps, led by Georgetown Prep's Orrel Mitchell, striking from the T.

Much of the Highs' hopes will rest on Halfback Robert (Bugs) Thompson, the swift, deceptive lad who helped bring Tech the interhigh championship over Central last week in the big game sponsored by the Board of Education and The Washington Post.

Prep's answer to Thompson will be squat, muscular Gil Buckingham, Gonzaga ace whose three touchdowns last year, sparked the Prep win over the Highs. Buckingham will get plenty of help from Tommy Dean, Sidwell Friends' high-scoring halfback.

The Preps will have a slight advantage in experience since players from Devitt were made available to Coach Mitchell.

Starting will be Jack Doffort at quarterback and Bob Back a left end, and in reserve will be Tackle Bob Hanrahan and Halfback Gene Taylor, all of Devitt.

Doffort and Taylor both played three years of interhigh football before moving to Devitt in 1946, Doffort starring at Coolidge, and Taylor gained all-high honors at Wilson.

The two opposing lines stack up equal in weight. The Highs will start six Techites in the forward wall with End Jim McCauley, Tacke Julius Poms and Center Bob Bell leading the way. The only non-Tech player is Central's stellar guard, Bob Petrillo.

Prep's line strength will be in Center Dick Fennell, Tackle Joe Kidwell and Guard Joe Cardaci of St. John's and Guard Ronnie Redmond of Gonzaga.

## American, Catholic, G. W. Play Tonight

Three basketball games are scheduled for the local scene tonight.

In the headliner, Wake Forest meets George Washington in a Southern Conference opener for both teams. The game, at McKinley Tech gym, will be the Colonials' first home appearance.

Catholic University entertains Gallaudet in a Mason-Dixon Conference contest and Maryland State Teachers will be at American University in the other games.

The GW-Wake Forest affair promises to be a battle of centers. Six Deacon veterans are led by Deran Walters, 6.05 pivot man, who was high scorer last season. Walters will be opposed by Billy Cantwell, who made the All-Southern second team last year.

In addition to Walters, Wake Forest will have Forwards Jack Gentry, Red O'Quinn, Warren Holmes and Jim Patton and Guard Willard Kaylor from last year's squad.

Most of Coach Otts Zahn's G. W. team is composed of sophomores. They include Len Small, whose 17 points helped upset Navy; Art Cerra, Dave Shapiro, Howie Hoffman and Phil McNiff.

The Catholic U. opener will be a joint debut for the team and coach. Gene Augusterfer, whose football team surprised with a three and three record, hopes to get off to a successful start with a squad that includes seven veterans.

Starting lineup probably will be Center George Laubacher, Forwards Gene Szklarz (last year's leading scorer with 246 points) and Scotty Cranston and Guards Jack Walsh and Chuck Dudley.

Gallaudet won over Wilson Teachers, 53-51, in its first game earlier in the week.

American University, after losing to CCNY and Connecticut is playing a weaker opponent. Maryland State Teachers will have to stop Reggie Crocket, who scored 18 points against City College; Don Hillock, and Pete Negley. The three are more than 6.03 and their presence has installed American U. as favorite in the Mason-Dixon Conference.

## Girls Hockey Meet Today

Mount Vernon Seminary will be host team to a seven-team girls' field hockey meet at Foxhall rd. today at 10 a. m. The six visiting squads are National Cathedral, Sidwell Friends, Holton Arms, Georgetown Visitation and St. Agnes.

## Drach Lost To Terp Team

Tackle Joe Drach, 20-year-old junior from Cheltenham, Pa., yesterday was lost to Maryland for its January 1 Gator Bowl engagement against the University of Georgia.

Drach was stricken with appendicitis at yesterday's practice session and was taken to University Hospital, Baltimore, where last night he underwent an operation. Drach alternated with Freshman Ray Krause as regular left tackle.

The Terps confined their practice to calisthenics and dummy scrimmages. Quarterback Vic Turyn, who wrenched his back in the first quarter of the N. C. State game last Saturday, was still among the missing. He's expected to rejoin the team next Friday.

## Tech Courtmen Rout Stuyvesant

McKinley Tech basketball team opened its season at home yesterday with a 64-40 defeat of Stuyvesant. Forward Andy Anderson dumped in 17 points to lead Tech scoring but was outpointed by Stuyvesant Guard Swenson who netted 10 field goals for 20 points.

Other high scorers were Guard Paul Pacini, who scored 14 for Tech, and Forward Copp, a 15-point scorer for Stuyvesant.

| Tech | FG | F | FF | P | Stuyvesant | FG | F | FF | P |
|---|---|---|---|---|---|---|---|---|---|
| Pacini,g | 6 | 2 | 0 | 14 | Quinn,g | 0 | 0 | 0 | 0 |
| Brady,g | 1 | 0 | 0 | 2 | Bywaters,g | 1 | 0 | 2 | 2 |
| Leviton,g | 5 | 0 | 1 | 10 | Jones,g | 0 | 0 | 0 | 0 |
| Sgro,g | 0 | 0 | 0 | 0 | Swenson,g | 10 | 0 | 1 | 20 |
| Wickers,c | 3 | 0 | 2 | 6 | Smith,g | 0 | 0 | 0 | 0 |
| Werber,g | 0 | 0 | 0 | 0 | Burklin,c | 0 | 1 | 2 | 1 |
| Hezalitt,c | 2 | 0 | 0 | 4 | Copp,f | 7 | 1 | 3 | 15 |
| Houck,f | 2 | 0 | 0 | 4 | Stackman,f | 0 | 0 | 0 | 0 |
| Anderson,f | 8 | 1 | 1 | 17 | Patton,f | 1 | 0 | 0 | 2 |
| Dunlap,c | 0 | 0 | 0 | 0 | Alger,f | 0 | 0 | 1 | 0 |
| Curtis,f | 1 | 1 | 0 | 3 | | | | | |
| Frain,f | 2 | 0 | 1 | 4 | | | | | |
| Reck,f | 0 | 0 | 0 | 0 | | | | | |
| Totals | 30 | 4 | 5 | 64 | Totals | 19 | 2 | 9 | 40 |

Score at half, 33-17, Tech.

## AAU Championships Awarded to Boston

Omaha, Dec. 5 (AP).—The National Amateur Athletic Union convention today awarded the national senior boxing championships to Boston to be held on April 5, 6 and 7. The championships will be sponsored by the New England Association of the AAU.

## Fair Grounds Entries, Results

1—¾; $1200; 3-year-olds up; allowances.

| | | | |
|---|---|---|---|
| Topping | 113 | Feather Up | 106 |
| Flset Imp | 113 | My Spread | 121 |
| Fighting Mac | 110 | Super Marines | 113 |
| Valdina Seer | 115 | Diavolaw | 112 |
| Artillery Bob | 110 | | |

2—¾; $1200; 3-year-olds up; allowances.

| | | | |
|---|---|---|---|
| Kantar Run | 113 | Keep Away | 115 |
| Happy Indian | 114 | Sunstorm | 115 |
| Swift Bobby | 114 | Pannie Mac | 110 |
| Pretty Is | 110 | Sweet Toss | 115 |
| Travel | 107 | | |

3—1 1/16; $1200; 3-year-olds up; allowances.

| | | | |
|---|---|---|---|
| Dick Manners | 113 | Homespun | 112 |
| Lochness | 112 | †Calydon | 113 |
| Grace A. | 107 | Montree | 110 |
| Gypsy Actress | 108 | Four Feathers | 121 |
| †Upadoo | 115 | Camp Spur | 113 |
| Rap Joy | 114 | Caumsett | 121 |
| Cerberus | 113 | Jimmys Rose | 109 |
| Bayridge | 118 | | |

†F. P. Alms entry.

4—¾; $1500; 2-year-olds; allowances.

| | | | |
|---|---|---|---|
| Dad | 118 | Diaran | 118 |
| Hot Toddy | 118 | Big Heralder | 118 |
| RunSally | 110 | We Hope | 106 |
| Black Cat | 113 | My War Dog | 118 |

5—¾; $1500; 3-year-olds; allowances.

| | | | |
|---|---|---|---|
| Franks Pal | 110 | Miss Neal | 107 |
| Tiger War | 110 | MeLish | 110 |
| Blob Jr. | 110 | Captain Patrick | 113 |
| Final Curtain | 113 | Stella Snyder | 113 |
| Zacle | 107 | Starry Cant | 116 |
| Repand | 110 | Miss Reckless | 110 |

6—1 1/16; $5000; 3-year-olds up; handicap.

| | | | |
|---|---|---|---|
| Grandpa Max | 104 | Thor | 108 |
| Take Wing | 111 | Ekard | 108 |
| Bodens Pal | 109 | | |

7—1 1/16; $1200; 3-year-olds up; allowances.

| | | | |
|---|---|---|---|
| Relicous | 112 | Nostalgia | 102 |
| Hasten Jason | 113 | Paules Star | 110 |
| Benaddi | 114 | Mr. Mel | 115 |
| Rankins Boy | 109 | | |

8—1 1/16; $1200; 3-year-olds up; allowances.

| | | | |
|---|---|---|---|
| Russian Valor | 118 | Expeditious | 105 |
| Genies Mate | 107 | Woodvale Queen | 107 |
| Dauberup | 121 | Talasea | 115 |
| Joe Valenti | 111 | | |

1—1 1/16; $1100; 3-year-olds up; claiming.
Tacoma, 119 (Schoults) 37.40 12.40 6.20
Parichute, 110 (Headley) 6.00 4.20
Beck Hampton, 115 (Lavoie) 4.20
Traceiette, Kantra Aid, Inshurry, Eleventh Hour, Hemite, Red Del, Table Mesa also ran. Time, 2:02⅘.

2—¾; $1100; 3-year-olds up; claiming.
My Julie, 109 (Headley) 30.40 10.00 5.40
Mia Maria, 112 (Bendinelli) 7.80 4.40
Shade Ruff, 112 (Spencer) 5.00
Count Foray, Harrier, River Jack, Stork of Peace, Valiant Jim, Sun Umber, She's a Lady also ran. Time, 1:16⅘.

DAILY DOUBLE PAID $286.40.

3—¾; $1200; maiden 2-year-olds.
Varela, 115 (Moss) 4.20 4.20 2.80
Grecian Breeze, 110 (D'Augustine) 5.20 4.20
Brushy, 112 (Grubb) 7.60
First Robin, Willow Twig, Civil Sheriff, †Zevie, Alcan, †Zevaman, Polly W. also ran. Time, 1:16⅗.

4—¾; $1100; 3-year-olds up; claiming.
Granise, 110 (Schoults) 14.40 6.80 5.40
*Miss Nelson, 106 (Grubb) 9.20 5.40
Jeanne Belle, 109 (Montgomery) 4.80
Devil Dove, Lennie Boy, Bubs Polly, *Dona Ramona, Susie C., Sweet Hope, First Place, *Lady Rheanelle, Port Wise also ran. Time, 1:17. *Field.

5—¾; $1500; 3-year-olds up; allowances.
My Pep, 115 (Grubb) 6.00 3.20 2.80
Gold Regnant, 111 (Heistein) 3.60 2.60
Coronet Star, 109 (Milligan) 3.00
Shuckins, Grey Days also ran. Time, 1:15⅘.

6—1 1/16; $1100; claiming; 3-year-olds up.
Valdina Infant, 115 (Mill'n) 14.80 6.60 7.00
Danna Like, 111 (Combest) 10.80 7.20
Breath Taker, 115 (Baird) 4.70
Peraptera, Wabbasso and Wise Paisano also ran. Time, 1:53.

7—1 1/16; $1100; claiming; 3-year-olds.
Ground Signal, 106 (Mill'n) 15.80 8.40 4.40
Lady Seaton, 104 (D'Augustine) 8.20 4.40
Never Me, 106 (Headley) 3.60
Clockadoo, War Train, Smart Fox, Nuclear, Busy Count also ran. Time, 1:53⅘.

## Gulf Stream Entries, Results

1—¾; $2800; 3-year-olds up; claiming.

| | | | |
|---|---|---|---|
| Portsel | 118 | Ribskay | 107 |
| Crack Time | 109 | Border Man | 116 |
| Spring Thaw | 106 | Valdina Senora | 109 |
| Bracket | 110 | Cleverette | 109 |
| Hogan | 119 | Gwennie's Pal | 110 |
| Panturbie | 110 | Marine Victory | 119 |
| Green Bowler | 114 | Tiger Express | 116 |
| Paper Clip | 121 | Cordon | 107 |

2—¾; $2800; 3-year-olds up; claiming.

| | | | |
|---|---|---|---|
| Kankeekee | 113 | Shore Patrol | 119 |
| Nangee | 106 | Topnotch | 114 |
| Yesnow | 112 | Palseur | 112 |
| Longhorn | 117 | Chestwick | 114 |
| Rosemere Dee | 104 | Firstbourne | 112 |
| Sir Spic | 119 | Master Jack | 119 |
| Credentials | 114 | Mr. Chap | 119 |
| Arab's Fancy | 112 | Krasaveetsa | 105 |

3—¾; $3000; 2-year-olds; claiming.

| | | | |
|---|---|---|---|
| Farmington | 108 | Donna Grace | 114 |
| Technicolor | 104 | Tight Squeeze | 122 |
| †Put and Call | 104 | †Narragansett | 113 |
| Head an' Tell | 116 | †Too Risky | 113 |
| Head Show | 112 | †Peanut's Girl | 112 |
| Dusty Days | 106 | Hash Night | 119 |
| I'llkeepu | 119 | Wonabet | 117 |
| Harvest Reward | 117 | Hypostyle | 117 |

†D. Michalove and J. M. Selder entry. ‡Mrs. J. Machise and Charles entry.

4—¾; $4000; 3-year-olds; allowances.

| | | | |
|---|---|---|---|
| Roman Candle | 112 | †Hilar | 115 |
| Royal Tiger | 109 | Even Star | 111 |
| Sissie G. | 114 | Snappy Package | 111 |
| Sexton Pippin | 114 | Mountain Lion | 120 |
| Cellophane | 117 | Steeple Jack | 113 |
| Sue's Special | 120 | Sylvia Dear | 109 |
| Soviet | 117 | Heliotrope | 117 |
| Catana | 111 | †Dancing Margot | 109 |

†E. Schwarzhaupt entry.

5—¾; $4000; 3-year-olds up; allowances.

| | | | |
|---|---|---|---|
| Flying Louise | 110 | Washington Sky | 116 |
| Bordeaux | 116 | Manadroit | 116 |
| Kay's Love | 103 | Carmel Town | 116 |
| Ginny's Pride | 103 | Alite | 108 |
| Abim | 117 | | |

6—¾; $5000 added; 3-year-olds up; hdcp.

| | | | |
|---|---|---|---|
| †Daralet | 108 | Rampart | 113 |
| Pay Foo | 106 | Clean Slate | 109 |
| Love Sonnet | 114 | †Bug Juice | 116 |
| Lasting Peace | 106 | Say Blue | 113 |
| Kay Gibson | 108 | High Trend | 110 |
| Iodine | 106 | Ariel Song | 105 |
| Vanslam | 108 | | |

†Bermill Farm entry.

7—1 1/16; $3000; 3-year-olds up; claiming.

| | | | |
|---|---|---|---|
| Lloyds | 117 | Mr. Dodo | 113 |
| Marine Sweep | 116 | Sutton Place | 121 |
| Charles City | 115 | Bisby | 123 |
| Show | 117 | After Eight | 108 |
| Gauntlet | 117 | | |

8—1 1/16; $2400; 3-year-olds up; claiming.

| | | | |
|---|---|---|---|
| Play Pretty | 123 | True Pilate | 110 |
| Madracen | 116 | High Peak | 110 |
| Opening Bid | 116 | Rose Canyon | 113 |
| Gainer | 116 | Felt Hat | 116 |
| Mt. Airy | 116 | Secret | 108 |
| Flight Nurse | 111 | Cherokee V. | 111 |

1—¾; $2400; 3-year-olds up; claiming.
Inversite, 119 (Posada) 11.30 5.30 3.30
Airily, 109 (Fafale) 3.70 2.40
El Oceana, 114 (Errico) 3.00
Nywick, Polar Eve, Country Miss, Bagnell, Sir Gerald, Ring Master, Lepsel, Gold Cache, Viejo also ran. Time, 1:12⅘.

2—¾; $2600; 2-year-olds; claiming.
Victory Song, 111 (Cook) 14.20 6.60 3.90
Happy Flora, 112 (Basile) 41.50 22.70
El Pi, 112 (Scawthorn) 5.60
Mary Ann, Little Miss, Heelspring, Sea Urchin, Casus, Dr. Mac, Nemic, Louisiana Dawn, Kanhythe also ran. Time, 1:27.

3—⅞; $2800; maiden 3-year-olds.
Compassion, 117 (Gonzales) 5.00 3.40 2.60
Combat, 120 (Woodhouse) 9.40 4.80
Lou Aldrich, 115 (Featherston) 3.60
Lieut. Dan, Liberty Gold, Spritsail, Nothing Amiss, River Pilot, Omaha Bound, Westernaire, Margsplay, Tolbiac also ran. Time, 1:27.

4—¾; $2700; 3-year-olds up; claiming.
Princess Kire, 103 (Knapp) 39.90 14.10 9.40
Vittore, 111 (Gifford) 32.40 15.30
Pena, 110 (Hausman) 13.00
Uncle Byron, Offenbach, Flag o' Peace, Ned Canron, Sis Boom Baa, Judge Davey, Buck Weaver, Regained, Honour Student also ran. Time, 1:11⅗.

5—1 1/16; $2800; 3-year-olds up; claiming.
Santa's Vixen, 113 (Watson) 7.50 4.30 3.20
Mr. Demijohn, 117 (Knapp) 4.50 3.20
Elena, 116 (Pannell) 4.70
Last Stride, Journal, Dave's Boy, Roses Are Red, Doug Crate also ran. Time, 1:45⅗.

6—1 1/16; $3500; 3-year-olds up; allowances.
Danny J., 111 (Zeiker) 7.20 3.30 2.30
Mossara, 114 (Stout) 3.90 2.50
Miss War, 113 (Martin) 2.20
Paris III, Penny Reward, Rustle Broom also ran. Time, 1:46⅘.

7—1 1/16; $2800; 3-year-olds up; claiming.
Old Iron, 114 (Pannell) 8.10 3.60 2.70
Mighty Master, 119 (Wolfe) 3.20 2.70
Sugar Man, 116 (Richard) 4.70
Easy Dough, Bien Pal, Croesus, Wire Quest also ran. Time, 1:45⅘.

8—1 1/8; $2400; 3-year-olds up; claiming.
Dreilen, 109 (Turner) 9.20 4.60 3.70
Ted Mesquere, 114 (Cook) 5.50 4.30
History Maker, 117 (Young) 4.90
Mad Past, Vegas Wheel, Polonius, Count Royal, Air Beauty, Lucky Change, Comic Ann, Appetizer, Casa Libre also ran. Time, 1:53⅕.

## Post Consensus

AT GULFSTREAM PARK

1—Panturbie, Valdina Senora, Hogan.
2—Nangee, Yesnow, Longhorn.
3—HARVEST REWARD, I'llkeepu, Head An Tell.
4—Mountain Lion, Cellophane, Catana.
5—Flying Louise, Bordeaux, Kay's Love.
6—Iodine, Say Blue, High Trend.
7—Marine Sweep, Bisby, Lloyd's.
8—Gainer, Play Pretty, Rose Canyon.

AT CHARLES TOWN

1—Patuxent Belle, Bare Wings, Ann's Laddie.
2—Saint Patrick, Chosen Miss, Hiccup.
3—Pontchartrain, Caffeine, Pretender.
4—Co-ed, Lassie Govans, Tryist.
5—Truk, Fourth Estate, Fighting Flag.
6—UNDER COVER, Army Belle, Gallant.
7—Boston Man, Comedy Player, Smiling Lass.
8—Mythman, New Start, Snowstorm.

## Official Racing Chart for Charles Town

FRIDAY, DECEMBER 5, 1947—By WALTER HAIGHT.
WEATHER CLEAR, TRACK FAST.

FIRST RACE—Seven furlongs. Purse, $800. For 2-year-olds. Start good. Won driving; place same. Went to post at 1:01. Off at 1:01½. Winner, B. Thompson's br. f. (2) by Diel—Torfrida. Trained by B. Thompson. Value to winner, $600. Time, 1:28⅗.

| Horses | Jockeys | Wgt. | Post | St. | ¼ | ½ | ¾ | Str. | Fin. | Straight |
|---|---|---|---|---|---|---|---|---|---|---|
| TATTING | (Truschka) | 114 | 1 | 4 | 4½ | $4^{2}$ | $4^{2}$ | $4^{2}$ | $1^{2}$ | $38.40 |
| SALGIN | (Payne) | 113 | 3 | 1 | 1½ | 1½ | 1½ | $1^{hd}$ | $2^{2}$ | 7.80 |
| SPEEDY RASCAL | (Leggett) | 115 | 8 | 3 | $2^{1}$ | $2^{1}$ | $2^{2}$ | $2^{2}$ | $3^{2}$ | 4.50 |
| GHOSTING | (Holland) | 117 | 7 | 2 | $5^{1}$ | $5^{2}$ | 5½ | $5^{2}$ | 4½ | 1.40 |
| FOXY SCOT | (Baird) | 114 | 2 | 5 | $3^{2}$ | $3^{2}$ | 3½ | 3½ | $5^{2}$ | 7.00 |
| COUNT ON | (O'Brien) | 113 | 4 | 8 | $6^{2}$ | $6^{2}$ | $6^{2}$ | $6^{2}$ | 6½ | 36.70 |
| CUNNING | (Mann) | 112 | 5 | 6 | 7½ | 7½ | 7½ | 7½ | $7^{2}$ | 96.70 |
| DUSTY MOMENTS | (Tammaro) | 116½ | 6 | 7 | 8 | 8 | 8 | 8 | 8 | 3.10 |

TATTING, $78.80, $24.40, $11.00; SALGIN, $8.60, $4.80; SPEEDY RASCAL, $3.80.

SECOND RACE—Charles Town course. Purse, $800. For 4-year-olds and up; claiming. Start good. Won driving; place same. Went to post at 1:29. Off at 1:29½. Winner, D. G. Ray's ch. g. (7) by Pomponious—Best McCaw. Trained by D. G. Ray. Time, 1:19⅗.

| Horses | Jockeys | Wgt. | Post | St. | ¼ | ½ | Str. | Fin. | Straight |
|---|---|---|---|---|---|---|---|---|---|
| LITTLE POM | (Arduini) | 116 | 5 | 7 | $7^{2}$ | $7^{2}$ | $2^{1}$ | $1^{2}$ | $30.10 |
| JOHN'S GALLA | (O'Brien) | 119 | 2 | 2 | $4^{1}$ | 5½ | $3^{2}$ | 2½ | 6.20 |
| THE HUNTRESS | (Baird) | 114 | 4 | 6 | $8^{2}$ | $8^{2}$ | $4^{1}$ | 3½ | 7.40 |
| PSYCHIC POLLY | (Franklin) | 113 | 3 | 5 | 8 | 8 | $5^{2}$ | $4^{2}$ | 81.20 |
| BANG BOY | (Snyder) | 114 | 7 | 3 | $1^{2}$ | $1^{2}$ | $1^{hd}$ | 5½ | 17.70 |
| SILVER STING | (Austin) | 113 | 6 | 8 | $5^{2}$ | $4^{2}$ | $6^{3}$ | $6^{4}$ | 13.10 |
| EASTER BONNIE | (Cardoza) | 113 | 1 | 1 | 2½ | 2½ | $7^{1}$ | $7^{2}$ | 1.00 |
| CHINA TOY | (Tammaro) | 116 | 8 | 4 | $3^{2}$ | 3½ | 8 | 8 | 3.60 |

LITTLE POM, $62.20, $29.40; $12.20; JOHN'S GALLA, $7.40, $3.80; THE HUNTRESS, $4.60.

DAILY DOUBLE—TATTING AND LITTLE POM—PAID $773.20.

THIRD RACE—Six and one-half furlongs. Purse, $1000. For 3-year-olds and up; claiming. Start good. Won driving; place same. Went to post at 1:56. Off at 1:57. Winner, Barrows and Lee's b. f. (4) by Hypnotist II—Tack Terose. Trained by Clyde Lee. Value to winner, $700. Time, 1:21⅗.

| Horses | Jockeys | Wgt. | Post | St. | ¼ | ½ | Str. | Fin. | Straight |
|---|---|---|---|---|---|---|---|---|---|
| TACKTIST S. | (Bush) | 113 | 1 | 2 | 2½ | $2^{1}$ | $2^{2}$ | 1½ | $7.20 |
| LIKEAFLASH | (Foster) | 115 | 3 | 3 | $1^{2}$ | $1^{2}$ | $1^{2}$ | $2^{1}$½ | 48.70 |
| BUTTERSCOTCH | (Leggett) | 115 | 2 | 1 | $4^{2}$ | $4^{2}$ | $5^{2}$ | $3^{2}$ | 5.50 |
| MARTHA GRIER | (Hopkins) | 107 | 5 | 6 | $5^{2}$ | $5^{2}$ | 4½ | $4^{2}$ | 2.20 |
| SECRET KNIGHT | (Baird) | 115 | 7 | 5 | 3½ | $2^{1}$ | 3½ | $5^{4}$ | 2.20 |
| SKEAN | (Griggs) | 115 | 4 | 4 | $6^{2}$ | $6^{2}$ | $6^{2}$ | $6^{10}$ | 3.90 |
| MANNERS | (Matral) | 116½ | 6 | 7 | 7 | 7 | 7 | 7 | 37.10 |

TACKTIST S., $16.40, $7.80, $4.60; LIKEAFLASH, $24.20, $7.40; BUTTERSCOTCH, $4.00.

FOURTH RACE—One and one-eighth miles. Purse, $1000. For 4-year-olds and up; claiming. Start good. Won driving; place same. Went to post at 2:24. Off at 2:24. Winner, F. Woolis's b. g. (6) by Spanish Play—Hand Bag. Trained by W. Hayhurst. Value to winner, $700. Time, 1:57⅗.

| Horses | Jockeys | Wgt. | Post | St. | ¼ | ½ | ¾ | Str. | Fin. | Straight |
|---|---|---|---|---|---|---|---|---|---|---|
| BUSTER DEWEY | (Weber) | 118 | 1 | 1 | $2^{hd}$ | $2^{1}$½ | 1½ | $1^{2}$ | $1^{1}$½ | $8.60 |
| ELEANOR POWELL | (Baird) | 113 | 4 | 2 | $6^{4}$ | $6^{2}$ | $5^{4}$ | $3^{2}$ | $2^{2}$ | 6.30 |
| STORMY BILL | (Arduini) | 111 | 3 | 4 | $4^{2}$ | $4^{2}$ | 3½ | 2½ | $3^{4}$ | 1.30 |
| WANDORAMINT | (Cardoza) | 111 | 5 | 5 | 1½ | 1½ | $2^{2}$ | $4^{2}$ | $4^{1}$ | 5.20 |
| LINDA'S WASH | (Ferguson) | 109 | 2 | 3 | 5½ | $6^{2}$ | $6^{2}$ | $6^{2}$ | $5^{2}$ | 41.70 |
| PETE JR. | (Payne) | 113 | 8 | 6 | $3^{2}$ | $2^{1}$½ | $4^{2}$ | $5^{2}$ | $6^{1}$ | 21.50 |
| BABY HAL | (Gonzales) | 113 | 6 | 8 | 8 | 8 | 8 | 8 | $7^{2}$ | 5.00 |
| ON THE WANE | (Carrillo) | 112 | 7 | 7 | $7^{2}$ | $7^{2}$ | $7^{2}$ | $7^{2}$ | 8 | 10.60 |

BUSTER DEWEY, $19.20, $6.20, $3.60; ELEANOR POWELL, $6.00, $3.80; STORMY BILL, $2.80.

FIFTH RACE—About 4½ furlongs. Purse, $1000. For 3-year-olds and up; allowances. Start good. Won ridden out; place driving. Went to post at 3:51. Off at 3:51½. Winner, Stevens Stable's ch. f. (3) by Sky Raider—Delma Dunn. Trained by J. Stevens. Value to winner, $700. Time, 0:48⅗.

| Horses | Jockeys | Wgt. | Post | St. | ¼ | Str. | Fin. | Straight |
|---|---|---|---|---|---|---|---|---|
| FLYING RAID | (Baird) | 118 | 4 | 1 | $1^{2}$ | $1^{2}$ | $1^{4}$ | $1.40 |
| ENDIE JANE | (Gonzales) | 112 | 2 | 3 | $3^{2}$ | $2^{1}$ | 2½ | 30.50 |
| TALCUM SPRAY | (O'Brien) | 118 | 6 | 4 | 4½ | $4^{2}$ | $3^{1}$½ | 7.04 |
| ROMAN BOY | (Arduini) | 113 | 3 | 2 | 2½ | $3^{1}$ | 4½ | 2.40 |
| FLASH ANNA | (Carrillo) | 112 | 1 | 5 | $5^{1}$½ | $5^{1}$½ | 5½ | 21.30 |
| NIGHT STRIKE | (Tammaro) | 113½ | 7 | 8 | 8 | 6½ | 6½ | 3.20 |
| O. K. DORIS | (Foster) | 112½ | 5 | 7 | 6½ | $7^{2}$ | $7^{2}$ | 42.20 |
| FRENCH NINE | (Griggs) | 113 | 8 | 6 | 7½ | 8 | 8 | 177.90 |

FLYING RAID, $4.80, $4.40, $3.40; ENDIE JANE, $19.60, $9.20; TALCUM SPRAY, $4.40.

SIXTH RACE—Seven furlongs. Purse, $1200. For 3-year-olds and up; allowances. Start good. Won ridden out; place driving. Went to post at 3:26. Off at 3:26. Winner, Jeff-Lin Stable's ch. g. (5) by Briarlet—Aziz. Trained by W. Zimmerman. Value to winner, $850. Time, 1:25⅗.

| Horses | Jockeys | Wgt. | Post | St. | ¼ | ½ | ¾ | Str. | Fin. | Straight |
|---|---|---|---|---|---|---|---|---|---|---|
| ABIEL | (Truschka) | 114 | 6 | 5 | $1^{1}$ | $1^{1}$½ | $1^{1}$ | $1^{2}$ | $1^{1}$½ | $2.50 |
| BREAKABLE MISS | (Grant) | 114 | 1 | 4 | $6^{1}$ | $5^{1}$ | $5^{2}$ | $3^{1}$½ | $2^{2}$ | 18.50 |
| GAL ROYAL | (Sarno) | 110 | 7 | 8 | $5^{2}$ | $3^{2}$ | 2½ | $4^{2}$ | $3^{2}$ | 7.70 |
| LE TOURBILLION | (Weber) | 120 | 2 | 2 | $3^{1}$ | $2^{1}$ | $3^{2}$ | 2½ | $4^{1}$ | 3.40 |
| HONEST KNAVE | (Miller) | 116½ | 3 | 7 | $7^{2}$ | 6½ | $6^{4}$ | $6^{2}$ | 5½ | 5.70 |
| COUNT HOWARD | (Baird) | 120 | 4 | 1 | 8 | 8 | 8 | $7^{4}$ | $6^{1}$ | 5.80 |
| LEVENTIA | (Cardoza) | 115 | 8 | 6 | 4½ | $4^{1}$ | 4½ | $5^{2}$ | $7^{2}$ | 5.20 |
| PHARAQUEST | (McTrague) | 113½ | 5 | 3 | 2½ | $7^{2}$ | 7½ | 8 | 8 | 75.90 |

ABIEL, $7.00, $5.80, $4.80; BREAKABLE MISS, $9.80, $6.00; GAL ROYAL, $4.20.

SEVENTH RACE—Six and one-half furlongs. Purse, $$1200. For 3-year-olds; allowances. Start good. Won easily; place driving. Went to post at 3:51. Off at 3:51½. Winner, E. W. Price, jr.'s dk. b. f. (3) by Johnstown—War Shadow. Trained by C. H. Fitzgerald. Value to winner, $850. Time, 1:19⅗.

| Horses | Jockeys | Wgt. | Post | St. | ¼ | ½ | Str. | Fin. | Straight |
|---|---|---|---|---|---|---|---|---|---|
| VIRGINIA BEACH | (Arduini) | 111 | 1 | 1 | $2^{1}$ | $2^{2}$ | $1^{2}$ | $1^{2}$ | $1.90 |
| NEWSWORTHY | (Cardoza) | 117 | 7 | 5 | $1^{2}$ | $1^{2}$ | $2^{2}$ | $2^{2}$ | 2.80 |
| FARFALINA | (Truschka) | 117 | 4 | 6 | 5½ | 5½ | $3^{1}$ | $3^{2}$ | 2.80 |
| MAGIC TRICK | (Baird) | 117 | 2 | 2 | $3^{1}$ | $3^{2}$ | $4^{2}$ | 4½ | 20.20 |
| GIFTED MISS | (Boston) | 113 | 8 | 7 | 8 | 8 | 8 | 5½ | 53.10 |
| CRAVACHE | (Leggett) | 116 | 6 | 8 | $7^{2}$ | $7^{2}$ | $6^{1}$½ | $6^{1}$ | 33.00 |
| SCOTCH SAND | (Tammaro) | 116½ | 3 | 4 | $6^{2}$ | $6^{1}$ | 7½ | $7^{2}$ | 5.80 |
| SAND ROSE | (Grant) | 117 | 5 | 3 | $4^{1}$ | $4^{1}$ | $5^{1}$ | 8 | 44.10 |

VIRGINIA BEACH, $5.80, $3.40, $2.60; NEWSWORTHY, $3.80, $3.00; FARFALINA, $3.80.

EIGHTH RACE—One and one-sixteenth miles. Purse, $1000. For 3-year-olds and up; claiming. Start good. Won easily; place driving. Went to post at 4:21. Off at 4:21½. Winner, A. August's br. g. (9) by Peace Chance—Air Fleet. Trained by S. Greene, jr. Value to winner, $700. Time, 1:47⅗.

| Horses | Jockeys | Wgt. | Post | St. | ¼ | ½ | ¾ | Str. | Fin. | Straight |
|---|---|---|---|---|---|---|---|---|---|---|
| PEACE FLEET | (Hopkins) | 112 | 1 | 1 | $1^{2}$ | $1^{1}$½ | $1^{2}$ | $1^{4}$ | $1^{2}$ | $3.70 |
| FLUSTER | (Tammaro) | 116½ | 5 | 5 | $5^{2}$ | $3^{4}$ | $5^{4}$ | $2^{2}$ | $2^{2}$ | 7.20 |
| BRINES | (Carrillo) | 117 | 4 | 3 | 3½ | $3^{2}$ | $3^{2}$ | 2½ | $3^{4}$ | 2.70 |
| BALLOON | (Sarno) | 120 | 3 | 2 | 2½ | 2½ | 2½ | $4^{2}$ | $4^{2}$ | 1.80 |
| TOWN CAMP | (Barber) | 114 | 7 | 4 | $4^{4}$ | $4^{2}$ | $4^{2}$ | $5^{2}$ | $5^{2}$ | 21.20 |
| HELEN'S GIRL | (O'Brien) | 114 | 8 | 7 | $6^{2}$ | $6^{2}$ | $6^{1}$ | $6^{2}$ | $6^{1}$ | 68.40 |
| GLAMOUR DUST | (Delpino) | 114 | 6 | 6 | 7 | 7 | 7 | 7 | 7 | 113.90 |
| HAPPY MOOSE | (Matral) | 116 | 2 | Lost rider | | | | | | 6.40 |

PEACE FLEET, $9.40, $6.20, $6.20; FLUSTER, $8.00, $3.80; BRINES, $3.20.

Prompt
BUICK SERVICE
Caithness Buick, Inc.
4718 Hampden Lane
Bethesda, Md. OLiver 3000

WHEEL WITH WHEELER
For Complete Line
SALES • SERVICE • PARTS
CHRYSLER-PLYMOUTH
Open Mon. Thru Fri., 8 A.M.-6 P.M.
WHEELER INC
4800-4820 WISCONSIN AVE. EM. 4800

FACTORY APPROVED
Nash
Sales—Parts—Service
SERVICE ON ANY MAKE CAR
All-Over Paint Job, Any Car, Any Color $59.50
Budget Terms on '39 and Later Models
SAFFORD-CHANDLER
MOTOR COMPANY, INC.
629 H St. N.E. AT. 4600
"The Home of Friendly Service"

AUTO REPAIRING and REPAINTING
BODY AND FENDER WORK
McMahon Chevrolet
6323 Georgia Ave. N.W. GE. 0100
IMMEDIATE SERVICE

BICYCLES
exclusive distributors for
Schwinn-Built and Dayton
MT. VERNON
CYCLE & SPORT SHOPS

TICKETS NOW ON SALE
PRO FOOTBALL
ALL AMERICA CONFERENCE
BALTIMORE COLTS
VS.
Cleveland BROWNS
With
OTTO GRAHAM • MARION MOTLEY • LOU (The Toe) GROZA
BALTIMORE STADIUM
SUNDAY, DEC. 7, 2:15 P. M.
At East 33rd St. and Ellerslie Ave.
$3.50 $2.75 $1.50
On Sale At
DONALD D. KNEESSI
822 15th St. N.W., NA. 3358, NA. 4575
OLYMPIC SPORTS SHOP
1846 7th St. N.W. (at T St.) CO. 8586
Also at the Following Hotels:
Lafayette Ticket Agency
Lafayette Hotel Ph. DI. 4210, RE. 7307
Mayflower and Statler
Gift Certificates for 1948 Season Seats Now Available

TUNE IN

HARRY WISMER
Redskins' Sportcaster
WMAL—dial 630
Saturdays, 6:30 P. M.
presented by
MOORE-DAY MOTORS, Inc.
Washington's Newest Lincoln-Mercury Dealer
6503 GEORGIA AVE. N.W.
2 Blocks Below Walter Reed
Phone GEorgia 7241-3242

## Grin and Bear It

*"It was worth it! I suggested she buy 2 pair—one for her front feet!"*

# Electric Firms Indicted for Trust Tactics

The Justice Department yesterday announced the indictment of 6 electrical contracting firms and 14 individuals in the Kansas City and Springfield, Mo., area on the charge of "conspiracy to restrain trade in the installation of electrical systems in housing."

Attorney General Tom Clark said that two such indictments were returned by a Federal grand jury sitting in Kansas City.

Both, he said, named as defendants the Greater Kansas City Chapter of the National Electrical Contracting Association and the manager of the chapter, J. W. Collins.

The department's statement added that the Kansas City area indictment alleges that the defendants "and their coconspirators, in order to eliminate competition among themselves, agreed unlawfully upon escalator clauses in bids."

"They also agreed upon a uniform, minimum markup to be charged for labor when selling electrical contracting service and to include in their charges for work on prefabricated houses a sum which would represent the profit they would have made if the electrical materials already in these houses had been sold by them," the department said, adding:

"The Springfield area indictment charges unlawful agreements not to contract to supply the labor required in the installation, alteration, or repair of electrical systems unless the owner paid an additional sum representing a part of the profit the contractor would have made if the electrical materials had been supplied by him."

Assistant Attorney General John F Sonnett, in charge of antitrust prosecutions, said in connection with the indictments:

"Conspiracies such as these in the food, clothing, and housing fields will be vigorously prosecuted."

Clark announced last summer that special instructions had been given to the antitrust division to investigate any situation indicating "conspiracy" to maintain or increase price levels in food, clothing or housing.

# Trouble Threat Seen in Killing Mexican Cattle

A State Department official yesterday predicted "serious trouble" with the Mexican people if any effort is made soon to resume large-scale slaughter of disease-infected cattle in Mexico.

P. J. Reveley, acting chief of the department's Mexican affairs division, told a House Agriculture subcommittee is is a "terribly difficult thing to sell the avearge Mexican Indian on the results of the all-out slaughter campaign."

He expressed belief there is a "very good" possibility, however, of obtaining the cooperation of the Mexican government and the cattle producers of northern Mexico on a plan to "strengthen the quarantine line in the north with a combination of vaccination and slaughter."

**Looked Dangerous**

Dr. Charles E. Duckworth, California director of agriculture, agreed that the recent cessation of the slaughter program to eradicate foot-and-mouth disease in Mexico was advisable "because it looked dangerous to American lives."

He suggested it be renewed whenever Mexican farmers are agreeable. The program "bogged down," he said, because of failure to "prepare the field" through an educational campaign.

Duckworth and B. O. Wilson of Chicago, secretary manager of the National Livestock Producers Association, said it is necessary to keep the disease out of the United States at virtually any cost.

Duckworth said once it got started here, prices of meat and dairy products would rise sharply.

Wilson said the livestock industry was "shocked" by the abandonment of the slaughter program and substitution of vaccination and quarantine "which experts say will not control."

The Agriculture Department has "failed miserably" in its campaign and Congress should draft a whole new program, Senator Bushfield (R., S. Dak.) said yesterday.

The South Dakotan, chairman of the Senate Agriculture Subcommittee dealing with the disease, asserted in a statement that the plan to slaughter one million infected Mexican cattle collapsed because the department fell down on selling the program to peasants whose cooperation was needed.

"Furthermore, the Mexican troops relied on to enforce the quarantine on infected animals often were lax," he said. "Although nearly 500,000 cattle were killed to get rid of the disease, it spread from 334 communities to 455 during the program."

## *Missourian Named Highway Research Group Chairman*

Election of officers wound up the twenty-seventh meeting of the Highway Research Board yesterday at the National Academy of Sciences.

F. V. Reagel, engineer of materials, Missouri State Highway Department, was elected chairman of the board, succeeding Roger L. Morrison. Reagel had previously been vice chairman.

New vice chairman is R. A. Moyer, research associate professor of highway engineering, Iowa State College. Reagel, Moyer and Pyke Johnson, president of the Automotive Safety Foundation, were also returned to membership on the board's executive committee.

Final general sessions yesterday morning were devoted to reports on soils investigations, including results of an airphoto study of the triassic areas in Albemarle County, Va.

## Gland Tumor Found Cause of Sex Failure

Boston, Dec. 5 (AP).—A tumor on a gland near the brain can cause loss of normal sex desire in men and women, Dr. Lewis M. Hurxthal of the Mayo Clinic reports.

Dr. Hurxthal told the Radiological Society of North America that sexual impotency in men and premature menopause in women have been traced in some cases to a tumor of the pituitary gland. In the cases affecting sexual potency, he said, successful cure was effected in some cases through use of X-ray to shrink the tumor and, with men through male hormone injections to return the gland to normal.

## The Thrill That Comes Once In A Lifetime

BUT, DARLING, DON'T YOU SEE THAT IF YOU HAD A BILLIARD ROOM ON THAT SIDE OF THE HOUSE THERE WOULDN'T BE ENOUGH SPACE FOR THE MUSIC ROOM AND THE CONSERVATORY?
YES, ANGEL, BUT WHAT'S THE MATTER WITH HAVING THE SERVANT'S WING ON THE WEST SIDE OF THE HOUSE? THAT WOULD GIVE US SPACE ENOUGH FOR EVERYTHING WE COULD HAVE THE ART GALLERY ADJOIN THE LIBRARY AND—
THIS LO
50 X 100
EASY PA
APPLY —
S.N.PIER
AFTER MAKING THE FIRST PAYMENT ON A LOT IN THE SUBURBS

LANSBURGH'S 87TH YEAR

She's Hoping to Pull a

*Glamor Gown*

Out of a Lansburgh Gift Box*

. . . and what's to stop her, when Lansburgh's offers such an enchanting selection of gowns? Shimmering rayon satins . . . softest rayon crepes and seductive sheers . . . lavished with lace, appliqued or figure-tailored. Whatever your price choice—whatever your style choice—you'll find it at Lansburgh's!

*LANSBURGH'S—Lingerie—Third Floor*

*Ask for our Christmas boxes—they are free with every purchase

**RONA GAY EMPIRE** gown of sleek rayon satin with puff-sleeve edging and midriff of cream Alencon patterned lace . . . cream on blue, pink or opal. Sizes 32 to 38. **7.95**

**LADY DUFF** sheer rayon gown with midriff neckline border of rayon satin. Flame, black, turquoise, nile green, maize and opal. Sizes 32 to 40. **8.95**

*Above:*
**TRANELLA SHIRTWAIST** tailored gown with long sleeves. So feminine with its rosebud print on tearose or blue on rayon crepe. 32 to 40. **5.95**

*Left:*
**TRANELLA LACE LADEN** gown with a waist nipping midriff. Pink, blue or maize rayon crepe with eggshell lace. Sizes 32 to 40. .....**5.95**

**ELASTIC** side sections and boned front in this 14-inch model of cotton and rayon batiste. Sizes 25 to 30 .....**7.50**

**NYLON** taffeta back panel to match boned front one. 15-inch length for sizes 26 to 34 .....**12.50**

*Her Clothes Fit Gracefully On*

Smoothie Girdles

Be sure you're groomed as well as can be when you don your holiday dresses . . . be sure with a Smoothie! These Controleur girdles are made according to exclusive Smoothie designs that mean greater comfort, greater freedom and greater control. Smoothies do such marvelous things for whittling figures, you'll be glad they're created in such long wearing fabrics.

**OTHER SMOOTHIE GIRDLES AND CORSELETTES .....7.50 to 22.50**

*LANSBURGH'S—Corset Shop—Third Floor*

**STEPIN** 15-inch length girdle with boned front panel and matching rayon satin back panel. Sizes 26 to 32 .....**10.00**

**LANSBURGH'S—7th, 8th & E STS. N.W., WASHINGTON 4, D. C.—NA. 9800**

SECTION B | LOCAL NEWS *Classified Advertising*

# The Washington Post

SATURDAY, DECEMBER 6, 1947

**What Am I Saying!** — By Frank Morgan

Psychologists say people who mind their own business have long, straight noses. A broken one may connote a man who doesn't.

# *18 Youths of Blue Lions Club Are 'Reason' For Chest—They Show What It Accomplishes*

The Washington Post

MEETING OF THE "BLUE LIONS" of the Christ Child Settlement House, 608 Massachusetts ave. se., gets under way with Miss Pat Minter, 23, assistant director of the House, talking to the boys who range in ages from 13 to 18 years

## Group in Northeast Has Plans Depending On Fund's Success

By Walter Pulliam
*Post Reporter*

Seventeen-year-old George Warren is president of the Blue Lions.

"See here," he said, "we don't want any toughies in our club . . . They'll make trouble, break things, leave cigarette butts on the floor . . . They'll ruin the good reputations we are building up."

Without knowing it, the sun-browned, bright-eyed youth from Northeast Washington was giving a prime reason the Community Chest's $3,900,000 campaign must go over the top—the youth of the area.

Every adult interested in boys ought to hear George's story about himself, his 12 companions and the Blue Lions. It shows what even a small amount of direction can mean to a teen-age youth.

**Formed Six Weeks Ago**

Before he and his companions formed the Blue Lions about six weeks ago on suggestion of a community worker at Christ Child Settlement House, a Community Chest agency at 608 Massachusetts ave. ne., they usually spent their evenings on Northeast streets.

"There wasn't anything else for us to do," George explained.

Sometimes they whiled away the time streetcar riding on borrowed passes. Sometimes they played a noisy game of "kick-the can" on the narrow, busy streets just east of the Capitol.

On some of the long summer evenings, George confided, they tried baseball in an alley off A st. ne., but nearly always a cop would show up, confiscate their ball and lecture them on how it was against the law for boys to play ball in Washington alleys.

"And all we were trying to do," said George, "was to have a little fun."

**Membership of 18**

When the settlement house began its fall program. They began going there so regularly that Mrs. Alice M. Cameron, the director, noticing them, suggested they form themselves into a club and join actively into the center's program.

So was born the Blue Lions.

George, who lives at 121 7th st. ne., was elected president; Charles (Chuck) Smith, 17, of 817 C st. ne., was elected vice president, and Donald McDevitt, 17, of 222 5th st. se., treasurer.

A few members have been added since the organization until the membership now totals 18.

They meet regularly three times a week—Mondays, Tuesdays and Wednesdays—at the settlement house to listen to speeches on current affairs or vocational guidance or simply to crowd around a piano to spend the evening singing.

**Nickel Fine for Cursing**

One of their members, Arthur Hilley, 14, of 714 A st. ne., has studied piano, and a couple of others sang briefly at one time in a Northeast church choir.

They have adopted club rules, too. A member heard cursing draws a 5-cent fine; smoking when a guest is present at a club meeting brings a 25-cent fine; gambling, 10 cents; throwing butts or trash on the floor, 5 cents; interrupting a speaker, 5 cents, or touching alcohol, 25 cents.

"And they themselves decided on the program for the club and made up the rules," Miss Pat Minter, assistant director of the settlement house and club adviser, said. "The rules are enforced stringently."

What with plans for a basketball team, whenever they can get a gymnasium and a coach, a hayride and bright-colored jackets with the club initials on the backs, so many Northeast youths want to join that membership has had to be restricted.

**Nine in National Guard**

Nine of the club members have joined the District National Guard, which keeps them busy on another night during the week.

And at least four of the members, including George, say they plan to enlist in the armed services to learn radio work and then to set up their own radio shops when they get somewhat older. Their ages now vary from 13 to 18.

"We all feel proud of our club," George explained. "We have got lots and lots of plans. And now we don't have to spend our evenings on the streets."

The Community Chest provides 94.6 per cent of the funds needed to operate the Christ Child Settlement House. The Blue Lions is merely one of the many activities sponsored at the center.

# 2 Firemen Didn't Fight, Lawyer Says

### Captain and Private Pals, According To Attorney Hired To Represent Both

Friendship is a strange thing.

Fire Chief Clement Murphy yesterday appointed a boar dof inquiry to look into a manifestation of it—the altercation Monday between Capt. William Carroll and Pvt. Abraham Goldwater, who, the chief said, "have been pals."

Captain Carroll and Private Goldwater, a Coast Guard lieutenant on inactive duty, also hired the same attorney yesterday as a result of the difference of opinion between the two of them late Monday afternoon at Engine Company No. 31, 4930 Connecticut ave. nw.

The attorney, Paul E. Jamieson, described Carroll and Goldwater as just "old friends . . . we deny "Were Goldwater's fists injured?" there was any fight.

"Pure fiction," said Jamieson. "They're all right as far as I know. He shooke hands with me today in my office."

Tuesday morning, however, Goldwater went to Bethesda Naval Hospital for treatment of fracturad small bones in the back of both his hands.

As to the cause of the disputes, the attorney was not yet aemaliar with the details.

Neither was Chief Murphy, though it was not about him, . . . ". . . positively not."

"There's both friends of mine," said the chief, center of a controversy over administration of the fire deparement, "and very close friends themselves."

The Chief in an order dated Thursday named Deputy Chiefs F. G. Berry, chairman, and J. A. Mayhew, and Battalion Chief N. E. Bowen, chief instructor, as members of a special boarl of inquiry "to investigate the altercation."

He directed that "the board shall submit report at completion of investigation with findings and recommendations.'

**Only Two Involved**

Deputy Chief Mayhew said yesterday Carroll and Goldwater were the only two implicated "if there was a fight.'

Goldwater, who lives at 908 Quincy st. nw., was on duty at the firehouse yesterday following his discharge Thursday from the Naval Hospital.

Carroll, who lives at 5030 1st st. sw., of Engine Co. No. 7 at 347 K st. sw., is off duty on sick leave.

Carroll could not be reached and Goldwater declined to comment.

Attorney Jamieson, who has been representing firemen about 20 years, said both men sought to retain him "so I made them put it on the line that they had no diverse interests."

Chief Murphy said a statement made by Goldwater, forwarded by Fifth Battalion Chief John L. Werheim, whose jurisdiction includes Engine Co. No. 31, and received Thursday, was not signed because Goldwater's hands were too sore.

**Notes Give Funeral Directions**

# *Mrs. Kendig, 60, Clerk, Found Dead in Room*

Mrs. Bertha Elizabeth Kendig, 60, widowed salesclerk, was found dead on the bed in her second-floor bedroom at 633 6th st. ne., about noon yesterday by her landlady, Mrs. Flora Tucker.

Nearby were found four notes apologizing to Mrs. Tucker, describing the clothing she wished to be buried in and giving further burial directions. All of the notes were dated Tuesday.

Her sister, Mrs. Mary Twynham, 4312 Longfellow st., Hyattsville, to whom one of the notes was addressed, said that Mrs. Kendig had been lonely and despondent since the deaths of her father in 1944, and her mother the following year. Her husband, Harry Kendig, an electrician at Union Station, has been dead for nine years. They had been married for 28 years and were an extremely devoted couple, the sister said.

A half empty bottle of poisonous chemical tablets was found in the pocket of a coat hanging in a closet. The pills had been purchased at a nearby drug store on Tuesday, according to Detective Sergts. E. E. Scott and John K. Baker, of the homicide squad. Mrs. Kendig, who signed the druggist's register for the purchase, told him that she intended to bathe her feet in a solution of the chemical, they said.

Mrs. Tucker, the landlady, said that she had last seen her lodger alive at about 9:30 a. m. when they had breakfasted together. Mrs. Kendig complained of a headache at the time, she said, and stated that she was going to lie down until about noon when she would leave for work. She had been employed at Wahl's Department Store, 653 H st. ne., for about eight years, police said.

Going to Mrs. Kendig's room about noon to clean up, Mrs. Tucker found her on the bed. She was fully clothed except for her shoes, she said. A neighborhood physician summoned by the landlady pronounced the woman dead at 12:15 p. m.

Near her on the bed was an envelope containing a note to her sister, Mrs. Twynham, with a scribbled apology to her landlady on the outside.

To Mrs. Tucker she wrote:

"I thank you so much for your kindness to me and I am sorry that this happened in your house, but I just can't help it."

Mrs. Tucker, who disclosed the message, said that Mrs. Kendig had been living with her for only three weeks.

To her sister she left detailed instructions as to the location of the clothes she wished to be buried in, the jewelry she desired to be wearing and the arrangements of the funeral itself.

The chosen dress, gray with a red floral print design, was an especial favorite of hers, her sister said, and had only been worn once. It was neatly folded, together with other burial clothing, in a cedar chest with a note, "This is the dress," pinned to it. Also pinned to the dress was a gold brooch, which had been given her by her husband many years ago, Mrs. Twynham said. Request also was made for her adornment with a pair of pearl earrings and a pearl necklace, also gifts from her husband.

# New School Plans Rushed To Ease Jam At Browne

### Bids to Be Taken For Kelly-Miller Work Next Week; Strike Continues

By Elsie Carper
*Post Reporter*

District officials took steps yesterday to assure a permanent solution to the problem of part-time education for Browne Negro Junior High students.

The Commissioners informed Superintendent of Schools Hobart M. Corning that a bid for construction of the Kelly-Miller Junior High School at 49th st. and Washington pl. ne, will be accepted at their meeting on Tuesday.

This school is designed to end overcrowding at Browne.

Parents for the third day kept their children home from classes as a protest against the use of two former white elementary schools as Browne annexes. They also picketed the three schools and the Franklin Administration Building.

The two annexes, Blow, 19th and Benning rd. ne., and Webb, 15th and Rosedale sts. ne., were transferred to Browne last Monday to place 1223 part-time Browne students on a full-time program.

**Can Begin in Month**

A. G. Hutson, director of construction, said work on the Kelly-Miller building can begin in 30 days. The building may be finished by February, 1949, he said.

Forty-three students showed up at Blow yesterday morning and 42 at Webb. Blow was empty in the afternoon and Webb had five students.

Under the annex plan 589 students attend Browne in the morning for shop, laboratory and gym work and Blow and Webb in the afternoon for academic subjects. Another group of 557 attends Blow and Webb in the morning and Browne in the afternoon. A third group of 281 students attends Browne part-time in the morning and a fourth group of 394 students goes to Browne part-time in the afternoon.

**'Promise Is Not Enough'**

Mrs. Eulalia C. Matthews, 3944 Benning rd. ne., leader of pickets at the Franklin Buildin, said that "promise of Kelly-Miller is not enough."

"We want adequate school facilities for our children now and will continue to keep them out of school until we get them," she said.

"Parents are against this business of going half a day to one school and half a day to another."

Pickets distributed circulars to children at the three schools.

"We are not violating a law by keeping our children home. The Board of Education has violated a law by not providing adequate school facilities for our children," the circular said.

"It has been suggested that fines may be imposed on parents. We have more than $3000 at our disposal to pay any fines that come up."

**No Legal Action Planned**

Dr. Corning said that normally the school attendance department takes legal action against parents who keep children out of school two or more days without excuse.

"The department won't act in this instance," Corning said. "We are hopeful that the parents will see the logic and reasonableness of our position and send their children back to school."

It is "not feasible," Corning said, to put shops and laboratories in the Blow and Webb buildings. By transferring students back and forth between the buildings all have access to the facilities at Browne, he said.

Fifteen blocks between classes in "not excessive," Corning held, pointing out that the students walk the distance only once a day.

# 2 Policemen Fined by Board For Drinking, Improper Arrest

A Trial Board yesterday fined one Metropolitan policeman $150 for being under the influence of liquor and another $50 for making an arrest without just cause. Both were restored to duty, but one was transferred.

Pvt. Floyd S. Hathorne, 47, was assessed the $150 levy after a guilty plea. A veteran of 25 years on the force, he admitted taking "two drinks" of whisky November 15 while on duty.

Corpl. James B. Hale testified he found Hathorne at a filling station,

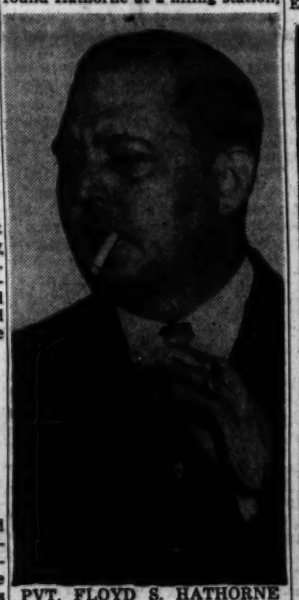

PVT. FLOYD S. HATHORNE
*Fined $150 for being under the influence of liquor*

"unsteady" and smelling of alcohol, according to testimony by Lieut. Ernest P. Myers. Hathorne was fined $50 in October for failing to communicate with his station and was fined $75 in March for drinking on duty and failing to patrol his beat. He lives at 4604 4th st. nw.

The second policeman fined was Pvt. Oscar B. Johnson, 37, of 1243 Irving st. ne., but the board cleared him of charges involving a bribe. He was shifted from the Second to the Fourth Precinct.

Johnson, who pleaded not guilty to four specifications of conduct unbecoming an officer, did not testify and his attorney, Charles E. Ford, offered no witnesses for him.

Testimony showed Johnson had arrested two men November 9 with 10 half pints of whiskey in the glove compartment of their car.

At the Second Precinct station, Johnson booked one for disorderly conduct and left the other outside while charging the first. Oscar Morton, 1542 7th st. nw., a restaurant employe, said he came out of the restaurant as the arrest was beinb made and asked Johnson to give the two men "a break." At the police call box, he said, he "flashed" a $10 bill at the policeman and received a reply that the policeman would see him "later."

Morton said he never tried to give Johnson any money.

Two night supervisory sergeants, Thomas O. Thoman, jr., and John E. Winters, testified they had given

The Washington Post

PVT. OSCAR B. JOHNSON
*Fined $50 for making an arrest without just cause*

one of the men a $10 bill after noting the serial number. They said the man had met Johnson November 14 while the sergeants watched, but they saw no money passed and the bill was returned to them.

Johnson, a policeman eight years, has faced the board on three previous occasions and has been fined once.

Members of the trial board were: Inspector Clement P. Cox, Capt. Benjamin C. Kuehling and Assistant Corporation Counsel Henry E. Nixon. Assistant Corporation Counsel William S. Cheatham prosecuted the cases.

# Cogswell Bans Speedup in Rent Boosts

### Ruling Cites Need Of Testimony by Tenants, Hearings

Rent Control Administrator Robert F. Cogswell yesterday denied a request made by District apartment operators for a speed-up in granting rent increases.

The Administrator had been asked by the Building Owners and Managers Association of Metropolitan Washington to increase rents on various types of apartment buildings on the sole basis of sworn statements covering real estate taxes, water rents, fuel and service payrolls.

Cogswell said the proposal was objectionable for several reasons. He mentioned:

1. The procedure would eliminate hearings and testimony by tenants on standards of service being rendered in the units. The hearings are required by law, Cogswell said.

2. The method would give operators unsatisfied by the raises which might result a second chance for rent jumps.

"Such a plan would lead to nothing but widespread confusion, dissatisfaction on all sides and justifiable criticism. . . . We would be permitting a haphazard method of rental adjustments which would shortly result in a complete breakdown of orderly procedure," Cogswell said.

Rufus S. Lusk, secretary of the association, commented, on receiving the decision:

"Mr. Cogswell has been, and is now, doing piecemeal just what we have been asking; namely, increasing rents in the large apartment buildings. Now he rejects our formula under which time and money would be saved.

"Moreover, because of the present procedure, many hundreds of apartments are being held idle during hearing of rent adjustment petitions. This reduces the number of available dwelling units, thereby contributing to the acute rental housing problems," Lusk said.

Yesterday Rent Examiner Denis K. Lane granted a 9.65 per cent increase on 120 units of the five-story Sedgwick Gardens apartment house at 3726 Connecticut ave. nw. The apartment operators had requested a 9.75 per cent increase.

The new rents will range from $35.75 a month for one room and bath to $132.50 for five rooms and two baths.

**Pilots Unclogged**

# *Natural Gas Difficulties Ironed Out*

Problems of conversion to natural gas, which have plagued some housewives, "are almost completely cleared up," the Washington Gas Light Co. said yesterday.

Failure of pilot lights on some gas appliances to operate properly in certain sections has provided a special problem for the company, H. B. Noyes, general superintendent, said yesterday.

Peak of the pilot light trouble is now past, he said, and complaints from this cause are now disappearing.

Early in October the company received numerous calls from the northwest section, complaining that pilot lights were not functioning. Complaints centered in the 16th st. and Columbia rd. area, then spread along New Hampshire ave.

"It was weeks before we found the real trouble," Noyes said. "Manufactured gas, which we formerly used, had legt a 'gum' residue on the inside of the pipes, and when the natural gas — which leaves no residue — was sent through, it dried the oily substance which clogged the openk ?t. .-l- "f which flaked off in tiny amounts and clogged the openings in some pilot lights."

The reason this problem developed in October, he said, was because of differences between the ground and gas temperatures.

Pilot lines were cleaned out and in some instances filters were placed in pilot lines of gas heaters.

"We think the system will purge itself of any residue remaining," Noyes said, "and that should end this problem."

## TODAY ON WINX

*Recommended today on The Washington Post's radio stations WINX and WINX-FM, Saturday, December 6:*

**11:05 A. M. Junior Symphony.** Study of the music and life of Mozart.

**4:05 P. M.** Representatives of 5 veterans' organizations in a forum discussion of G. I. Insurance.

**8:05 P. M. Mozart's "The Magic Flute"**—soloists, Berlin Philharmonic Orchestra and Chorus.

# City Center Cafe Ordered Investigated

### Commissioners Ask Inspection After Unfavorable Report

The District Health Department was ordered yesterday to inspect the lunchroom in the Municipal Center and report any violation of regulations.

The order was issued by the Board of Commissioners after receiving a report from District Auditor A. R. Pilkerton, who declared bluntly:

"There appears to be little doubt that the lunchroom is being operated in violation of health regulations and it is presumed that the operator is unlicensed.

"This places the Commissioners in the embarrassing position of condoning violations of health regulations in a District building, notwithstanding the fact that certain pressure is being brought to bear upon Government Services, Inc., to correct nonconforming restaurants operated by that body in Government buildings."

The Health Department has inspected and approved 53 of the 61 GSI eating places. These have been issued licenses, but the Municipal Center Lunchroom has never applied for a permit, Edward E. Bailey, jr., superintendent of licenses, said.

Dr. Reed R. Ashworth, director of the Health Department's inspection service, said the inspection will await receipt of the Commissioners' order, but informal checks have already revealed several points in which the lunchroom falls short of inspection stahdards.

The auditor also reported that to date the District has received no rent income from the eating place.

## Virginia ABC Board Reports 4 Million Profit

Richmond, Va., Dec. 4 (AP).—The Virginia Alcoholic Beverage Control Board today reported a net profit of $4,302,261 on ABC operations for the first quarter of the current fiscal year.

This net, for the months of July, August and September, represents an increase of almost one million dollars over comparable profits of $3,398,631 for the same quarter last year.

The increase, reported to the State comptroller today, indicates annual profits for the fiscal year ending June 30 would exceed the record-breaking total of the last fiscal year when ABC profits were more than $16,500,000.

**Now Given Back**

# *Mason Asks New Seized Weapon Law*

District Commissioner Guy Mason yesterday asked Congress to do something about the problem of dangerous weapons in the District.

He said the way the law stands the police turn over dangerous weapons taken from prisoners to the police property clerk. He has to hand back a weapon on demand to the individual from whom it was taken—unless the person has been convicted of a crime of violence, or of trying to commit one.

Commissioner Mason asked that Congress empower the prpoerty clerk to destroy all weapons if they have been obtained illegally or owned and carried unlawfully, unless otherwise instructed within 90 days by the District Attorney or the courts.

The proposed law, which Commissioner Mason outlined in a letter to Speaker Joseph W. Martin, jr., would apply to pistols, machine guns, sawed-off shotguns, blackjacks, sand clubs, sandbags, metal knuckles, silencers and slingshots.

All these lethal gadgets would be defined, with deft understatement, as "a nuisance."

Mason's letter said the Commissioners believed the proposed law "will be of aid in the prevention of crime since it will enable the Police Department to destroy instruments coming into their possession which might otherwise be used in the commission of crime."

The request was routed to the House District Committee.

## Maryland Awaits Survey Approval on Hospitals

Baltimore, Dec. 5 (AP).—Plans for improving hospital facilities will go ahead as soon as the State hospital survey has been approved by the United States Public Health Service, Herbert G. Fritz, who directed the survey, announced at a public hearing.

He said application blanks have been printed with which hospitals can get improvement funds from the Federal Hospital Survey and Construction Act and that action would start as soon as the committee plan had Federal approval.

The hospital survey plan will be administered by the State health department, which has appointed an advisory council, Fritz said yesterday.

# *Pressure Off On Publishing Murphy File*

District officials have succeeded in heading off for the present, Congressional pressure to publish documents in the investigation of Fire Chief Clement Murphy on charges that he demoralized his department.

This became clear yesterday when it was learned that House District Chairman Everett M. Dirksen has decided not to press for publication of the corporation counsel's report on the Murphy case.

The decision was reached after the District Commissioners sent word to the Capitol that they opposed publication on the ground that such a move would raise "grave" legal issues.

This message was taken to the Capitol Thursday by Daniel B. Maher, special assistant corporation counsel, who is to prosecute the Murphy case before a civil board. Maher conferred with Mabel Haller, clerk of the House District Committee, who had been assigned by Dirksen to investigate whether the Murphy report should be published.

Dirksen emphasized that he would take no action that night prejudice the case, or the rights of any individual involved in it.

## *Foundation Aid Approved in Study Of Schools Merger*

Richmond, Va., Dec. 5 (AP).—The request of Governor Tuck for Rockefeller Foundation assistance in studying the proposed merger of the University of Virginia Medical School and the Medical College of Virginia has been approved, a source close to the foundation said today.

The Governor, in requesting the study looking toward putting the administration of the two medical schools under a single board, asked that it be completed in time for him to make specific recommendations to the General Assembly which meets in January. It was understood, however, that because of the time limitation a full-scale investigation cannot be made and, instead, the work will be confined to a factual review of the existing situation against a background of the experience of other States.

# Weekend Forecast Sunshine, Temperature at 40 and Up

The Weather Bureau had only a snort for Washington's first snow of the season yesterday.

Not even the National Bureau of Standards' light wave device which measures down to one hundred millionth of an inch could get that snow in the record book.

"You can't say much about a snow with 40 degrees of temperature," the Weather Bureau commented. Bare traces of a flurry flitted in and out of the area before dawn.

The weekend forecast is for bright sunshine and temperature in the 40s.

Weebee

Yesterday's high reading, under sullen clouds, was 46 degrees at 3:54 p. m. The low was 37 at 8:56 a. m.

Other places over the Nation had no difficulty measuring snow. A fall ranging from three to six inches covered a narrow belt from central and southeastern Minnesota through central and southern Wisconsin into Michigan.

A damaging ice storm that disrupted communications over central and western Kansas and parts of Iowa had tamed down. Freezing rains hit parts of western New York.

Storm damage in Iowa due to the freezing rain was estimated at $250,000 to $300,000. More than 50 Iowa communities were without selephone service temporarily.

*For weather information dial W-E-E-B-E-E.*

# *Segregations Suit Action Is Proposed*

A motion for summary judgment was filed in District Court yesterday to end a suit that would test the legality of the District's segreagted school system.

Assistant Corporation Counsel Milton Korman asked the court to throw out a suit filed in behalf of a 13-year-old Negro girl attending Browne Junior High School part time.

The girl, Marguerite Daisy Carr, 4233 Clay st. nw., sued for admission to Eliot Junior High School, a white school.

The motion and an affidavit from Superintendent of Schools Hobart M. Corning which accompanied it declared that part-time instruction is not peculiar to Negro schools.

At present there are 877 white children on double shifts and 2500 Negro children, the motion said. It pointed out that this is an improvement over November 13, 1947 when 5900 Negroes and 877 whites were on part-time programs.

The motion also said that segregation in the school system is required by law.

The drop in Negro part-time attendance was brought about Monday by the transfer of five white schools to use by Negro children. William B. Stinson, principal of Browne, said that Marguerite is one of 675 Browne students still on part-time.

## Area News in Brief

# Beer, Wine License Suspended 2 Weeks

The beer and wine license of the operator of a Chinese restaurant here was ordered suspended for two weeks yesterday after his one-time waitress admitted selling marihuana cigarettes while she was employed there.

The suspension, which goes into effect on December 10 and lasts until December 24, was ordered by the Alcohol Beverage Control Board against Shew K. Wong, of 918 8th st. se.

Wong did not appear before the ABC board to contest the charges. Instead he sent his manager, Miss Yut Ong Lee, who said he was in Chicago. A board stenographer, Miss Margaret L. Maynard, testified she had previously informed Miss Lee that Wong's presence was required.

The former waitress, Doris Gardner, was brought to the hearing from the District Jail where she is serving a six to 18-month term for the sale of marihuana.

In another case, the ABC Board denied a class B off-sale beer and wine license to Samuel Shefter, 901 S st. nw. They held that he didn't qualify under a requirement that licensees have one year's residence or gainful employment in the District immediately prior to the application for a license.

### *Ignorance of the Law . . .*

A lot of nearby Maryland residents are not familiar with a State law prohibiting the carrying of more than two quarts of whisky a month across the District line into Montgomery and Prince Georges Counties.

So many, in fact, are ignorant of the law that Judge Stedman Prescott of Montgomery Circuit Court has refused to sentence a defendant convicted of the charge.

Pointing out that "a great many of our rather substantial citizens are unknowingly violating the law," he refused to impose sentence on Walter C. Stewart, 33, of Ken Gar, Md., who was convicted in Circuit Court yesterday.

### *Plane Hearings Delayed*

**Hearings for three District youths arrested by Prince Georges County police Wednesday morning after an unauthorized midnight plane flight at the Columbia Air Center, Croome, Md., were postponed for two weeks yesterday in Upper Marlboro Police Court.**

**The postponement was granted by Judge Alan Bowie at the request of Assistant State's Attorney Hervey G. Machen, jr., who said he would be unable to attend yesterday.**

**The youths, all one-time Anacostia High School students, are charged with unauthorized use of a plane.**

### *Hub Caps Stolen*

State's Attorney Walter W. Dawson, of Montgomery County, reported to police yesterday the theft of two hub caps from his car as it was parked in Rockcrest, near Rockville, Thursday night.

### *Assault Charge Dismissed*

Assault charges against 21-year-old Clyde H. White, 21, of 812 North Carolina ave. se., were dismissed yesterday after the youth agreed to leave his mother's home.

Charged with slapping, kicking and swearing at his mother, the youth went free on condition he move from her home. Muncipal Court Judge Walter J. Casey dismissed the charges.

### *Burned in Sawdust Blast*

Sawdust he was putting into the apartment house incinerator shaft exploded, burning Donald B. Smith, 26, of 1413 Girard st. nw., about 11:25 a.m. yesterday.

Smith was taken to Emergency Hospital in a rescue squad ambulance, treated for first and second-degree burns about the face and arms, transferred to Bethesda Naval Hospital. His condition was reported as "not serious."

### *Naval Laboratory Visit*

Nine Greater Washingtonians will be included in a group of Naval Academy Engineering Club members who visit the Naval Research Laboratory today.

Those making the trip include M. John Draim, 8511 Locust Hill, Bethesda; James E. Emundson, 2305 Mountview pl. se.; Robert K. Reed 4th, 2601 36th st.; Bradford S. Granum, 4201 Oakridge la., Chevy Chase; Donald R. Osborn 3d, 3427 Porter st. nw.; John B. Foster, 1612 Longfellow st. nw;, A. Ralph Yingling, Mount Airy, Mr.; William C. Stutt, Baltimore, and W. W. Greer of Bel Air.

### *Frederick Sworn In*

Arlington police sergeant Theodore W. Frederick of 2110 Key blvd. yesterday was sworn in as Deputy Sheriff and new assistant county jailer following his appointment by Sheriff Homer G. Bauerman.

He will fill the post of assistant jailer left vacant by the death Tuesday of Paul N. Johnson, who suffered a heart attack. Sheriff Bauserman said the new appointee will become Arlington County Jailer on January 1, 1948, when the present incumbent, Roland Howes, is to resign.

### *Plans New Radio Station*

Plans to set up a daytime radio station in Falls Church, WFAX, are being made by radio engineer Lamar A. Newcomb of 816 Cleveland st., Arlington

Newcomb will go before the Arlington County Board Tuesday to ask pedmission to erect a one-story brick studio on a three-acre site. The station has secured a license to operate on 1220 kilocycles from the Federal Communications Commission.

## By Seeking Truce

# *Soviet War Avoidable—Lippmann*

Williamsburg, Va., Dec. 5 (NYHT).—The United States can prevent war with Russia by giving up hopes for the abolition of all Russian-American differences and seeking instead a truce in "the cold war," Walter Lippman, specitl writer for the New York Herald Tribune and The Washington Post, declared here today.

Lippmann told the annual anniversary dinner of the Phi Beta Kappa Alpha Society of Virginia at the college of William and Mary that the fundamental error of American foreign policy is it refusal to admit that conflict among nations is the normal condition of mankind.

For this reason, he said, the United States has failed to regulate and moderate international conflicts, and American efforts to deal with events, as if they could be made to conform with the American ideological picture of what they ought to be, has been "rather like using a map of Utopia to find your way around New York City."

Lippmann said that the "beginning of wisdom" on the Russian question is to recognize that the rivalry between Russia and the nations of the West did not begin with the Soviet regime and would not end if it were overthrown. The British Foreign Office has been preoccupied with Russia's world-wide imperial aims for 150 years, he said, and "we had better make up our minds that we shall now be preoccupied with it for a very long time to come."

# *U. S. Officials To Inspect Seized Horses*

European-blooded horses at the U. S. Army Remount Service's Aleshire Depot, Front Royal, Va., will be inspected today by a party of United States Senators, State Department representatives and Army officers.

Approximately 32 horses at the Aleshire Depot will be singled out by the inspecting party. The Senate's Armed Services Subcommittee is holding hearings to investigate Hungarian claims for 105 horses which the U. S. Army brought from European stud depots to this country in 1945-46.

Subcommittee Chairman Wayne Morse (R., Oreg.), Senator Edward V. Robertson (R., Wyo.) and Senator Barnet R. Maybank (D., S. C.), and other members of the Senate's Armed Services Committee, officials of the Department of State and Colonel Ralph E. Ireland, chief of Army Remount Service, will be inthe party.

"I think this case will necessarily lead to consideration of the entire restitution policy adhered to by the State Deparement. These horses horses are only one type of property on which restitution claims have been made."

"Your subcommittee is naturally and necessarily interested in the principles followed by the State Department in the restitutoin of all types of property."

At yesterday's session, Senator Morse said a State Department cable justifying return of the horses to Hungary, made "allegation of facts which if they are not supported by evidence, cannot be legally accepted as truth."

A cable, signed by Robert A. Lovett, acting Secretary of State, was sent to Senator Styles Bridges (R., N. H.) in which he asserted the horses were not maintained in Europe as part of German military operations; and that "complete evidence" had been submitted concerning "origin and ownership" of "Hungarian" horses.

Contradictory testimony was heard Wednesday from Col. Fred L. Hamilton, former chief of the Remount Service, who selected the horses in 1945-46.

# Police Trial In Clegg Case Set for Friday

Police Superintendent Robert J. Barrett announced last night that the trial of three policemen in the Clegg case will open "in all probability" next Friday.

Amid renewed protest over the customary composition of police trial boards, Barrett said that as far as he knew, "it will be the usual type of board."

Nonetheless, the District Commissioners were again reported reliably last night to be considering appointment of a board that will at least exclude a corporation counsel.

The usual type of board is composed of three members—a police captain, an assistant corporation counsel and Inspector Clement Cox, chief clerk of the Police Department.

Opposition to seating these three—all members of prosecuting agencies—was voiced again by Roger Robb, attorney for Julius Willie Clegg, 26-year-old Negro veteran who charges he was unlawfully arrested, detained and beaten by police August 2.

Robb urged the District Commissioners in a telegram to appoint a civilian trial board.

Charging that Barrett is trying to "smear" Clegg and "is determined that there shall be no conviction in the Clegg case," Robb asked: "In the light of Barrett's attitude and public statements how can anyone expect his subordinates to judge the case fairly?"

Robb's smear charge arose, he said, from a press conference Barrett called Thursday. At that time, Barrett released an unsigned statement in which Clegg's wife purportedly blamed a bite injury on her shoulder on her husband and a "spirit of playfulness." Mrs. Clegg later told reporters Clegg had bitten her in a family fight Tuesday, but that she had related the earlier story to protect her husband from a possible assault charge.

The three men who will face the trial board are Detective Sgt. Alex K. Kapsol, special investigator David S. Ennis of the sex squad and Pvt. John C. Gibboney of the First Precinct.

Barrett said he has received the papers in the case from Corporation Counsel Vernon West and has served them on the three officers. Their contents were not disclosed.

# Top Steer Sold At $3 Pound at Chicago Show

Chicago, Dec. 5 (AP).—America's budding farmers today turned prize winning cattle, swine and sheep into dollars and cents as auction sales continued at the forty-eighth international livestock exposition.

Exhibitors in the junior livestock feeding contest led long lines of blue ribbon stock before auctioneers as buyers, eager to encourage the Nation's future farmers, offered prices far above the commercial market.

The junior class reserve grand champion, Bennie, a 900-pound Abardeen-Angus sold for $3 a pound, $1.80 a pound more than the 1946 reserve grand champion.

Owned and shown by Vern H. Carlson, 19, of Camanche, Iowa the sleek black steer was bought by Schenley Farm Products, Inc., of New York City, and will be used for exhibition purposes.

The grand champion barrow of the show, which won top honors in both the junior and open classes, drew a top bid of $2.65 a pound and went to Swift & Co.

Shown by 16-year-old Miriam E Meyer, 4-H club girl from Crescent City, Ill., the 260-pound hog, a Chester White, brought 40 cents a pound less than was bid for the 1946 purble ribbon winner.

Oklahoma A. and M. college's grand champion wether lamb, a 97-pound Shropshire named Oklahoma Ernie, sold at $5 a pound, equaling the 1946 price.

The grand champion pen of lambs, Southdowns, shown by Ohio State University, was bought at $3 a pound.

The reserve grand champion pen, shown by Iowa State College, brought $1.75 a pound.

### *Leonard M. Gaines*

Towson, Md., Dec. 5 (AP).—Funeral services will be held at the home tomorrow for Leonard M. Gaines, 53-year-old contractor who was head of the Alumni Athletic Association of Virginia Polytechnic Institute at Blacksburg, Va.

Gaines died at University Hospital here yesterday. He was a native of Richmoond, Va. Survivors include the widow, two sons and a daughter.

### *The Rev. Anna B. Reis*

Peoria, Ill., Dec. 5 (AP).—The Rev. Anna B. Reis, 83, founder of churches and composer of several religious songs, including "Jesus Loves You," died last night at the home of a daughter. Mrs. Reis founded Rivers Memorial Church in Louisville, Ky., and the United Brethren Church in Leavenworth, Kans.

## *Scoop!*

The Washington Post

VACUUM CLEANER—William A. Xanten, superintendent of the Division of Sanitation, tries out a vacuum loader, the new method of cleaning up leaves from Washington streets. The demonstration was at Connecticut ave. and Harrison st. nw. Machine pulverizes the leaves and packs them in truck

# Utility Head H. A. Wagner Dies at 80

Baltimore, Dec. 5 (AP).—Herbert A. Wagner, 80, one of the Nation's top-flight utility executives, died today of pneumonia in Union Memorial Hospital.

Wagner was former president of the Consolidated Gas & Electric Co. here and was board chairman of the utility until his retirement in 1943.

A native of Philadelphia, Wagner was former president of the Maryland Academy of Sciences, a director of the Association of Edison Illuminating Companies, the Edison Electric Institute, the Porcelain Enamel — Manufacturing Co., and the Stevens Institute of Technology.

As a construction engineer with the Westinghouse Electric & Manufacturing Co., Wagner buila the first alternating current central station in St. Louis, Mo:. in the 1880's.

Wagner organized the Wagner Electric Co. of St. Louis in 1882. His home was at Garrison, Md.

### Jesse B. Jackson

Columbus, Ohio, Dec. 5 (AP).—Jesse B. Jackson, 77, a retired United States consular service employe, died last night after a brief illness.

He served in the diplomatic corps for 10 years. He was first appointed United States consul to Alexandretta, Syria, by President Theodore Roosevelt in 1905.

Previously, Jackeson had served as clerk in the Ohio House of Repreesntatives in 1900-01. He also represented the United States in Aleppo, Syria, and aided in protection of Christians in Turkey as repreesntative for allied and neutral countries in the Near East.

He also served in Leghorn, Italy, and Ontario, Canada.

### *Dr. Albert W. Barker*

Moylan, Pa., Dec. 5 (AP).—Dr. Albert W. Barker, 73, lithographer whose work is exhibited permanently in this country and abroad, died today at his home here.

He was born in Chicago, and attended Haverford College and the University of Pennsylvania.

His work is exhibited in the Congressional Library, the Smithsonian Institution, Baltimore Museum and the Florence, Italy, gallery, among others.

He is survived by his wife, Mrs. Alice P. Barker, and a brother, Harold C. Barker.

### *Mrs. Anna B. Arnold*

Laramie, Wyo., Dec. 5—(AP)—Funeral services were held here this afternoon for Mrs. Anna B. Arnold, 87, mother of Thurman Arnold, Washington, D. C., lawyer and former assistan tUnited States Attorney General. She died at her home Wednesday.

Mrs. Arnold, wife of the late C. P. Arnold, prominent Laramie attorney, was injured in a fall a few weeks ago and had been home from the hospital since Nov. 23. Her son visited her only recently.

Mr. and Mrs. Thurman Arnold flew here from Washington for the services.

### *John (Pete) Bowers*

Annapolis, Md., Dec. 5 (AP).—John (Pete) Bowers, 92, an Annapolis barger for 50 years, died yesterday at Philadelphia. Bowers retired in 1925 and visited Annapolis annually after having moved to the Quaker City. He is survived by three daughters, Mrs. Max M. Goodman and Mrs. Charles Jones, both of Annapolis, and Rachel Bowers of Philadelphia.

# *Edwin Smith, Ex-Newspaper Employe, Dies*

Funeral services for Edwin W. Smith, 77, former newspaper circulation employe for more than 50 years, will be held Monday at 2:30 p. m. at the Lee funeral home, 4th st. and Massachusetts ave. ne. Burial will be in the mausoleum at Cedar Hiss Cemetery.

Mr. Smith, who retired in 1936 as a route agent for the Washingtoin Star, died Thursday at his home, 221 9th st. se., following a heart attack Tuesday.

Born in Covington, Ky., Mr. Smith came too Washington as a boy and took a job as carrier for the Star in 1883 and rose through vorious positions until he became route agent in 1904.

He leaves his wife, Mrs. Minnie S, Smith; a stepdaughter, Mrs. Ethel Lightell of Pittsburgh; a stepson, Aubrey S. Murray of Elizabethton, Tenn., and a sister Mrs. Gertrude E. Whitesides of Deland, Fla.

### *Mrs. Alice C. Jordan*

Mrs. Alice C. Jordan, 57, died yesterday noon at her home, 819 Violet pl., Silver Spring.

A native of New York City, she had lived in Silver Spring the past six years and was the wife of Paul Jordan She is also survived by a son by a former marriage, Arthur Bardes, of New York.

Funeral arrangements have not been completed. The body is at her home.

### *Arthur C. Canfield*

Ann Arbor, Mich., Dec. 5 (AP).—Prof. Emeritus Arthur C. Canfield, former head of the romance languages department of the University of Micshigan, died today.

# Bishop Ryan Eulogized In C. U. Mass

The late Archbishop James Hugh Ryan of Omaha, former rector of Catholic University, was eulogized yesterday at a solemn requiem mass sung in the university's National Shrine of the Immaculate Conception.

Archbishop Ryan, who died November 22, was head of the university from 1928 to 1935 and rector emeritus from November 12, 1935 until his death.

The Right Rev. Msgr. P. J. McCormick, university rector, celebrated the mass. Attending were university faculty members, students and friends of the late educator.

In a eulogy by the Rev. Dr. Maurice S. Sheehy, head of the university's department of religious education, Archbishop Ryan was described as "fearlessly frank" and of "startling simplicity."

"The key to that simplicity," said Father Sheehy, "was his Catholic faith.

"A friend of three Presidents, but independent of political parties, he sought to wed the genius of our Nation to the age-old truths of Christianity.

"Twelve years ago he pointed out . . . the perils of fascism . . .; he condemned in strongest terms those saboteurs of our Government and its leaders who sought to divide our country through distrust; for opposing Nazism he was honored by personal condemnation from the pen of the cowardly suicide, Herr Goebbels; and in his opposition to the present menace to world peace, communism, his were no mealy-mouthed words.

"He believed that we must be strong, with a might that a Nation which recognizes only force must respect. He insisted that we feed starving countries at whatsoever cost."

### *William L. Almond*

Fredericksburg, Va., Dec. 5.—Funeral services for William L. Almond, 18 of Stafford County, will be held tomorrow at 3 p. m. at the Wheeler and Thompson funeral home here. Burial will be in Oak Hill Cemetery.

Young Almond died yesterday in Mary Washington Hospital of a bullet wound suffered last Friday when he and another youth were loading a .22 caliber rifle. He is survived by his parents, Mr. and Mrs. Lewis D. Almond, seven sisters and one brother.

# *Doorkeeper in House Gallery Fatally Stricken at His Post*

Roy H. Beatty, 59, told his new friends he was feeling fine when he appeared at 9:30 a. m. yesterday for his job as a doorkeeper in the House gallery.

He told them he'd had a severe pain in his chest and arm about 2 a. m., and gone to Providence Hospital for treatment. The pain had left, he said.

Less than an hour later, Mr. Beatty gasped and slumped in his chair. He was pronounced dead at 10:25 a. m. by Dr. E. B. Vaden, assistant to the Capitol physician.

His body was removed to the District Morgue. Coroner A. Magruder MacDonald issued a certificate of death by natural causes.

In Mr. Beatty's pocket was found a railroda ticket to his home in Evansville, Ind., where he was to spend the Christmas holidays with his family.

Mr. Beatty started on the doorkeeper's job on November 24. His sponsor was Representative E. A. Mitchell (R., Ind.). The latter's office reported that the burial will be next week in Evansville.

The doorkeeper was a native of Evansville, a veteran of Army service in the first World War, and had been employed with the Indiana State Tax Boar and with Servel, Inc. He was a member of the American Legion and the 40 and 8 Society and was active in the Zion Evangelical Church.

He leaves his wife, Mrs. Minnie E. Beatty; a stepdaughter, Mrs. Jeannette Whitehead; a brother, Arthur Beatty, and a sister, Mrs. Sarah Patry, all of Evansville.

In Washington, Mr. Beatty lived at 232 1st st. se.

### *Mrs. Mary Jane Scheuring*

9ts, Funeral services for Mrs. Mary Jane (Jennie) Scheuring, wife of John J. Scheuring, of 1004 9th st. se., will be held at 11 a. m. Monday from the Lee funeral home, 4th st. and Massachusetts ave. ne. Burial will be in Congressional Cemetery.

Mrs. Scheuring died at home Thursday night at the age of 77.

Born in Fredericksburg, Va., she was married to Mr. Schuring in 1890, and they had made their home in Washington the past 34 years, 33 of them at the 9th st. address. Mrs. Scheuring had been an active member of the Second Baptist Church since coming here.

Besides her husband, a retired hotel chef, she is survived by a daughter, Mrs. George Anderson, also of Washington.

## Died

ARNOLD, GERTRUDE D. On Wednesday, December 3, 1947, at New York, GERTRUDE D. ARNOLD, beloved mother of Mrs. Frances Lang, Julean, jr., Harrison and Millard Arnold. Services private, New York. Inquiries received at 24 West Irving st., Chevy Chase, Md. (WI. 8486).

BAKER, MARY E. On Thursday, December 4, 1947, at her residence, 1524 16th rd. N., Arlington, Va., MARY E. BAKER, beloved wife of Charles T. M. Baker. She also is survived by one niece, Mrs. Leila B. Kerr, and two nephews, F. Raymond Bause and George Johns. Remains resting at the Ives Funeral Home, 2847 Wilson blvd., Arlington, Va., where funeral services will be held on Saturday, December 6, at 11 a. m. Interment Rock Creek Cemetery.

BEACH, EMMET WALLACE. On Thursday, December 4, 1947, at his home, Jacks Bay Farm, Island Creek, Md., EMMET WALLACE BEACH, beloved husband of Ruth E. Beach and father of Mrs. Frederick Carstephney of Roanoke, Va., and Mrs. Robert Eby, Island Creek, Md., brother of Mrs. Martin McGrory, Robert S. and Alden Beach, Washington, D. C., and Kirby F. Beach, Modesto, Calif. Remains will rest at his home, Island Creek, Md. Services at Eby, Island Creek, Md.; brother of Mrs. day, December 7, at 2 p. m., the Rev. Herschel Halbert officiating. Interment in Church Cemetery.

BEATTIE, ROY. Suddenly, on Friday, December 5, 1947, ROY BEATTIE. Remains resting at the W. W. Deal Funeral Home, 4812 Georgia ave. nw.

BREADY, BEATRICE REEVE. On Wednesday, December 3, 1947, at her home, Oakdale, Md., BEATRICE REEVE BREADY, beloved wife of Calvin Bready. Remains resting at the Colonial Funeral Home of Wm. Reuben Pumphrey, Rockville, Md. Funeral services, Saturday, December 6, at 11 a. m., at Emory Church, Oakdale, Md. Interment Rockville Union Cemetery.

BRENT, The REV. GEORGE W. On account of the funeral of the REV. GEORGE W. BRENT, the Washington Baptist Ministers Conference of Washington and vicinity will meet at Mount Airy Baptist Church, N. Capitol and L sts., at 1 p. m. Monday.

DR. N. R. RICHARDSON, D.D. President.

REV. S. A. YOUNG, Secretary.

BROWNE, NELL L. On Friday, December 5, 1947, at her residence, 2400 S st. se., NELL L. BROWNE, wife of Robert E. Browne and sister of Mrs. W. S. Browning of Gastonia, N. C., and Mrs. Robert McBride of Hickory, N. C. Services will be held at Gawler's Chapel, 1756 Pa. ave. nw., on Monday, December 8, at 1:45 p. m. Interment Arlington National Cemetery.

CARDONE, RICHARD A. On Friday, December 5, 1947, at Walter Reed Hospital, RICHARD A. CARDONE, the beloved son of Nicholas J. and Shirley Cardone (nee Sprinkle). Remains resting at Chambers Funeral Home, 517 11th st. se., until Monday, December 8, at 11 a. m. Interment Arlington National Cemetery.

CLARKSON, FRANK B. On Thursday, December 4, 1947, at his residence, 1722 S. Arlington Ridge rd., Arlington, Va., FRANK B. CLARKSON, beloved husband of Louise M. Clarkson, father of Dorothy Frances, Richard John and Mary Louise Clarkson, brother of Mrs. Cecilia Fitzgerald and Mrs. Ambrose Durkin. Funeral from the above residence on Saturday, December 6, at 10 a. m.; thence to the Church of Our Lady of Lourdes, 23d and Hayes sts. S., Arlington, Va., where mass will be offered at 10:30 a. m. Relatives and friends invited. Interment George Washington Memorial Cemetery.

COGSWELL, JAMES W. Suddenly, on Thursdya, December 4, 1947, at Oteen, N. C., JAMES W. COGSWELL, beloved husband of Myrtle F. Cogswell, father of Raymond and Irving Cogswell, brother of Lucy Sells and Delilah Cogswell. Friends may call at the Robert A. Mattingly Funeral Home, 1311 11th st. se., until Monday, December 8, at 8:45 a. m. Requiem mass at St. James Church, 222 8th st. ne., at 9 a. m. Relatives and friends invited. Interment Arlington National Cemetery.

COLLINS, MINNIE C. On Thursday, December 4, 1947, at the Washington Sanitarium and Hospital, MINNIE C. COLLINS of 507 Ellsworth dr., Silver Spring, Md., beloved mother of Mrs. Dorothy Gary, Mrs. Mable Hollidge, Roy Collins, Stanley Collins and John Earl Collins. Mrs. Collins rests at the Warner E. Pumphrey Funeral Home, 8434 Georgia ave., Silver Spring, where services will be held on Monday, December 8, at 2 p. m. Interment Glenwood Cemetery.

CONNELL, WILLIAM E. On Wednesday, December 3, 1947, at Glenn Dale Sanatorium WILLIAM E. CONNELL, the beloved husband of Judie B. Connell and father of Mrs. Eleanor Allan, Mrs. Louise Lindner, Mrs. Catherine Moroney, Mrs. Ida Sanders, Mrs. Edith Jelliffe and Mrs. Betty Dawes. Friends may call at the Lee Funeral Home, 4th st. and Massachusetts ave. ne., where prayers will be said on Saturday, December 6, at 8:30 a. m. Requiem mass will be offered at Holy Name Catholic Church at 9 a. m. Interment Cedar Hill Cemetery.

DAVIS, PAUL. On Tuesday, December 2, 1947, PAUL DAVIS. Prayers at Chambers Funeral Home, 1400 Chapin st. nw., on Monday, December 8, at 1:30 p. m. Services at SS. Constantine and Helen Greek Orthodox Church, 6th and C st. sw., at 2 p. m. Interment Washington National Cemetery.

DIGGS, JOSEPH HENRY. On Thursday, December 4, 1947, at his residence, 808 Kennebec ave., Takoma Park, Md., JOSEPH HENRY DIGGS, beloved husband of Eva M. Diggs and father of Lloyd S., Paul H., Thurman I. Diggs and Mrs. Loraine Nave and brother of John F. and Odus S. Diggs and Mrs Anna Freels. Friends may call at the Takoma Funeral Home, 254 Carroll st., Takoma Park, D. C. Services at the Takoma Park Seventh-day Adventist Church on Saturday, December 6, at 3 p. m. Relatives and friends invited. Interment George Washington Memorial Cemetery.

ENDO, KAZUO BOBBIE. On Thursday, December 4, at Childrens Hospital, KAZUO BOBBIE ENDO, the beloved son of Robert T. and Chiye J. Endo. Services at Chambers Funeral Home, 1400 Chapin st. nw., on Wednesday, December 10, 1947, at 2:30 p. m. Interment private.

FLYNN, JAMES. On Thursday, December 4, 1947, JAMES FLYNN of Fairland, Md., son of Mrs. Mary Rutkoski, brother of Dr. Ignatius Rutkoski, Teddy and Frank Rutkoski, Mrs. Eva Swilling and Mrs. Sofie Burton. Services at the S. H. Hines Co. Funeral Home, 2901 14th st. nw., on Monday, December 8, at 10 a. m. Interment Mount Olivet Cemetery.

GAMSE, BETTY. On Friday, December 5, 1947, at New York City, BETTY GAMSE, devoted mother of Sol, Philip and Albert Gamse. She is also survived by a brother, David Heymanson. Funeral services at the Bernard Danzansky & Son Funeral Home, 3501 14th st. nw., on Sunday, December 7, at 1 p. m. Interment Kesher Israel Cemetery.

GILMORE, REV. AUBREY C. On Friday, December 5, 1947, at Garfield Hospital, Rev. AUBREY C. GILMORE, beloved husband of Laura L. D. Gilmore and father of Welcott Gilmore of Boston, Mass. Remains resting at W. W. Deal Funeral Home, 4812 Georgia ave. nw. Funeral from St. Columba's Episcopal Church, 42nd and Albemarle nw., on Tuesday, December 9, at 10 a. m. Relatives and friends invited. Interment Fort Lincoln Cemetery.

HENDRICK, Pvt. FRED L. On November 2, 1944, in Germany, Pvt. FRED L. HENDRICK of the 110th Infantry, 28th Division, the beloved son of Foscolo C. and Muriel L. Hendrick of Washington, D. C., and brother of Mrs. Muriel M. Grove of Falls Church, Va. Services at the Lee Funeral Home, 4th st. and Mass. ave. ne., on Monday, December 8, at 1 p. m. Interment private. (Norfolk, Va., papers please copy.)

HOCKNEY, GEORGE WILLIAM. On Thursday, December 4, 1947, at Naval Medical Center Bethesda, Md., GEORGE WILLIAM HOCKNEY, WO, USMC (retired), the beloved husband of Etta Ward Hockney and stepfather of William T. Latham and Albert L. Latham. Brother of Mrs. Elizabeth Fleming and Mrs. Mary Blanchard of Baltimore, Md. Prayer at Chambers Funeral Home, 517 11th st. se., on Tuesday December 9 at 8:30 a. m. Mass at St. Francis Exavier Church, 2800 Penna. ave. se., at 9 a. m. Interment Arlington National Cemetery.

IRWIN, LLOYD ALVIN. On Thursday, December 4, 1947, ALVIN IRWIN, beloved husband of Margaret M. Irwin, and father of Lael E. Irwin, son of Mrs. L. C. Derby of Waterford, Pa. Funeral services will be held at Hysongs Funeral Home, 1300 N st. nw., on Monday, December 8, at 2 p. m. Relatives and friends invited to attend. Interment Arlington National Cemetery.

JONES, MAY GREEN. On Wednesday, December 3, 1947, at Suburban Hospital, MAY GREEN JONES of 617 Fern pl. nw., beloved mother of Homer W., Ruth Anita and James E. Jones, Mrs. Virginia J. Williams and Mrs. Esther J. Duffy and sister of Mrs. Florence G. Marks, Mrs. Annie G. Walter, Mrs. Hattie Buracker and William Green. Friends may call at Gawler's Chapel, 1756 Pa. ave. nw., where services will be held on Saturday, December 6, at 3 p. m. Interment private.

JORDAN, ALICE C. Suddenly, on Friday, December 5, 1947, at her home, 819 Violet pl. Silver Spring, Md., ALICE C. JORDAN, beloved wife of Paul W. Jordan. Mrs. Jordan rests at her late home. Notice of services later.

KENDIG, BERTHA E. Suddenly, on Friday, December 5, 1947, BERTHA E. KENDIG, wife of the late Harry Kendig and sister of Iola Griffiths, Hattie Harris, Mary Twynham and George Peacock. Funeral from the W. W. Deal Funeral Home, 816 H st. ne., on Tuesday, December 9, at 2 p. m. Relatives and friends invited. Interment Cedar Hill Cemetery.

LONG, JOHN S. On Friday, December 5, 1947, at Naval Medical Center, Bethesda, Md., JOHN S. LONG, beloved husband of Ruth B. Long and son of B. A. Long, and brother of M. A. Long, of Macon, Ga. Services at Chambers Funeral Home, 517 11th st. se., on Monday, December 8, at 2:30 p. m. Interment Cedar Hill Cemetery.

MARTH, WOODROW W. Montgomery County Post 2958, Veterans of Foreign Wars, is hereby notified to assemble at the Colonial Funeral Home of Wm. Reuben Pumphrey, Rockville, Md., on Sunday, December 7, at 2 p. m. By order of the Commander:

GUY A. WATKINS.

MARTH, WOODROW W. On March 11, 1944, near Lentz, Germany, Pfc. WOODROW W. MARTH, beloved son of Ada Carter and William G. Marth of Rockville, Md. Remains resting at the Colonial Funeral Home of Wm. Reuben Pumphrey, Rockville, Md., where funeral services will be held on Sunday, December 7, at 2:30 p. m. Interment Rockville Union Cemetery.

MERRITT, NORMAN ALLAN. On Wednesday, December 3, 1947, at St. Petersburg, Fla., NORMAN ALLAN MERRITT, beloved husband of Vyva C. Merritt of Pass-A-Grille Beach, Fla. Friends may call at Wm. J. Tickner & Son, North and Pa. ave., Baltimore, Md., after 12 noon Friday. Funeral services will be held on Saturday at 11 a. m. Interment Lorraine Mausoleum.

MORGAN, LIEUT. COMDR. LUMAN. On Friday, December 5, 1947, at Naval Hospital, Bethesda, Md., LIEUT. COMDR. LUMAN MORGAN of 3516 Lowell st. nw., beloved husband of Kathleen Cecil Morgan, brother of Elizabeth Morgan Trimble. Funeral services from Fort Myer Chapel, Fort Myer, Va., on Monday, December 8, at 10 a. m. Arrangements by the S. H. Hines Co. Funeral Home, 2901 14th st. nw. Interment Arlington National Cemetery.

NORTON, HOWARD R. On Friday, December 5, 1947, HOWARD R. NORTON, the beloved husband of Arabelle H. Norton and father of Mrs. Amy R. Clampitt, Mrs. Martha F. Harrison of Manteca, Calif.; Albert G., Raymond H. and George H. Norton. Funeral from W. W. Deal Funeral Home, 4812 Georgia ave. nw., on Monday, December 8, at 3 p. m. Relatives and friends invited. Interment Cedar Hill Cemetery. Please omit flowers.

SCHEURING, MARY JENNIE. On Thursday, December 4, 1947, at her residence, 1004 9th st. se., MARY JENNIE SCHEURING, beloved wife of John J. Scheuring, mother of Mrs. Laura D. Anderson. Friends may call at the Lee Funeral Home, 4th st. and Mass. ave. ne., where services will be held on Monday, December 8, at 11 a. m. Interment Congressional Cemetery.

SMITH, EDWIN W. On Thursday, December 4, 1947, at his residence, 221 9th st. se., EDWIN W. SMITH, beloved husband of Minnie Smith, stepfather of Mrs. Ethyl Lightell of Pittsburgh, Pa., and Aubrey S. Murray of Elizabethton, Tenn., and brother of Mrs. Gertrude Whiteside of DeLand, Fla. Friends may call at his late residence until 12 noon Monday, December 8. Services at the Lee Funeral Home, 4th st. and Mass. ave. ne., at 2:30 p. m. Interment Cedar Hill Mausoleum.

SMITH, MABEL SCOTT. On Wednesday, December 3r, 1947, at her residence, 3451 Holmead pl. nw., MABEL SCOTT SMITH, beloved daughter of the late W. Scott Smith and Annie M. Smith and sister of Miss Edna Scott Smith, Mrs. Ralph N. Werner and Mrs. Roswell W. Snow. Funeral from her late residence on Saturday, December 6, at 2 p. m. Interment Rock Creek Cemetery.

SOLOMON, REBECCA. On Thursday, December 4, 1947, at her residence, 4700 Bladgen ave. nw., REBECCA SOLOMON, beloved mother of Sidney Solomon. Funeral services at the Bernard Danzansky & Son Funeral Home, 3501 14th st. nw., on Sunday, December 7, at 10:30 a. m. Interment Washington Hebrew Congregation Cemetery.

SULLIVAN, JOHN LAWRENCE, Sr. On Thursday, December 4, 1947, at Providence Hospital, JOHN LAWRENCE SULLIVAN, Sr., of 716 13th st. se., beloved husband of the late Bertha A. Sullivan and father of John L., Jr., Joseph A., Lawrence A., Margaret B., Arthur J. Sullivan, Ralph A. Wall, Thomas A. Wall and Helen A. Wall, brother of Mrs. William L. Biggs, Mrs. James F. Callow, Thomas F., Michael A. of New Jersey, Daniel A., Capt. C. F. Sullivan and Joseph J. Sullivan. Funeral from the above residence on Tuesday, December 9, at 8:30 a. m. Requiem mass at St. Peter's Church at 9 a. m. Interment Mount Olivet Cemetery. Relatives and friends invited.

SWISHER, HENRY O. On Friday, December 5, 1947, HENRY O. SWISHER of 621 Park rd. nw., beloved husband of Viola Swisher, father of Mrs. Maude Moyer, stepfather of Mrs. Bernice Sheckels, Mrs. Zella Bigbie, Leonard and Harry Shoemaker. Services at the S. H. Hines Co. Funeral Home, 2901 14th st. nw., on Monday, December 8, at 11 a. m. Interment Rock Creek Cemetery.

TOLSON, WILLIAM J. On Friday, December 5, 1947, WILLIAM J. TOLSON, beloved husband of Gertrude Tolson and father of Ethel Fritter, Gracie Boyer, Edna Mountjoy, Carrie Barber, Raymond, Hampton and William Tolson. Funeral from the W. W. Deal Funeral Home, 4812 Georgia ave. nw., on Monday, December 8, at 1:30 p. m. Relatives and friends invited. Interment Fort Lincoln Cemetery.

VAGNONI, ORAZIO. On Friday, December 5, 1947, at Sibley Memorial Hospital, ORAZIO VAGNONI of 1336 Randolph st. ne., beloved husband of Carmela Vagnoni and father of Anna, Catherine and Louis Vagnoni. Funeral from the Timothy Hanlon Funeral Home, 641 H st. ne., on Tuesday, December 9, at 8:30 a. m. Requiem high mass at Holy Rosary Church at 9 a. m. Interment Fort Lincoln Cemetery. Relatives and friends invited.

VAIL, E. KENSETT. On Thursday, December 4, 1947, in Emergency Hospital, Miss E. KENSETT VAIL of 3100 Conn. ave. nw., daughter of the late James B. and Sadie H. Vail and sister of Miss Margaret L. Vail, Washington, D. C. Services at the S. H. Hines Co. Funeral Home, 2901 14th st. nw., on Saturday, December 6, at 12 noon. Interment Baltimore Cemetery, Baltimore, Md.

WATTS, JAMES T. On Tuesday, December 2, 1947, JAMES T. WATTS, the beloved husband of the late Lucy V. Watts and father of Charles P., Clarence W., Norman E. and Thomas L. Watts and brother of Oliver, Arthur and Edward Watts and Rosella Cole. Funeral from the W. W. Deal Funeral Home, 816 H st. ne., on Saturday, December 6, at 2 p. m. Relatives and friends invited. Interment Congressional Cemetery.

## —Deaths—

Announcements of Services by Chambers

| Deceased | Undertaker |
| --- | --- |
| Davis, Paul | W. W. Chambers Co. |
| Hockney, George W. | W. W. Chambers Co. |
| Endo, Kasuo Bobbie | W. W. Chambers Co. |
| Long, John Steven | W. W. Chambers Co. |
| Cardone, Richard A. | W. W. Chambers Co. |
| Bladen, Mary W. | W. W. Chambers Co. |


Cemetery Lots

WASHINGTON NATIONAL CEMETERY LOT FOR SALE. Reasonable. Box 552, Wash. Post.

FORT LINCOLN—6 grave lots, $475, $230 cash. Balance $10 monthly. AT. 3973.

FORT LINCOLN CEMETERY 2 adjoining lots (8 grave sites); choice location; near chapel; will sell below present value; all cash. SH. 5445.

Funeral Designs

GUDE BROS. CO., Florist 1212 F ST. N.W. NA. 4276.

CIRCLE FLORIST Floral designs, sprays; charge accounts invited. 5634 Conn. ave. EM. 4744.

GEO. C. SHAFFER Expressive Floral Tributes. Moderate prices. Open evenings and Sundays. 900 14TH ST. N.W. NA. 0106.

Funeral Directors

J. WILLIAM LEE'S SONS CO. CREMATORIUM FUNERAL DIRECTORS 4TH AND MASS. AVE. N.E. LI. 5200.



AMBULANCES

One of the finest fleets in the world! Rates $10. City and suburbs, rate $10 up to 10 miles. Beautiful new Cadillacs.

Chambers

CALL CO. 0432

In Case of Death CALL

Chambers

One of the Largest Undertakers in the World

Complete Funerals $95 to $2,000

Four Large Funeral Homes

Phone CO. 0432


# *Processed Returns of Taxes In Arlington Top $1,500,000*

More than $1,500,000 in tax returns had been processed at closing time by the Arlington County treasurer's office yesterday, deadline for the payment of State and county taxes.

County Treasurer John Locke Green said at least 15,000 mailed returns had been received through yesterday, with 10,000 more expected to arrive Monday.

Arlington residents were given until midnight last night to mail their tax payments and up to 5 p. m. to pay in person. Those who missed the deadline face a 5 per cent penalty, Green said.

He estimated that the office will have received a total of more than $5,300,000 by the time all returns have been processed, and that two to three weeks will be required before all receipts have been mailed out.

Calls from Arlington residents protesting their tax bills have jammed the county switchboard and kept employes of the treasurer's office hopping, Green said.

The county's tax rate has been raised from $3 to $3.25 per $100 assessment by action of the County Board, and real estate assessments have been increased.


SINCE 1841

Personal religious preferences respected

BIRCH

ARCHER L. HAYCOCK, MGR.

Funeral Service

3034 M STREET N.W. TEL. MICH. 0096


Additional Automobiles, Sale, classified advertising will be found on Page 11B.


Automobiles, Sale 84

Inventory Clearance
1942 Plymouth 4-dr. sedan. Good condition ........ $1095
1940 Ford coupe, clean ........ $895
1942 Pontiac 4-dr. sed. Must be seen to appreciate ........ $1250
1938 Oldsmobile coupe, as is ........ $545
1939 Packard 4-dr. sed. A good buy at ........ $925
1938 Packard 4-dr. sed., fully equipped ........ $775
WASHINGTON MOTOR SALES CORP.
KAISER-FRAZER DISTRIBUTORS
1516 14th St. N.W. AD. 3270.

BENDALL'S BEST
'37 Studebaker 4-dr. ........ $195
'36 Oldsmobile 2-dr. ........ 295
'38 Chrysler 4-dr. ........ 595
'39 Chevrolet 2-dr. ........ 650
'40 Chrysler 4-dr. ........ 695
'39 Ford Tudor ........ 895
'40 Pontiac 4-dr. ........ 895
'40 Dodge 2-dr. ........ 950
'41 Studebaker 4-dr. ........ 995
'41 Chrysler Cl. Cpe. ........ 1295
'46 Ford Tudor ........ 1595
Open Evenings 'til 10 P. M.
BENDALL PONTIAC
1611 King St., Alex., Va. OV. 1800

Trucks for Sale 86

CHEVROLET—'41 Sedan Delivery. New condition. 4 new Firestone truck tires. Motor thoroughly overhauled. New paint job. Must be seen to be appreciated. Original owner. Can be seen 7:30 a. m. to 5 p. m. 709 Kennedy st. nw.

CHEVROLET TRUCK, 1½-ton stake body. Friendly Tavern, 13 mi. south of Alex., on Richmond highway. Lorton, Va., 21-F-2.

CHEVROLET—1940 Dump Truck. $400. JOHN S. REESE 1114 Half St. S.W.

CHEVROLET—1936 ½-ton panel truck. Can be seen at 301 South Capitol st.

DODGE—1941 Panel Body. 1947 motor, new tires and battery; A-1 condition. GL. 7655.

1941 DODGE Pickup, ½ ton, canopy top; $495. OLympic 9085.

INTERNATIONAL—1937 ½ ton panel body. 6x6 and 8 ft. long. Good cond. $375. 434 K st. rear N.W. NA. 1799.

INTERNATIONAL—1941 LONG WHEEL-BASE, 1½-TON TRUCK. $625. JOHN S. REESE 1114 Half St. S.W.

FORD, 1946
12 ft. insulated/van body; whole job like new.

REO, 1946
Model 19 tractor; 8.25x20 tires, 2 speed axle, saddle tanks, complete tractor equipment; perfect condition; fully guaranteed.

FEDERAL, 1947
Model 29, 2-ton tractor; air brakes, air and vacuum trailer connections, 10.00x20 tires; saddle tanks, 5th wheel; perfect condition, new-truck guarantee.

REO, 1946
Model 20 2½ ton with 15 ft. steel platform body and dumping hoist, 9.00x20 tires; A-1 condition, fully guaranteed; ideal for building materials or machinery moving.

GMC C. O. E. TRACTOR
1940; 7.50x20 10-ply tires, 2 speed axle, complete with all equipment; very good condition; $975.

INTERNATIONAL KS-5
Tractor 1941; 7.50x20 10-ply tires; complete with all equipment; fine condition; $975.

Freuhauf 30-Ft. Van
Air or vacuum; priced for immediate sale.

Trailers (7)

SHERIFF MOTOR CO.
900 Rhode Island Ave. N.E. MI. 8000

Autos Wanted 88

INDIVIDUAL desires from pvt. party, new 1947 or 1948 car. Cash. DU. 3721.

WE WANT CARS REGARDLESS OF PRICE
Don't trade on a new car or sell to anyone until you get our big price. Need 100 cars, 1935-1947. Absolutely high cash prices. If car is not paid for, will pay off balance and pay cash difference.
BARNES-SANDERS MOTORS
Washington's oldest exclusive used-car dealers. See Mr. Barnes for appraisal. All cash or certified check. Only one location. Drive to open lot, 1300 14th, corner N st. nw. Open 8:30 to 5:30. NOrth 1111.

HALEY'S
Direct Factory Packard Dealer
Wants Used Cars
ANY MAKE
ANY MODEL
PICK PACKARD . . .
PICK HALEY'S . . .
2020 M ST. N.W.
NA. 1900

AT HORNER'S CORNER
SELL OR TRADE YOUR CAR
Fla. ave., 5th to 6th Sts. N.E., AT. 6464.
STANLEY H. HORNER, Buick

LOST
$100 by a certain man in Arlington who sold his car to a neighbor without first getting an offer from
ARLINGTON MOTOR CO.
1917 NORTH MOORE ST. CH. 1245.
(2 BLOCKS SOUTH OF KEY BRIDGE)

HIGHEST CASH
Prices Paid For Used Cars
COAST-IN PONTIAC
2 LOCATIONS
407-427 Fla. Ave. N.E.
AT. 7200
Corner 17th & Good Hope Rd. S.E.
LINCOLN 0679

"WIN WITH WINN"
Top Prices For Your Car
NEVER TOO NEW
NEVER TOO OLD
Will Come to Your Home or Office
Plenty Parking Space
Open Evenings—Sundays 10-6
WINN'S MOTORS
2 CONVENIENT LOCATIONS
150 Florida Ave. N.E. EX. 3638.
3720 Georgia Ave. N.W. RA. 7422.

I WILL PAY ALL CASH for clean cars, new or used. Call us today or drive by. GENE CASTLEBERRY, 1640 Benning rd. ne. FR. 5331.

WANTED
LATE MODEL USED CARS
HILL & TIBBITTS
1114 VERMONT AVE. N.W. NA. 9850.

Trucks Wanted 88B

PANEL or pickup truck wanted by individual. Cash transaction. DU. 3721.

Motorcycles, etc. 91

1939 INDIAN SCOUT, newly overhauled motor; good cond.; $275. Call AD. 7363 or AT. 3169.

HARLEY DAVIDSON—1941, size 45, good cond., $375. Call AD. 7363 or AT. 3169.

Gotham Gold Stripe Nylons
at all the Jelleff's Stores!

For admiration or affection . . .
Give a gift of sheer perfection . . .

## *Gotham Gold Stripe Nylons in many styles*

There's a Gotham Gold Stripe Nylon Stocking for every one on your gift list! Different styles for different occasions, variety enough to make up complete stocking wardrobes for Christmas gifts.

Select anything from a 45 gauge service nylon, to a 54 gauge sandalfoot Nylon. Select nylon stockings with regular tops, with famed "Adjustable" tops, with exquisite "Friv-O-Lace" tops.

Whatever style you choose, at whatever price you pay, you are assured of fine quality in every pair of Gotham Gold Stripe stockings . . . assured of fashion-beauty too, in the dramatic dark shades . . . Praline, Shadow, Demi Tasse, Spice.

**$1.65 to $2.95**

*Jelleff's—Exclusive Gold Stripe Section—Street Floor*

Jelleff's

Under your holiday
dinner gowns . . . a new

## *White Nylon Girdle $12.50*

Ideal for the new fashions, this girdle that encourages a small waist, a gently rounded hipline . . . the long-lined altogether lovely look you want. It's Nylon with lastex down stretch back to counteract swayback tendencies. 16 inches, zippered. Also in tearose. Sizes 27 to 32.

Bandeau by Madame Adrienne, tearose or white rayon satin and net. Sizes 32 to 36. $3.95

*Jelleff's—The Corset Shop—Second Floor*

Jelleff's

## *"Youth Form" Slips Are Gift-Ideal*

The slips that cannot ride up . . . because of an ingenious patented construction . . . they are painstakingly designed to give the maximum of wearing pleasure and service.

*Left:*
Tailored tearose rayon crepe slip with adjustable straps, 29 stitches to the inch for seams that will not pull out. A few in black and white. Sizes 32 to 40. **$3.50**

*Right:*
Black rayon satin slip for shimmering gift loveliness is deeply trimmed in rich lace . . . 4½ inches deep at hem! **$4.95**
Sizes 32 to 40. Also in white rayon crepe trimmed in lace. $4.95

*Jelleff's—Underwear Shops—Second Floor*
*Also at Jelleff's Bethesda and Connecticut Avenue Shops*

Jelleff's

mademoiselle
Shoes by Carlisle

## *You'll love to be in our holiday shoes!*

*Pictured going down:*

Butterfly bowed pump in black suede with medium heel.
$14.95

Holiday red Calf Pump, low cut in front with pretty flap treatment. Also in black.
$14.95

Widow's peak pump with latticed open work design. Black calf.
$14.95

Filigree vamp black calf pump with medium heel, closed back.
$13.95

*Jelleff's—Shoe Salon Fourth Floor*

*House of Mademoiselle Shoes in Washington*

## *Christmas is the time for Get-Togethers!*

Jelleff's

So we've gathered a few good sports who should get together nicely . . . on your Christmas gift list or in your round of Christmas activities. See cashmeres in a wide, glory-colored collection. See skirts, bell-wide and swinging. See blouses in a sparkling group for Holiday. All here, all waiting for your Christmas get-togethers!

And all except the blouse at Jelleff's-Bethesda, too!

*Cashmere Cardigan* in wonderful colors. Sizes 34 to 40.
$14.95

*Pure Wool "Doeskin"* Swing skirt with new tubing at the wide, wide hem. Kelly, red, royal or black. Sizes 10 to 16.
$8.95

*Cashmere Slipover*, soft and warm as only Cashmere can be. Lovely shades! Sizes 34 to 40.
$13.95

*Diagonal Striped* wool skirt in beige, yellow or red predominantly. Leather-belted, full-skirted. Sizes 10 to 20.
$12.95

*Glitter Beaded Blouse* in black rayon crepe has new cornucopia collar in red and green, encrusted with jet beading, cuffs glitter-beaded too! Fly fronted. Sizes 32 to 38.
$13.95

*Rustling Ballerina* in crisp black rayon faille has new ruching at the waistline. Sizes 12 to 16. It's a Jelleff exclusive!
$8.95

*Jelleff's—Sports Shop—Third Floor*

# Mrs. Knox Entertains Lecturer

*By Marie McNair*

MRS. McCOOK KNOX'S interest in art and artists' stems from the day when she and Helen Frick, who founded the Art Reference Library, were classmates at Miss Spence's School.

She has done extensive research work on early American art, written a book on the Sharples and their portraits of George Washington; has a collection of her own to delight any connoisseur's eye.

Her big enthusiasm right now is the Corcoran Gallery of Art, of which she is a member of the board of directors. Yesterday afternoon she entertained a few guests at tea time to meet A. Hyatt Mayor, curator of prints of the Metropolitan Museum, who had come down from New York to give an illustrated lecture last night at the Corcoran Gallery.

In her own gallery in her Georgetown house, Mrs. Knox has two still-life studies by Rubens Peale on the drawing room walls; a portrait by Sully mingling happily with a landscape by Marjorie Phillips of Washington's Phillips Gallery.

And yesterday Katharine Knox was as effective as any of her portraits in a gold colored satin gown and an exquisite black lace headdress arranged in mantilla manner.

Hermann Williams, director of the Corcoran Gallery, was on hand with Mrs. Williams. Breckinridge Long, former Assistant Secretary of State, and the newest member on the board of directors at Corcoran, came alone as Mrs. Long is enjoying a holiday in Florida.

Mr. and Mrs. C. Powell Minnegerode were there and Mr. and Mrs. McGill James, Mrs. David Barry, Miss Rhoda Lowe, who is working busily toward an exhibition at Newport, R. I., next summer.

Mrs. Peter Augustus Jay, who is Mrs. Knox's cousin, was in the paneled dining room downstairs to pour tea and between times reminiscing on old Washington with Clarence Hewes. Miss Elizabeth Houghton took her turn at the tea table and in the group of guests also were Miss Emily Chase and her sister, Miss Nannie Chase.

### *Mr. and Mrs. Brooke Give Cocktail Party*

MR. AND MRS. Frederick H. Brooke entertained yesterday at a cocktail party and tea in honor of the Ambassador of China and Mme. Koo. Guests included Washingtonians who have shown a special interest in China.

Former Ambassador to China and Mrs. Nelson Johnson were there and Maj. Gen. and Mrs. Frank R. McCoy. Also former Ambassador and Mrs. Stanley K. Hornbeck, Brig. Gen. and Mrs. Ulysses S. Grant, 3d, Rear Admiral and Mrs. David LeBreton, Maj. Gen. and Mrs. Louis Little, Mrs. J. Borden Harriman, Mr. and Mrs. David E. Finley, Mr. and Mrs. Harold Coolidge and Mr. and Mrs. Conger Pratt.

### *Mrs. Deane Rucker Honored at Luncheon*

MRS JAMES McSherry Wimsatt entertained at luncheon yesterday at her home in Chevy Chase in honor of Mrs. Deane Rucker of Grosse Pointe, Mich., who is here to see her son, Deane Rucker, jr.

Guests included Mrs. Martin Vogel, Mrs. Robert Guggenheim, Mrs. Charles Hurd, Mrs. Randall Hagner, Mrs. Clarence Burton, Mrs. George Holmes, Mrs. Emil Hurja, Mrs. William T. Mann, Mrs. Charles Kappler and Mrs. Gifford-Hull.

### *Clarence Grosners Entertain Visitors*

MR. AND MRS. Clarence Grosner entertained 65 guests at a cocktails and buffet supper last evening in their apartment at the Shoreham for Mrs. Grosner's sister, Mrs. Lewis Garfield, who is visiting her from Columbus, Ohio.

Mrs. Walter Frank, also of Columbus, and Mr. and Mrs. Benjamin Krazne of New York, house guests of Mr. and Mrs. Grosner, were among the guests. Mrs. Garfield will leave Tuesday to return home.

### *Mrs. Calhoun to Give 'Autograph Teas'*

MRS. C. C. Calhoun will give the last of her "autograph teas" this afternoon and on Saturday, December 13. This afternoon she will be assisted by Mrs. William Bulow, wife of the former Senator from South Dakota.

The hostess will be at home from 3 to 5 p. m. to all those interested in her cook book, containing her famous recipes which she has collected here and abroad.

### *Joseph Davies to Give Dinner Party Tonight*

Former Ambassador and Mrs. Joseph Davies will entertain a small company of guests at dinner this evening.

INCOMPARABLE!
Smothered Steak, 1.75
FULL COURSE DINNER
Brook Farm
6301 BROOKVILLE RD.
CHEVY CHASE, MD. WI. 9830
Large Parties Invited

Bradford Bachrach
MRS. M. P. FARNSWORTH, JR.
*. . . married yesterday*

# Miss McBride, Mr. Farnsworth Are Married

Miss Susanne McBride and Minter P. Farnsworth, jr., were married in Bethlehem, Chapel, Washington Cathedral, at 8 p. m. last evening. Gen. Luther D. Miller, Chief of Chaplains, USA, officiated. Mrs. Farnsworth is the daughter of Mrs. Allan C. McBride and the late General McBride. Her husband is the son of Mr. and Mrs. Minter P. Farnsworth of Washington.

Andrew C. McBride of Newfoundland gave his sister in marriage. She wore a gown of ivory silk brocade and satin, and carried a shower bouquet of gardenias and lilies of the valley. Her sister, Mrs. Clifton F. Barr, was matron of honor, costumed in antique gold velveteen and gold ostrich feather hat, and carrying a bouquet of bronze chrysanthemums.

Miss Sally E. Mallory and Mrs. Darrell L. Jones were bridesmaids, dressed in emerald green velveteen gowns and carrying yellow chrysanthemums. Minter P. Farnsworth, father of the bridegroom, served as best man, and the ushers were Jack Kenealy and Darrall L. Jones.

A reception was held at the home of the bride's mother immediately after the ceremony.

The bride attended American University and Washington School for Secretaries, and the bridegroom attended Randolph-Macon Academy. He is now attending Columbia Tech.

After a motor trip to Key West, Fla., the couple will live in Washington.

# Quota Leader Reports on Trip To Australia

*By Genevieve Reynolds*

If you're opposed to the American and European tipping system, hop a plane or boat for Australia. No tips are allowed—government order—in that country. So revealed Mrs. Marie Higgins of Youngstown, Ohio, president of Quota International in an interview yesterday preceding the opening of the organization's three-day seminar for district governors.

The comely, brown-haired, brown-eyed leader recently returned from Australia where she went to visit Quota Clubs. Twenty Quotarians formed a guard of honor to show her the country.

Enthusiastic about the land of "Down Under," Mrs. Higgins said that she found the people very friendly. "Just being an American was an open sesame to everything," she explained.

She discovered that many of the women had never worn or seen a pair of nylons . . . that their hats were of good quality but lacked variety of styles.

First American Quota president to visit the affiliated clubs in Australia, Mrs. Higgins expected to charter two new clubs. But the Australians decided that would be too few and organized four others for her inaugurate.

Twelve governors representing Eastern Quota districts from as far north as Toronto, and as far south as Atlanta attended the initial meeting last night held at national headquarters, 1719 I st.

In workshop discussions Quota will map out the year's plans today. Following the conclusion of the Sunday meeting, Mrs. Higgins will entertain for members of Washington and Montgomery County Quota Clubs at the Hay-Adams House.

### Breretons to Give Cocktail Party Today

Lieut. Gen. and Mrs. Lewis H. Brereton will entertain at a cocktail party at their home today between 6 and 8 o'clock. A map has been sent to each guest to show the way, out past Cabin John Bridge to Woodrow avenue.

### Fackners Have Son

Mr. and Mrs. William P. Fackner announce the birth of a son, William, jr., on November 26, at Columbia Hospital. Mrs. Fackner is the former Miss Anne Sperry, daughter of Marcy L. Sperry.

Lansburgh's
7th, 8th and E Sts. Zone 4 NA. 9800

Stormy Weather Wear

Raincoat 8.95

Don't worry about the downpour, you'll be prettily protected in this rayon taffeta water-repellant raincoat. It comes in colorful check combinations—black and white, red and black, green and black or blue and black. Sizes 32 to 40.

Matching umbrella with case.....6.50

*LANSBURGH'S—Umbrellas and Rainwear—Street Floor*

OUR "LEATHER-LINER" Leads a Double Life

*With a Zip of the Zipper It Converts to Topcoat or Overcoat!*

59.75

It's a 12 months coat—you'll wear when the weather's balmy or when the breezes blow. One quick zip of the Talon slide fastener and you tune your Leather-Liner to the weather. Outside it's a beautifully tailored casual of Gera's rich worsted wool gabardine. Inside there's a supple, windproof all-leather lining with sleeves and snug knitted wristlets for complete insulation. Natural, clay tan, brown or black in sizes 8 to 20.

**Other Removable Lining Coats:**
**Leeds removable** lining coat in black....$55
**Leather-Liner** in herringbone tweed....$55
**Removable fur** lining coat for Juniors $59.75
**Women's removable** lining coats.....$65

*LANSBURGH'S—Daylight Coat Salon—Second Floor*

*Special Purchase of Genuine*

Reptile Handle $10 Umbrellas

5.88

Here's how to please her this Christmas. Give her one of these handsome reptile handle umbrellas. They're worth more than a mere 5.88, but because of a smart special purchase you get fine Dupont Celanese rayon, imported woven borders and checked umbrellas with colorful handles of genuine reptile. 16-rib, in black, brown, navy, wine or green.

*LANSBURGH'S—Umbrellas—Street Floor*

Lansburgh's
87TH YEAR
7th, 8th and E Sts. Zone 4 NA. 9800

# Ask Anne

Your Questions On Homemaking

**I have a solid mahogany bedroom set which has given me very good service. It is still in good condition. However, it has quite a number of scratches, some of which have turned white, especially on the edges. The furniture isn't bad enough to need refinishing. Could you suggest a home method of darkening these scratches? I have been using furniture polish for my furniture. Do you think this is better than wax for general use? J. N. P.**

Iodine will often darken light scratches on mahogany satisfactorily, or a matching wood stain (purchased at a paint store) can be applied. After the stain is dry, apply white shellac with a fine brush until the scratch is filled level with surrounding area. Let application dry thoroughly before polishing furniture.

There is no cut-and-dried answer to the question of whether to use wax or polish on furniture. Whichever you use depends on two things—how much time and energy can be spent on the furniture, and how desirable it seems to build up a protected finish by repeated applications and vigorous buffings. A furniture polish which cleans as it polishes can be buffed more quickly than a wax finish, but it leaves less wax on the surface and therefore does not offer quite the same protection as a wax finish. On the other hand, wax requires more buffing; and therefore more time in application, produces a hard, protective coating with a lovely glow which guards against light blemishes and which will resist heat and moisture to some extent. This kind of finish is highly desirable on coffee tables, dining room tables and other much-used tables, but is less important on furniture. So suit the treatment to the piece of furniture.

---

**I have a gray mouton lamb coat (1 year old). Few cleaners will take the risk of cleaning it. Is there any kind of powder that can be dusted in the fur to take dust out of the coat? K. H.**

A paste made by mixing corn meal and carbon tetrachloride is effective in the home dry cleaning of fur. Rub this mixture well into the fur and let it remain until thoroughly dry. Then brush all of it out. Considerable brushing will be required to remove all the particles of meal.

---

**I should like to wash several pairs of glass curtains (eggshell in color). Is it possible to wash them in an apartment washing machine which you can regulate (as to the time washed) only by setting the indicator at silks, rayons, or cottons? Would the whirling and drying process be too hard on the curtains? Also, how can you dry these curtains without a curtain stretcher and yet have them hang evenly? J. W. D.**

You do not mention the material of which these curtains are made. However, since you say they're glass curtains, I take it that they're sheer and probably cotton material. When washed in a machine, such curtains should be laundered with heavy suds and lukewarm water for 3 to 5 minutes. If they're still soiled at the end of that time, wash them again with fresh suds for about 2 minutes. Rinse three times in lukewarm water, allowing 2 minutes for each rinse, and extracting the water each time. Since there's no exact timing device on your machine, why not check (while you're doing other washing) and see how long the machine runs in washing and rinsing on "silk," or "rayon," or "cotton?" Then you'll know which to set it on to approximate the times given above for washing curtains. Unless the curtains are very fragile, the whirling and drying process shouldn't hurt them. Since you have no stretchers, hang the curtains evenly over the clothesline and straighten the edges carefully. Or, if they're short, dry them in this fashion: Hang the curtain on the rod at the window (being sure its absolutely free of dust first). Run a heavy, smooth, rustproof rod through the bottom hem, to pull the curtain straight and hold it taut as it dries.

---

**We have just sanded our living room floor and given it two coats of a floor sealer and a coat of paste wax on top of that. It looks very nice now and I would like to know the best way of keeping its clean, glossy surface. Should fresh wax be applied directly on the old, or should the old be removed first? The floors are soft wood—pine. Should they be wiped up with a damp cloth or should they be kept free of all water? Detailed instructions for their care will be appreciated. B. B.**

Here's the recommended procedure for taking care of floors of this type: Use an untreated dust mop on them regularly. (Never use an oiled mop as it softens the wax and leaves an unabsorbed film of grease to catch dust.) Once a week, remove dust with vacuum cleaner or soft hair broom. Once a month, polish with weighted brush or electric floor polisher. Rewax spots which receive heavy wear, if necessary. Liquid wax is most useful in this work of patching. Twice a year, rewax entire floor. Removing the old wax finish at this time will not be necessary unless the floor has been badly treated. However, if floors are gummy or stained, take the old wax off with a prepared wax remover or with carbon tetrachloride. (Be sure to work in well-ventilated room if you use the latter.)

Keep the waxed floor clear of water. If any is spilled on it, wipe up at once, or it will make white spots, which will require rewaxing. Remove soil spots with a cloth dampened lightly with turpentine or liquid wax. Rub on the spot until soil is removed. Allow to dry. Apply a new coat of wax. Allow to dry; then polish. Scratches are treated the same way as soil. Light scratches may disappear with polishing alone.

---

**Anne answers questions through her column only. Address your letters to Anne, Box 408, The Washington Post, Washington 4, D. C.**

*HERE's something new and different in the corn stick line! These are flavored with creamy-rich Brazil nuts and are guaranteed to be the hit of any supper party. To make 12 corn sticks, use one cup each cornmeal, flour, and chopped Brazil nuts. Sift the flour and meal with ½ teaspoon baking soda, 3 teaspoons baking powder, and ½ teaspoon salt. Add the chopped nuts. Beat one egg well, and add 1 cup of sour milk to it. Mix thoroughly and stir into dry ingredients. Add 3 tablespoons melted shortening and turn into greased cornstick pans. Bake in a hot oven about 25 minutes*

PETUNIA!

Cleaning my icebox
Too often reveals
The drab dreary ghosts
Of a week ago's meals.

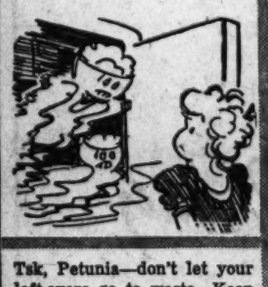

Tsk, Petunia—don't let your left-overs go to waste. Keep one shelf reserved for Things To Use Up In a Hurry.

Bishop-Bracken

# Met Soprano Likes Waffles After Concert

*By Lucia Brown*

There's nothing like pecan waffles after an evening of singing, take it from Eleanor Steber, who appears in concert at Constitution Hall Sunday afternoon.

The Metropolitan Opera soprano, who is Mrs. Edwin Bilby in private life, is an enthusiastic housekeeper. She is particularly fond of informal entertaining, with guests lending a hand if they feel like it.

"It's astonishing how much more point you can lend to a discussion of an aria if you have an egg in your hand!" says pretty, dark-haired Eleanor.

The pecan waffles Eleanor learned to make in Boston, during her student years at New England Conservatory.

"You simply add ground pecans to your favorite waffle bafter recipe," she says. "Then heat up your waffle iron, criss cross each waffle with strips of bacon—and prepare to be deluged with requests for second helpings!"

It was while studying in Boston that Eleanor met her husband, who is also a musician. Both were singing in the Unibn Congregational Church choir, and both studied with William L. Whitney of the New England Conservatory of Music. Next to Whitney himself, Edwin Bilby is probably the greatest living expert on the Whitney method of vocal technique.

The Bilbys live on Long Island now and, in the summertime, have a large vegetable garden. Last summer Eleanor put up enough tomatoes, lima beans, corn, cucumber pickles, and other garden products to keep the family table supplied with home canned goodies all winter.

Casserole dishes come in for a large share of praise from the busy singer. An inexpensive Saturday night favorite is a combination of rice, green peppers and frankfurters, helped out with a liberal flavoring of garlic. She also likes to serve spaghetti with marina sauce and, for a late snack, Welsh rabbit and beer.

## Cave Dwellers Will Entertain

The Cave Dwellers Club will hold a mistletoe party to honor its new officers tomorrow at the American Newspaper Women's Clubhouse from 8 to 11 p. m.

Those to be honored are John Fay, president; Miss Theodora Price, vice president; Miss Ella Harllee, recording secretary; Miss Honora Thompson, corresponding secretary, and Dr. Edward Fry.

Miss Mary Colfer is chairman of the arrangements committee. She will be assisted by Miss Thompson, John Edgerton and Dr. Fry.

By Harry Goodwin—The Washington Post

*WHAT small fry hasn't dreamed of being a fairy? Several youngsters are fulfilling their ambition as they appear in Shakespeare's "Midsummer Night's Dream" in the Francis Asbury Dramatic Club's first production. The play, under the direction of Frances L. Mills, was given last night, and will be repeated tonight, at the Francis Asbury Methodist Church, 3146 16th st. nw. The children pictured here are (seated left to right): Fairies, Joana Sauls of 1656 Newton st. nw.; Peggy Baumbach of 1654 Monroe st. nw.; Betty Baumbach, 1654 Monroe st. nw., and Doris Mattingly of 7628 17th st. nw. Standing (left to right) are Marcia Randelman of 1652 Newton st., a fairy; Dorothy Baker of 3290 Arcadia pl. nw., Puck; Bertha Heck of 1631 Euclid st. nw., Oberon; Mary Hubbard of 3326 19th st. nw., Titania, and Ruth Fulton of 3155 Mount Pleasant st. nw., a fairy*

## B'Nai B'Rith Unit Will Entertain At Benefit Ball

Members of B'nai B'rith Women's Business and Professional Chapter will stage a gala benefit ball tonight, 9 o'clock, in the Statler Hotel, with Morgan Baer's Orchestra furnishing the swing tunes.

Special entertainment will be furnished by several night club and radio entertainers, with Bill Herson emceeing the show. Miss Bernice Winter is chairman and Mrs. Lillian Lesser co-chairman of the event.

Proceeds will go to B'nai B'rith's national philanthropic projects. The local chapter has been very active in taking care of numerous destitute families in Europe and Asia. The chapter sends monthly packages of food and clothing.

## Children's Theater To Give "Peter Pan"

A treat for children during the Christmas season will be the Children's Theater of Washington's presentation of "Peter Pan" at Roosevelt High School Auditorium on December 12, 13 and 29th and 30th. In this play, written expressly for them, they will see children their own ages act out the parts and Peter Pan promises to fly over the audience.

Tickets are on sale at Snow Concert Bureau, 1103 G st., Republic 4433.

## East-West Group To Hold Dinner, Discussion Sunday

The East and West Association will have a discussion on "The Status of Women, East and West," at its dinner meeting at 6:30 p. m., tomorrow at the New Athens, 1741 K st. Mrs. Lee Amann, cochairman of the Washington Council, has announced. Dr. Agnes Roman of UNRRA will present the speakers.

The association is continuing programs started last year which aim at better understanding between peoples through mutual knowledge. Study of the current theme, "The Middle East," is under direction of Harvey Hall of the School of Advanced International Studies. Miss Naomi Leaf, exponent of dances of the Middle East, will appear on the January program. A program on Turkey is planned for the following month.

Dinner reservations for Sunday are being taken by Mrs. Grace Yaukey, Oliver 6903.

### Son to Harrisons

Dr. and Mrs. Malcolm Douglas Harrison are being congratulated on the birth of a son, Malcolm Douglas Harrison, jr., on November 18 at Garfield Hospital.

Mrs. Harrison is the former Miss Sadye E. Dailey of Nanceyville, N. C., a graduate nurse and supervisor at Garfield.

**Market Memo:**

## Florida's Golden Tide Rolls To Local Fruit Counters

A GOLDEN tide of oranges and grapefruit is rolling in from Florida these days . . . they're just about the best buys on the fruit and vegetable market. Pink grapefruit . . . and the seedless kinds, too . . . are among the lot. The quality is improving all the time . . . they're getting juicier and sweeter.

Florida is the source of much of our fresh food at the moment . . . they are even sending strawberries! The first of the season arrived here last week . . . priced around $1.20 a pint!

And here's news: Two unusual Florida vegetables are on sale in this area now . . . the yam and the chayote. This yam is the true one (not the moist sweet potato that's often called a "yam"). This yam is a subtropical vegetable . . . looks a good deal like the white potato, can be cooked in the same ways . . . but has a more distinctive flavor. The pale green chayote . . . beautiful addition to a vegetable centerpiece! . . . can be served buttered, creamed, scalloped, stuffed, in stew or in salad. Shaped something like an avocado, it is closer kin to the squash . . . with a tantalizingly different flavor.

Prices on some "winter" vegetables . . . acorn squash and cabbage, for instance . . . have almost doubled in the last few weeks. Potatoes are cheaper, though. Cauliflower from Long Island is plentiful . . . but the quality is not so good. Turnip greens are about all gone . . . nipped by the frost . . . but kale and collards are abundant.

There is little change in the price of fresh meat this weekend . . . except for the "specials" run by some of the stores . . . generally the best bets for the thrifty housewife. Prices on smoked meats are on the rise, though . . . hams and shoulders are generally higher. Margarine prices have increased a few cents . . . while butter, of course, is leaping toward the $1 mark.

*LUCIA BROWN*

## Susie Q

*"Charmed to meet ya! Owlie tells me your mon makes the best doughnuts in town!"*

Shop In An Atmosphere of Friendliness

Christmas Glamour

If she is charming and sophisticated, give her a black gown . . . rayon sheer with lavish Alencon-type lace trimming . . . or cap-sleeved rayon chiffon and net with applique of cyclamen hearts and flowers. Sizes 32 to 40.

$7.95

Add the "forbidden" scent of Tabu by Dana. Deluxe lipstick with perfume vial and tiny dropper ..... $2.50
Cologne, 4-oz. size ..... $3.50

Prices plus tax

Charge Accounts

Ask About Our Gift Certificates

THE Essie O'Donnell COY
3407 Connecticut Ave.
EMerson 8800

Open Evenings 'Till 9

FOR THIRTY-ONE YEARS THE SPECIALTY SHOP FOR SMART YOUNG WOMEN

Kaplowitz
THIRTEENTH ★ BETWEEN E & F

Lounge in Luxury

. . . relax in richness! And here's the way to do it! This oh, so smart pajama set is of fine quality rayon crepe, gay with its floral design . . . cozy with its quilted brunch coat for warmth and good looks. Black or white grounds with rose pattern. Sizes 12 to 18.

25.

CHRISTMAS SUGGESTION:
For the girl who likes to curl up with a good book, or just likes to be smart-looking in her most relaxed mood . . . this pajama set is just the gift!

Lingerie—Third Floor

THE SPECIALTY SHOP OF A 1001 APPAREL GIFTS

Christmas parties mean PARTY SHOES!

Gay little parties call for festive patents like these two on your Xmas tree! They're both well-fitting charmers that are made with the usual care of all Gro-Nup shoes, and give extra wear, extra comfort to the little foot.

by Gro-nup

Gro-Nup Ankle-Strap, as smart as Mother's new Hahn shoe! In twinkling black patent or red.

Sizes 6 to 8 5.00
8½ to 12 5.25
12½ to 3 5.75
4 to 9 6.95

Gro-Nup "Mary Jane," as much a part of a little girl's life as ice-cream 'n candy; patent with center buckle strap.

Sizes 8½ to 12 5.25
12½ to 3 5.75

HAHN 71st year

1207 F 7th & K *3113 14th
*3101 Wilson Blvd. *4483 Conn. *Open Evenings

Send for your Free Xmas Catalogue!

# In Washington's Orange Blossom Parade

Hood
MRS. THOMAS C. KEYS
. . . wed in Maryland

Hessler
MRS. CARL DONALD BELL
. . . Silver Spring bride

Stuckey Studio.
MRS. JOHN WILLIAM HAYES
. . . Arlington bride

Harris & Ewing
MRS. JOHN C. BELL
. . . home ceremony

## Keys—Coleman

The wedding of Miss Mildred Lorraine Coleman and Thomas Chandler Keys took place on November 28 in the Baptist Church of Rockville, Md., with the Rev. William B. Adams officiating. The bride is the daughter of Mr. and Mrs. T. Benjamin Coleman and the bridegroom is the son of Mrs. Sue Fontaine Keys and the late Thomas C. Keys. Both families live in Rockville.

Given in marriage by her father, the bride was gowned in white marquisette and her tulle veil was attached to a coronet of orange blossoms. She carried white roses and bouvardia and wore a string of pearls and matching earrings, gifts from the bridegroom.

Miss Marion Cole, maid of honor, was dressed in blue moire and the bridesmaid, Miss Josephine Keys, sister of the bridegroom, was in gold moire. Both wore matching feather headdresses and carried talisman roses. J. Fontaine Keys acted as best man for his brother and ushers were Gordon Coleman, brother of the bride, and Gordon Keys, nephew of the bridegroom.

Following a wedding trip to Florida, the couple will reside in Rockville. Mr. Keys returned recently after serving more than four years with the Army overseas.

## St. Cyr—Dempsey

Miss Thelma Lee Dempsey and Leon F. St. Cyr were married in the Fort Lincoln Chapel at 5 p. m. November 30 with the Rev. C. W. Beckett officiating. The bride is the daughter of Mrs. Thelma M. Dempsey of Washington and her husband is the son of Mrs. M. F. St. Cyr of Charleston, S. C.

Del Ankers
MRS. LEON F. ST. CYR
. . . Florida wedding trip

The bride wore white satin made with a train and a finger-tip veil of illusion. She carried a bouquet of white roses and smilax.

Miss Elizabeth Boyce acted as maid of honor gowned in pink velvet and chiffon and carrying sweetheart roses. Miss Betty Lou Bond also attended wearing blue velvet and chiffon and carrying pink and white roses. Katherine and Virginia Pace were junior bridesmaids wearing blue and pink costumes and carrying nosegays.

Charlie Dempsey of Baltimore was best man and the ushers were Harry Oleson and W. M. Long.

A reception was held after which the couple left for a trip to Florida. They will live in Newport, R. I.

The bride attended the University of South Carolina and has been with the Interstate Commerce Commission in Washington. The bridegroom is in the Navy.

## Williams—Beduarek

Miss Carolyn M. Beduarek and James Eldridge Williams were married at the Church of the Assumption at 3 p. m., November 22. The bride, the daughter of Mr. and Mrs. Stephen Charles Beduarek, was given in marriage by her father and the Rev. Charles Salkavich officiated.

Mrs. Williams is from Washington, formerly of Baltimore, Md., and Wilkes-Barre, Pa. Her husband is the son of Mr. and Mrs. Robert Andrew Williams of Baltimore, Md., formerly of Tappahannock, Va.

For her wedding Mrs. Williams wore a wool crepe suit in burnt almond color with a brown hat trimmed in pheasant feather. She carried white roses with her prayer book. Miss Marie Ann Barron of Baltimore was maid of honor wearing a suit of Victorian green with brown accessories and a corsage of pink rosebuds. Robert A. Williams, jr., of Baltimore was best man.

The bridegroom served for 3½ years in the Navy.

Chase Statler.
MRS. JAMES E. WILLIAMS
. . . former Miss Beduarek

## Bell—Janes

Miss Lennis Lee Janes, daughter of Dr. and Mrs. Albert R. Janes of Silver Spring, Md., became the bride of Carl Donald Bell of Frederick, Md., at 4:30 p. m. November 26 at St. Andrew's Church in College Park, Md. The Rev. Ralph D. Smith and the Rev. N. C. Acton officiated.

The bride wore white satin trimmed with lace and a veil of illusion with a crown of orange blossoms.

Miss Stella Bassford served as maid of honor wearing American beauty rose moire taffeta with a matching hat and gloves. Miss Ann Gadd and Mrs. Douglas Diamond were bridesmaids, costumed respectively in blue and gold moire taffeta with matching hats and gloves.

Charles Murray of Frederick, Md., was best man for his cousin and the ushers were Charles Bell, brother of the bridegroom; Albert B. Janes, brother of the bride; William Steele and George Clendaniels.

A reception was held at Kappa Delta sorority house at College Park. After a wedding trip to Williamsburg the couple will live in Berwyn, Md.

## Hayes—Walker

Miss Margaret Mae Walker, daughter of Mrs. Frank L. Walker and the late Mr. Walker of Arlington, Va., was married to John William Hayes, also of Arlington, at Walker's Chapel in Arlington at 8 p. m., November 26. The Rev. George H. Yount officiated.

The bride, given in marriage by her uncle, Arthur E. Walker, wore white satin made with a yoke of net, a veil of illusion held in place by clusters of orange blossoms and she carried white roses and hyacinths.

The bride's sister, Miss Nora Lee Walker, was maid of honor, and Mrs. Raymond Evans, jr., sister of the bridegroom, and Miss Jean Walker, sister of the bride, were attendants. They wore bouffant frocks of pastel taffeta with net veils and carried roses. Margaret Ann Gamble, young cousin of the bride, wearing net over white satin, was flower girl.

James R. Hayes, brother of the bridegroom, was best man and the ushers were Harry T. Hayes, brother of the bridegroom, and Raymond Evans, brother-in-law of the bridegroom.

A reception was held at the home of Mr. aand Mrs. Arthur E. Walker. The couple left for a Southern motor trip after which they will live in Arlington.

Mr. Hayes, the son of Mr. and Mrs. James Fuller Hayes, is attending George Washington University after serving three years in the Navy. The bride studied at Benjamin Franklin University.

## Conrad—Hughes

Miss Caroline Brockett Hughes, daughter of Mr. and Mrs. John R. Hughes of Sellman, Md., and Grover Zigler Conrad, son of Mr. and Mrs. Jasper R. Conrad of Boyd, Md., were married on Friday, November 21, the ceremony taking place at the home of the bride's parents with the Rev. R. W. Hand, pastor of the Neelsville Presbyterian Church, officiating.

The bride, given in marriage by her father, wore a white satin gown with a full-length veil of illusion and lace held by a coronet of orange blossoms. She carried a bouquet of white roses.

Miss Inez Conrad, sister of the bridegroom, who was maid of honor, wore a gown of deep red velvet combined with lighter red taffeta. Jasper Conrad, jr., was his brother's best man.

## Hannum—Peters

Miss Alma W. Peters of Philadelphia, Pa., was married to Marion A. Hannum of Washington November 29 at the Bala-Cynwyd Methodist Church at Bala-Cynwyd, Pa., with the Rev. Franklin Duncombe officiating.

The bride, the daughter of Mr. and Mrs. William Peters of Philadelphia, wore aquamarine crepe trimmed with silver beading and carried a bouquet of bouvardia.

A niece, Miss Dolores Richards of Philadelphia, was maid of honor and Arthur S. Ensler of New York City was best man.

A reception was held afterward at Bala-Cynwyd Club. The couple left for Miami Beach and will visit friends in Atlanta on their return. They will be at home after December 21, at Colonial Village, Arlington.

## Bell—Maggio

At the Arlington home of the bride's grandmother, Mrs. John M. Kines, the wedding of Miss Mary Lou Maggio and John Clement Bell took place on November 29. The Rev. Thomas Summers officiated. The bride is the daughter of Mrs. M. Kines Maggio and Pasquale A. Maggio of Washington, and her husband is the son of Mrs. Vernon Neumann of Norfolk, Va., and the late John C. Bell.

Given in marriage by her father, the bride wore a gown of candlelight satin with matching Juliet cap and veil of illusion. She carried gardenias. The bride's twin sisters, Margaret and Elizabeth Maggio, were maids of honor, dressed in turquoise and coral gowns with bustle backs. Their flowers were cream carnations and chrysanthemums.

William DeAtley served as best man and ushers were Raymond Curry and James Thomas.

The newlyweds will make their home at East Ocean View, Va. The bride is a graduate of St. Patrick's Academy and attended American Institute of Banking.

Stuckey
MRS. WILLIAM H. LEGER
. . . will reside here

## Leger—Wright

Miss Laura Ellen Wright and William H. Leger were married on November 28 in Fountain Memorial Baptist Church, with the Rev. Frank Buttress officiating. The bride is the daughter of Mr. and Mrs. Lucian D. Wright of Goldsboro, N. C., and her husband is the son of Mr. and Mrs. John G. Leger of Gilboa, N. Y.

Escorted by her father, the bride was gowned in white satin and her finger-tip veil fell from a coronet embroidered in seed pearls. She carried white orchids and carnations.

Attending her sister as maid of honor, Miss Mary E. Wright was costumed in pink tulle with headband of matching flowers and carried pink and white carnations. Patty MacDaniels, flower girl, was in blue taffeta with matching flowers in her hair.

John G. Leger, jr., served his brother as best man and ushers were Willard T. Baber and Jacob Warren Feltz.

The newlyweds will reside at 4605 Lewis ave. se.

*Mrs. James Francis Crawford was Miss Ruel Howard before her marriage November 24 in this city. She is the daughter of Mr. and Mrs. Rex Howard of Allendale, S. C., and her husband is the son of the late Mr. and Mrs. James Francis Crawford of Washington. The bride's cousins, Mr. and Mrs. Richard Clift of Hyattsville, Md., were attendants. The couple will reside in Washington*


WOODWARD & LOTHROP
The Christmas Store

SALESWOMEN

wanted at once

Full-time or part-time

Apply Employment Office . . . Ninth Floor

9:30 to 6 Daily



WOODWARD & LOTHROP
The Christmas Store

Artists and orchestras at their best when Columbia records

Music for Christmas Giving

A gift to any music library . . . sure success with any lover of the classics, of musical comedy, of popular music. Give Columbia's fine recordings . . . album or single record, and your gift can be as lavish or as small as you like.

W&L—Music Galleries, Fourth Floor

**Classical**

| | |
|---|---|
| Songs of Vienna—Lotte Lehmann | $3.41 |
| Gypsy Melodies—Joseph Szigetti | $3.15 |
| Leonora Overture—Beethoven | $3.35 |
| La Boheme, Act IV—Puccini | $5.25 |
| Russian Music for Two Pianos—Vronsky and Babin | 4.20 |
| Russian Fair—Don Cossack Chorus | $5.09 |
| Hansel and Gretel—complete opera | $17.95 |
| Firebird Suite—Stravinski | $5.09 |
| Isle of the Dead—Rachmaninoff | $4.20 |
| A Night at Carnegie Hall | $4.60 |
| Daughter of the Regiment—Lily Pons | $2.99 |
| Pictures at an Exhibition—Moussorgsky | $5.25 |
| Sebastian Ballet Suite—Menotti | $3.15 |
| Eine Kleine Nachtmusik | $3.35 |
| Elijah—Mendelssohn | $22.70 |
| Orpheus—Liszt | $2.99 |

**Popular, Miscellaneous**

| | |
|---|---|
| Frankie Carle at the Piano | $3.75 |
| Conga with Cugat | $3.75 |
| Music of Irving Berlin—Al Goodman | $3.75 |
| Sentimental Journey—Les Brown | $3.75 |
| Boogie Woogie—Will Bradley | $3.75 |
| 8 Shades of Blue—Woody Herman | $3.75 |
| Rendezvous—Morton Gould | $5.85 |
| Desert Song—Dennis Morgan | $2.75 |
| Barber Shop Melodies—Flat Foot Four | $3.15 |
| Exotic Music—Andre Kostelanetz | $3.75 |
| Mississippi Suite—Grofe | $3.35 |
| I Believe—Frank Sinatra | 75c |
| Sweet Lorraine—Frank Sinatra | 75c |
| Sunrise Serenade—Frankie Carle | 75c |
| I'll Close My Eyes—Dinah Shore | 75c |

**Single Records**

| | |
|---|---|
| Quartet from Rigoletto—Verdi | $1.25 |
| Bridal Chorus from Lohengrin | $1.25 |
| Clair de Lune—Kostelanetz | $1.25 |
| Hungarian Rhapsody No. 2—Philadelphia Orchestra | $1.25 |
| Ave Maria—Andre Kostelanetz | $1.25 |
| Sing We Noel Once More | $1 |
| Danny Boy—Nelson Eddy | $1 |
| Adagio Cantabile from Beethoven's Sonata Pathatique—Levant | $1 |
| Vagabond King—excerpts | $1.25 |

# WOODWARD & LOTHROP

*The Christmas Store*

## Under the Tree Sterling Silver ... Gracious Gifts

Purely exquisite, the gift of sterling silver . . . Christmas tribute that daily calls to mind your thoughtfulness . . . for the "treasures" you find in our Silver Room combine great beauty with day-in, day-out utility . . . gleaming pieces that give dignity and "heirloom" charm to buffet, dining table, console table. For your choosing now . . . a bountiful collection.

(a) Hand-wrought silver spoon for stirring, **$14.40**

(b) Silver fruit bowl or centerpiece with grape cluster decoration, **$126**

(c) Beverage pitcher, classic in line, **$70**

(d) Cream and pitcher, beautifully designed with claw-type feet, **$50.40**

(e) Deep fruit or centerpiece bowl, fluted, **$75**

(f) Shallow centerpiece bowl in International's Royal Danish pattern, **$72**

(g) Hurricane candlesticks, weighted bottoms, 10-inches high, pair, **$15**

(h) Hurricane candlesticks, weighted bottoms, 15-inches high, pair, **$42**

(i) Hurricane candlesticks, weighted bottoms, 13-inches high, pair, **$25.20**

(j) Oval centerpiece bowl, rim simply carved, **$48**

*prices include 20% tax*

W&L—The Silver Room, First Floor

## Under the Tree Treasure Chest .... Cedar Lined

Imagine her delight when you play Santa with a cedar lined chest . . . particularly when you can choose exactly what she would be rapturous over . . . for our Fifth Floor offers a distinguished collection of handsome chests in modern or period mediums . . . in blond mahogany veneer, blond maple veneer, mellow walnut, deep mahogany . . . all cedar lined adding great service to beauty.

**$49.50 to $119**

(a) Blond mahogany chest with inner tray for sweaters, gloves, designed on modern lines, **$67**

(b) Mahogany lowboy chest with deep mahogany designed on Colonial lines, **$93**

(c) Chippendale style lowboy chest, mahogany, **$83**

(d) Very handsome three drawer chest in light walnut, drawers have ventilators . . . modern motif carried out in the square brass pulls, **$75.50**

(e) Low modern smooth blond maple with bottom drawer, **$73.50**

*Convenient Deferred Payments May Be Arranged*

W&L—Bedroom Furniture, Fifth Floor

# Have a New Coat? Trade the Extra One to a Post Reader for Cash



## The Washington Post

CLASSIFIED ADVERTISING
LOCAL RATES

For Washington and Points Within 25 Miles of the District of Columbia.

The following rates are for consecutive insertions:

| Words | Lines | 1 time | 3 times | 7 times | 15 times |
|---|---|---|---|---|---|
| Per line | | 28c | 26c | 24c | 23c |
| 10 | 2 | $.56 | $1.56 | $3.36 | $6.90 |
| 15 | 3 | .84 | 2.34 | 5.04 | 10.35 |
| 20 | 4 | 1.12 | 3.12 | 6.72 | 13.80 |

The one-time rate applies on skip ads or irregular insertions. Minimum ad 2 two lines, 1 time, 56c.

SITUATION WANTED ads are 3 cents per line less than regular rates, cash with order.

OUT-OF-TOWN RATES

Ads from points more than 25 miles from the District of Columbia are: 1 time, 43c per line; 3 times, 42c per line; 7 times, 40c per line; 15 times, 38c per line. Count 5 words of 5 letters each to a line. Minimum 3 lines.

CANCELLATIONS

Cancellation Orders or corrections before insertions cannot be made unless ordered before 7 p. m. daily or 3:30 p. m. Saturday for Sunday. When cancelling an ad, it is important that you request and make a note of cancellation number to insure proper credit.

**Phone NAtional 4200**
**Ask for an Ad Writer**

FOR BEST SERVICE PLACE YOUR ADS EARLY

The steadily growing volume of classified ads in The Post, combined with the practice of many advertisers who phone late in the day, is making it difficult to devote the time and assistance to these late callers which is needed to prepare the most effective possible copy.

To assure receiving this help from your ad-taker, please try to call during the morning or early afternoon.

DIAL NA. 4200

### Legal Notices 4

ALLAN FISHER, Attorney. 1333 G St. N.W.

IN THE MUNICIPAL COURT FOR THE District of Columbia, Civil Division. Leo J. Weingarden, 217-221 H St., N.E., Washington, D. C., plaintiff, vs. Fast Feed Machine Corporation, a foreign corporation, Kunkle Building, Ashtabula, Ohio, defendant. No. A-23683. Order of publication against non-resident defendant. The object of this suit is to recover the sum of $775 for money due and owing to the plaintiff by the defendant corporation as damages resulting from the plaintiff's purchase of certain mechanical equipment from said corporation; besides costs, and to have judgment of condemnation of certain property of the defendant corporation levied on under an attachment issued in this suit to satisfy plaintiff's claim. On motion of the plaintiff, it is, therefore, this 14th day of November, 1947, ordered that the defendant cause its appearance to be entered in this court on or before the fortieth day, exclusive of Sundays and legal holidays, occurring after the day of the first publication of this Order to defend this suit and to show cause why said condemnation should not be had; otherwise the suit will be proceeded with as in case of default. Provided, a copy of this Order be published at least once a week for three successive weeks in the Washington Law Reporter and The Washington Post before said day. GEORGE F. BARSE, Chief Judge. A true copy. Test: (Seal.) WALTER F. BRAMHALL, Clerk. By WILLIAM M. NEDROW, Chief Deputy Clerk. Nov.21,28,Dec.5

PADWAY, WOLL, THATCHER, GLE. & WILSON, Attorneys, Bowen Building.

DISTRICT COURT OF THE UNITED States for the District of Columbia, holding Probate Court. No. 70163, Administration. This is to give notice that the subscribers, of the District of Columbia and the State of Wisconsin, respectively, have obtained from the Probate Court of the District of Columbia, letters testamentary on the estate of Joseph A. Padway, late of the District of Columbia, deceased. All persons having claims against the deceased are hereby warned to exhibit the same, with the vouchers thereof, legally authenticated, to the subscribers, on or before the 19TH DAY OF NOVEMBER, A.D. 1948; otherwise they may by law be excluded from all benefit of said estate. Given under our hands this 19th day of November, 1947. LYDIA R. PADWAY, Shoreham Hotel; ALFRED G. GOLDBERG, 212 W. Wisconsin Ave., Milwaukee, Wis. Attest: (Seal.) THEODORE COGSWELL, Register of Wills for the District of Columbia, Clerk of the Probate Court. Nov.28;Dec.5,12.

### Bids and Proposals 6

COMMISSIONERS, D. C., Washington, December 1, 1947. Sealed proposals will be received in Room 509, District Building, 14th St. and Penna. Ave. N.W., Washington 4, D. C., until 2 p. m. EST, January 15, 1948, and then publicly opened and read, for construction of superstructure of East Bridge, 14th Street Bridges (U. S. No. 1) Over Potomac River, Federal Aid Project No. U.I.-39 (2), consisting of steel girder superstructure, with bascule draw span and necessary mechanical and electrical machinery. Principal quantities, 13,006,000 pounds of steel and iron products, and 5,000 cubic yards of concrete. Proposal form, specifications, etc., and drawings may be obtained at Room 427, District Building, (tel. Nat. 6000, ext. 2311 and 2378), upon deposit of certified check in the amount of $25.00 for each set, payable to The Collector of Taxes, D. C. dec.1,2,3,4,5,6

### Business Service 9

ACCOUNTANT, Expert, Opening Books, Audits, Systems, Financial Statements, Taxes; desires additional clients. Nominal fees. TA. 5416.

ACCOUNTANT EXPERT—Books started, kept, part-time, taxes. Reas. OR. 2074.

ADDING MACHINES
TYPEWRITERS bought (top prices), sold, repaired; quick service. Est. 12 yrs. Appreciate your business. OFFICE MACHINE CO., 913 15th st. nw. RE. 2828.

ALUMINUM STORM WINDOWS for steel casement windows; never before has there been a storm window like this; beautifully designed to fit any steel or wood casement opening. For free estimate, phone WI. 9333, or WA. 6116, BETTER HOMES CO., 7218 Wis. ave.

ANGLE DECORATING CO.
We take pride in our interior and exterior painting. Immediate service. Papering a specialty. DI. 0142.

BOOKKEEPING, auditing, systems, tax service. P.O. Box 4893, Cleveland Pk. Sta.

CAMERA REPAIRING
CALL FULLER & D'ALBERT, INC. NAtional 4712. 815 10th ST. N.W.

CARPENTRY
Remodeling and decorating; 1st class white mechanics. Call AINSWORTH, RA. 4818

CONCRETE AND FLAGSTONE
Driveways, porches, walks, walls, terraces, footings, basements, etc. Call Vinton Dove (vet.), EM. 1674, day or eve.

Electrical Contracting
Commercial, residential wiring and maintenance. AD. 9053. ESCO ELECTRIC SERVICE CO.

ELECTRIC repairs; installations; commercial and residential; prompt, courteous, guaranteed service. A. C. ELECTRIC CO. RA. 5858.

FURNITURE REFINISHING
Dress your furniture up for Xmas; cigarette burns, scars and scratches removed. Work done in our newly equipped shop, or in your home. OX. 0633.

PAINTING & PAPERING
First-class white mechanics. AINSWORTH. RA. 4818.

KITCHENS REMODELED
Old kitchens redesigned and completely installed, including cabinets, range, refrigerator, new linoleum and painting. FHA FINANCED if desired. Worn sink tops replaced with TRACY stainless steel or FORMICA. MODERN HOME CO. NA. 6710.

MANAGEMENT ADVISORY SERVICE
Small business institutions, etc. Operations, budget, accounting systems installed, maintained, supervised. Moderate fees. RE. 8268.

PAINTING, PLASTERING, PAPERHANGING—CALL TR. 1621.

RELIABLE, expert drafting by graduate engineer; work done in my own office; architectural, chemical, civil, structural, mechanical; $1.75 per hr. Call Mr. Eumont, RE. 7183.

### Business Service 9

PAINTING, Papering, Decorating. By colored expert. LI. 8858.

Roofing—Sheet Metal Work
Difficult leaks our specialty. Guaranteed. Free est. given. Call O'CONNOR BROS., WA. 9061 or MI. 4300, Ext. 211.

ROOF LEAK? GUTTERS
MURRAY ROOFING CO. District 2704. ALexandria 1222.

UPHOLSTERING
and repair by veteran. Cushions rebuilt. Reasonable. Free estimate. AT. 2137.

### Lost 10

BEAGLE, black and white; head and ears brown. Ans. "Driver." Vic. Randall Highlands. Rew. M. L. Walston. TR. 8108.

BILLFOLD, lost near 18th and Columbia rd. Please return papers. Substan. reward. Mrs. Jessie Butchart, DE. 4995, HO. 6011

BRACELET, green, Zircon, lost Nov. 29. Reward. DE. 9000, Ext. 303, days.

BROWN ALLIGATOR PURSE, while going between the Army-Navy Country Club and corner of Connecticut and Porter sts. nw. Sentimental attachment. Reward. Call OL. 1092.

CLIP, moonstones and rubies (bowknot), between Mayflower Ballroom and Statler garage. Reward offered. WO. 1900.

DOG—Beaver hound, black, brown, white, strayed Nov. 27; lame in left front foot; reward. MI. 0712.

EARRING, jade and silver; Sun. p. m., Georgetown or Canal rd.; rew. CO. 2415.

ENGLISH setter pup, white, ticked. Md. tag 4762. Vic. Somerset. Rew. WI. 9113.

FLEUR-DE-LIS BARCLIP, rhinestones on sterling silver, lost about 3 a. m., Tues., Nov. 25, in priv. cab. Reward. NO. 5450, ext. 603.

GERMAN short-haired pointer, male; answers to name of "Duke," bob-tail, white and liver ticked, brown inverted V on back of neck, one ear split; from neighborhood of Kensington. Call and receive reward. OR. 2525.

HOUND DOG, male, brown and black, tag No. 200857, "Croket." Reward. VI. 1917.

KEYS on ring (one locker key No. 217), vicinity 7th and R. I. ave. nw. Reward. DU. 6569.

MINK SCARF, 5 skins, between 18th, 14th and Penn. Friday night. Reward. RE. 1400, ext. 906, after 6 p. m.

PIN, heart-shaped, with garnet settings, Sunday, on 4th st. nw. between Jefferson and Kennedy. Reward. EM. 3090.

POCKETBOOK, black, on L5 bus, contains money and valuables; rew. DE. 8711.

POCKETBOOK, black, plastic, lost on Greyhound bus Sun. p. m. Marie R. Creamer, EM. 5449. Liberal reward.

PUPPY, black and tan, Welch terrier, strayed Monday, small piece missing from tongue. Reward. Call EM. 1438.

PURSE, girl's, brown leather, vic. Woodward & Lothrop. Reward. TW. 8365.

RED Cocker spaniel, female, 8 mos.; name Dixie. Child's pet. Reward assured. East vicinity Ft. Myer. OW. 0864.

SCOTCH purse, half moon brown alligator. From $80 to $100, book of 3-cent stamps and keys. Reward. MI. 1171 after 6 p. m.

WATCH, lady's, gold, Hamilton, lost in vicinity of House Office Bldg. and Seward Square. Reward. FR. 7085.

WATCH and diamond bracelet, bet. Union Station and Army-Navy Club. Reward. TA. 3893.

WRIST WATCH, lady's Hamilton; init. "L. R. A."; liberal reward. AT. 2280.

### Found 10A

FOUND — Cocker spaniel, white and brown, female. Identify collar. CH. 6376.

FOUND: Double strand pearl beads. NA. 2185, Ext. 304, evenings.

### Personals 11

ACCOUNTANT EXPERT—Books started, kept; part time; taxes; reas. OR. 2074.

ACCOUNTANT—Outstanding, audits, installing and operating systems, financial report, tax cons. Weekend-eves. WO.6636

ALTERATIONS and tailoring; children's clothes a specialty. TW. 2914.

ALTERATIONS, dress designing and remodel. K. Frederick, 1740 K. RE. 8472.

AN UNSURPASSED home-made English plum pudding, all fruit. TE. 6773.

BEDSIDE service while you shop or visit, by responsible party; 75c hr. JA. 1618-W.

BUSINESS CARDS, 1000 for $2.29; with 1948 calendar, $2.99. FR. 0652.

A TELEVISION SET at less than $1 a day! No deposit. Phone until 10 p. m. for particulars, DI. 1025, TEL-VISION.

DRESSMAKING, tailoring, alterations; also slipcovers; expertly done. MI. 4218.

DID YOU KNOW that your rugs and upholstered furniture can be beautifully cleaned in your own home or office? Ready for use same day. Aetna Rug & Upholstery Cleaning Co. NA. 3339.

LADIES
Your church group or club can raise funds in a very pleasant way. Write Box M-345, Washington Post, for details.

For Your Convenience
EVANS—PERSONAL SERVICE
Free yourself of the disadvantage of lugging packages from stores, finding items that consume your time, sending flowers and cards, etc. Acquire a combination valet and secretary by subscribing to our service. CALL PERSONAL SERVICE, RE. 2554. OWNED & OPERATED BY VETERANS.

### Motor Travel 11A

TWO YOUNG MEN want a ride to Pittsburgh on the evening of Dec. 19; share expenses. EX. 2777.

### Instructions 12

Airplane Flying Instruction
Under GI Bill. Men and women. Phone OL. 8868 for details.

PIANO LESSONS, $6 per mo. Doris Yardley, WI. 4184. Studios at 4000 New Hampshire ave. nw. or 3 Kenilworth dr., Chevy Chase, Md.

### Help Men 15

ACCOUNTING CLERKS
Now attending accounting schools, evening. Approximately $160, 5 days. Secretaries under 27, $2400.
WALTER H. KESSLER
Personnel Service, Suite 612 Wash. Bldg., 15th and N. Y. Ave. N.W. DI. 4020 DI. 4442

AMBULANCE MAN
Man to drive and work on ambulance; white only; must be neat, have good habits and have D. C. driver's license; salary to start $140 per month and room. Apply for interview, Hysong's, 1300 N St. N. W.

AUTO MECHANICS
with Chevrolet experience, excellent opportunity to earn high wages, with Washington's oldest Chevrolet dealer, large modern shop, splendid working conditions, 5½-day week, see MR. DANIEL.
BARRY-PATE MOTOR CO.
1130 Conn. Ave. N.W.

AUTO MECHANICS
Opening for experienced A-1 men; excellent working conditions, finest equipment, hospitalization benefits, group insurance, paid vacations and holidays; many other advantages. See Mr. Le Cette.
CAPITAL GARAGE
1320 NEW YORK AVE. NW.

BARBER, to work in Gaithersburg, Md.; must be good; $60 guarantee. Phone Ray Jones, Gaithersburg, Md., 377-J.

BARBER, colored; steady position; good pay. 1332 You st. nw.

BARBER, first class, sober, good wages and working conditions. Culpeper 8124.

BARBER for Sunday, 70%; very busy shop. Hours 9 to 2. Apply 851 Upshur st. nw.

BARBER; $60 guaranteed. Call UN. 7064.

BARBER, part time and all day Saturday; guarantee and commission; no license req. 4721 Marlboro pike, Md.

BARBER—Steady, all this month, for Friday and Sat. $30 guarantee and commission. 3321 Conn. ave. nw

BARBER—1st class. Hours 8 to 6. Salary open. Apply 453 K st. nw.

BARBER, Saturdays; no license required; $1 hair cuts. 930 South Fillmore st., Arlington. OX. 2336.

BOYS, 18 and over, with bicycles; full time, day or night work. Apply Western Union, 1317 N. Y. ave. nw., Room 200.

BUFFERS AND POLISHERS
At once. Fully experienced, on job work, particularly silver, including white metal hollow ware; steady job for reliable first-class men, at $1.75 per hour. Apply in person. 710 12th st. nw.

BRICKLAYER FOREMAN
With crew of ten men. Permanent work guaranteed, with special liberal bonus arrangement. Write to Box M-413, Washington Post. All answers treated strictly confidential.

BRICKLAYERS
6-day week; longtime job; top wages.
S. & S. BUILDING CORP.
Apply job, Lake and Euclid Sts. Cheverly, Md.

BRICKLAYERS
Steady work for at least two years, plenty of inside work after buildings are under roof; top wages and transportation to good mechanics; job at Bailey's Crossroads on Leesburg pike. Apply with tools to Mr. Morlock of John N. Campbell, Inc.

CARPENTERS, rough and finish, expert mechanics, highest wages paid. See Mr. Machir, after 9 a. m.
W. C. & A. N. MILLER DEVELOPMENT CO.
Builders and Developers of Wesley Heights, Summer and Spring Valley 4830 Mass. Ave. N.W. OR. 4464.

CAR WASHER
Permanent; references required. Humphrey's Texaco Service Station, Bladensburg rd. and New York ave. ne.

TEACHER for math. and science in public high school. ADAMS TEACHERS AGENCY, 204 Colorado Bldg., 14th and G sts. nw. RE. 3938.

### Help Men 15

CARPENTER FOREMAN
with crew of men. 5 years work guaranteed on apartment and residential and residential projects in nearby Alexandria and Belle Haven, Va. Good wages and liberal bonus to right man.
Apply
Belle View Apartment Project
10th St., New Alexandria
Phone AL. 1050 or OV. 0393.
Ask for Mr. Landrith.

CASHIER, $40
ALLEN-O'BRIEN PERSONNEL SERVICE 710 14th ST. N.W. Rm. 408. RE. 7280.

CHAIN MAN
Experienced for large construction job. Pleasant working conditions.
Apply
Belle View Apartment Project
10th St., New Alexandria
Phone AL. 1050 or OV. 0393.
Ask for Mr. Landrith.

COLLEGE TREASURER

Liberal arts college in small attractive Maryland community desires treasurer to administer fiscal and business operations. Technical experience in accounting and bookkeeping necessary. Supplementary teaching in liberal arts curriculum possible if desired. Salary: up to $5,000 dependent upon qualifications. Write giving full qualifications and experience to Box M411, Washington Post.

Construction foreman, one thoroughly familiar with building construction of all types. See Mr. Machir after 9 a. m.
W. C. & A. N. MILLER DEVELOPMENT CO.
Builders and Developers of Wesley Heights, Summer and Spring Valley 4830 Mass. Ave. N.W. OR. 4464.

DRAFTSMEN, $400 MO
Stationary Engineer, 5th class...86c hr.
Serviceman, trainee .......GI
Receiv. & Ship's Clk., chain store experience .......$50 wk.
Serviceman, auto maint., exp. $100 wk.
Station Attendant .......$164.50 mo.
Driver, sales .......$50 wk.
MUTUAL EMPLOYMENT SERVICE
1710 G ST. N.W. NA. 0954.

DRIVER salesman, soft drinks; experience not necessary. Veteran. UN. 1232.

DRIVER, COLORED
Experienced; good opportunity. Apply 3423 Conn. ave. nw.

DRIVER-SALESMAN
for established laundry route. Excellent opportunity for man who wants to work to make above-average earnings.
HUB LAUNDERERS
37th and Eastern Ave. WA. 1100.

DRIVER
for stationery and book deliveries, white only; 5-day, 40-hour week. Apply in person.
1121 5th St. N.W.

ENGINEERS TECHNICAL
Physicist, $9,000.
Communications equipment designer, V. H. F., $6,000 to $8,000.
Civil engineer, reinforced concrete design, open.
Sound recording engineer, $5,000.
Junior electrical engineers, out of town, $3,000.
Electronics draftsman, $50 to $60 wk.
100 Draftsmen, out of town, $5,000 yr.
Mech. engineer, design sheet metal fabrication equip.; knowledge of refrig. nec.; to $10,000.
Chemical engineer, design high pressure equip.; $6,000 to $10,000.
Sales engineer (high pressure equip.); plus traveling expense and comm.; $10,000.
Rodman-chainman, Arl., $49.50.
Draftsman, detail mechanical, $64.
Chief of Party, $75.
NATIONAL EMPLOYMENT SERVICE
1708 G St. N.W.

FIREMAN
To fire evenings and mornings for room and meals while holding job elsewhere. On bus line in Silver Spring, Md. SH. 6485

FUEL OIL TRUCK DRIVERS
(White)
NEEDED AT ONCE
Regular employment. Vacation with pay, sick leave with pay.
NO SUNDAY, HOLIDAY OR NIGHT WORK
Starting Salary $2600 Yr.
Apply 1421 N. Capitol St.

FURNITURE REPAIRMAN
EXPERIENCED
5-day, 40-hour week. Generous company benefits and privileges.
APPLY IN PERSON
THE HECHT CO.
SERVICE BLDG.
1400 OAKIE ST. N.E.
(TAKE IVY CITY BUS)

MECHANIC
New Chrysler-Plymouth dealer needs first-class mechanic, thoroughly experienced on Chrysler products; new plant, Weaver lifts, excellent equipment, good working conditions, top wages plus bonus, paid vacation for good men.
ANACOSTIA MOTOR CO.
1708 Good Hope Rd. SE.

JANITOR, COLORED
For apt. house, reliable sober man required, local experience and references necessary, good salary and quarters on premises, apply Mr. Whitcomb.
H. G. SMITHY CO.
811 15th St. N.W. NA. 5903

FURNITURE ADJUSTER
Man capable of meeting the public and directing outside servicemen
Apply
Employment Office
4th Floor
Lansburgh & Bro.
7th, 8th and E Sts. N.W.

LATHERS, two experienced, steady work, highest wages; come ready for work. See Mr. Machir, after 9 p. m.
W. C. & A. N. MILLER DEVELOPMENT CO.
Builders and Developers of Wesley Heights, Summer & Spring Valley 4830 Mass. Ave. NW. OR. 4464.

MESSENGER
with auto; alert man who knows the city to pick up and deliver small parcels; must be able to follow instructions and be thoroughly reliable; good opportunity for the right person; salary and car allowance; Monday through Friday, regular daytime hours. Apply 9 a. m.-3 p. m., Employment Office, 1345 E st. nw.

PLUMBERS
Good salary; steady year 'round work. 7830 Wis. ave. WI. 6272.

PLUMBERS
STEAM FITTERS & HELPERS WANTED. Steady work for at least 2 years, top wages to good mechanics. Job at Baileys Cross Roads, on Leesburg pike. Apply to Mr. Hanger of John N. Campbell, Inc.

PLUMBERS & STEAMFITTERS
Experienced on new work, top pay, steady employment. Call
JACK SCHWARZ & SONS
CO. 4700 between 9 a. m. and 5 p. m. Monday through Friday

### Help, Men 15

PRODUCE MAN
White, experienced; good opportunity. Apply 3423 Conn. ave. nw.

REAL ESTATE SALESMAN to work in specialized sales in Maryland, basically Montgomery County. Must be neat appearing, energetic, well-educated and generally high caliber man between ages 30 and 40. Presentable automobile will be necessary. Must be in position to work on commission basis.
W. C. & A. N. MILLER DEVELOPMENT CO.
Builders and Developers of Wesley Heights, Summer and Spring Valley 4830 Mass. Ave. N.W. OR. 4464

SALESMEN
experienced, to sell housewares to jobbers and department stores in Virginia, West Virginia, Maryland and the District of Columbia; straight commission basis; must have car; prefer man 40 to 50 years old; excellent opportunity for right man. Phone NA. 7421 for appointment.

SALESMEN
MEN'S FURNISHINGS
in fine men's wear store. Permanent position. Only one with a background in quality stores will be considered. Excellent earnings and opportunity. Pleasant surroundings and working conditions.
APPLY MR. VICKERY
LEWIS & THOS. SALTZ
1409 G St. N.W.

SALESMEN—Excellent opportunity for ambitious able men who have had experience in selling better quality furnishings. Apply office, The Young Men's Shop, 1319 F st. nw.

SALESMAN
Opening for man, 25-40 yrs., willing to work hard including nights; in order to earn up to $10,000 selling Chrysler Airtemp Heating Equipment; generous commissions; ultramodern showroom; leads secured by canvassing and supplemented by heavy advertising; firm is well established and has all installation facilities under one roof. Applicant must have car. Phone MR. CHERNITZ for appointment, TA. 5800.

SALESMEN
IMPORTANT FRIDAY ONLY, 9:30-12
Stop in to see me today, I can present you with an unusual sales opportunity with a well-established local firm. You can earn $100 per week, or more, in your first week. Leads are plentiful and productive. Office and field training supplied. The only requirements are a car and ambition. If you are dissatisfied with your earnings, join this active group of salesmen who are providing a bountiful Christmas for their families. Come in person, 906 17th st. nw., 3d floor, Friday only, 9:30 a. m. to 12.

SALESMEN
Wanted to take over well established routes by well-known local concern; car furnished, good pay and commission; 5-day wk.; pleasant working conditions. Apply in own handwriting, stating age, experience (if any), references, marital status. Write Box 500, Wash. Post.

Service Station Attendant
Experienced, permanent, references. Apply Humphrey's Texaco Service Station, Bladensburg Rd. and New York ave. ne.

SERVICE STATION MAN (WHITE)
Must be experienced in general service station work. Local references required. Salary plus commissions,
Willoughby Esso Station
4344 Wisconsin Ave. N.W.

Slag Roofers, Colored
Foreman, second-hand kettle man; old established firm needs experienced men only; no other need apply; top wages paid. See Mr. Booth between 8 and 9 a. m. and 4 to 5 p. m.
ROSE BROTHERS CO., Inc.
19th and Fort Myer Drive, Arl., Va. (2 blocks from Key Bridge). CH. 1223

STOCK BOYS
—FOR—
FULL-TIME WORK
5-Day, 40-Hour Week
APPLY IN PERSON
EMPLOYMENT OFFICE
3RD FLOOR
THE HECHT CO.
7TH AND F STS. N.W.

USED CAR BUYER
We are expanding because of increased sales; one more buyer is needed to round out our buying staff. Call Mr. Lancet, MI. 6181.

OUTSIDE SALESMEN
We have a few openings in our Circulation Department for subscription sales representatives. Successful applicants will receive liberal salary during two-week training period and commission on sales. Combination salary and commission arrangement thereafter affords opportunity for earnings up to $100 per week. After three months will be eligible for our group life, health, hospital and surgical insurance plan. Apply 9 a. m. to 3 p. m. Monday through Friday.
EMPLOYMENT OFFICE,
1345 E St. NW.

WANTED—By old-established specialty alloy steel producer, mature man capable of accepting responsibilities of manager of Washington district office. Permanent position for high-type individual. Write, stating background and full qualifications, care of Box No. M-343, Washington Post.

### Help, Women 16

ADVERTISING SOLICITOR
FOR CLASSIFIED PHONE ROOM
Applicants should have a pleasant telephone voice and enjoy dealing with people and be able to type.
Excellent opportunity to learn the fundamentals of advertising and selling. Retail store experience would be helpful. Forty-hour week; periodic salary increases; many employe benefits.
Apply daily except Sat. and Sun. 9 a. m. to 4 p. m., Employment Office, The Washington Post, 1337 E st. nw.

AMBITIOUS YOUNG LADY
With sales experience to sell in fast growing men's furnishings store. Good salary. Pleasant working conditions. Apply office, Young Men's Shop, 1319 F St. N.W.

ASSEMBLERS & INSPECTORS
18 to 35, needed by radio manufacturing plant; 5-day, 40-hour week. Apply Washington Institute of Technology, College Park, Md.

ASST. BKPRS. $45
Bethesda. Arl., Sil. Sprg. Downtown.
ATLAS AGENCY
Evans Bldg., 1420 New York Ave. N.W.

CASHIER
FOR N.C.R. POSTING MACHINE
Experienced preferred but will train. Knowledge of typing. Pleasant surroundings. Meals, hospitalization and other benefits. See office manager.
ARLINGTON HOSPITAL
16th and No. Edison Sts., Arlington

CHIEF DIETITIAN
Experienced dietitian with college degree and 1 year's hospital internship in dietetics desired to supervise dietary department in 189-bed hospital. Pleasant working conditions, vacation and sick leave and other privileges. Salary open.
APPLY PERSONNEL DEPARTMENT
ALEXANDRIA HOSPITAL

BILLING CLERK
18 to 35
Must Be Good Typist
Permanent Position
5-Day, 40-Hour Week
SEE MR. WILKINS
EDMAR BUILDING
702 H Street N.W., Third Floor

Editorial—Advertising Assistant
For trade association magazine; rewrite, features, promotion, bookkeeping and records. Want young man, graduate school of journalism or same writing experience. Salary open. Write Box 568, Washington Post.

BOOKKEEPER-JUNIOR
White, permanent position; 5-day, 40-hour week. Apply in person, 1121 5th st. nw.

CIVIL SERVICE BOOKS, COURSES. BOYD SCHOOL, 1333 F nw. NA. 2338.

### Help, Women 16

BOOKKEEPING MACHINE OPERATOR
EXPERIENCED
NCR No. 3000
Permanent Position WITH Established Concern
SEE MR. WILKINS
EDMAR BLDG.
702 H ST. N.W., 3RD FLOOR

CLERK-TYPIST
Local motion picture company has opening for clerk-typist; will teach PBX. Permanent position; 5-day week; some typing. Apply
UNITED ARTISTS
924 New Jersey Ave. N.W.

Clerk-Typist—$180 Mo.
Bookkeeping Machine Opr. .......$45 wk.
Credit Interviewer .......$32 wk.
Matron .......Maint. plus $100 mo.
MUTUAL EMPLOYMENT SERVICE
1710 G St. N.W. NA. 0954

CLERK-TYPISTS
5-day, $40 wk.
No advance fee.
Leeds Employment Service
914 G Place N.W. RE. 2709

CLERK-TYPIST
No experience necessary; permanent position with life insurance company. Pleasant working conditions. Short 35-hour week, no Saturdays. Apply Room 408, 816 14th st. nw., between 9 a. m. and 3 p. m.

COUNTERGIRLS and waitresses (white); good jobs in the better restaurants; no fees charged. Washington Restaurant Association, 2603 Eye st. nw.

CREDIT OFFICE—Clerical position, excellent opportunity for one experienced in retail store routine. Good salary, opportunity to advance rapidly. Apply office, The Young Men's Shop, 1319 F St. N.W.

GENERAL CLERK
White, permanent position, 5 day, 40 hour week, apply in person.
1121 5th St., N.W.

PBX-TYPIST, receptionist, native preferred; 5 days; $160 mo. Adams Employment Agency, 204 Colorado Bldg., 14th and G sts. nw.

PERSONNEL SEC'Y., 24 to 30 years of age, college training, several years' experience; good typist, shorthand preferred but not essential; must be accurate and interested in detail work and have ability to meet public; opportunity for advancement; good starting salary; 5-day week; paid vacation and sick leave; free insurance coverage. Reply giving age, education and experience. Box M-412, The Washington Post.

SALESLADIES
Immediate
Full-time Openings
Permanent Positions
Good Salary
Pleasant
Working Conditions
Benefits Such as
Paid Vacations, Retirement, Bonus, Hospitalization and Sick Relief
Apply Miss Anderson, Personnel Office,
G. C. MURPHY CO.
1214 G ST. N.W.

SALESLADY
For women's wear department; permanent job, good salary, chance for advancement. Apply in person. United Clothing Co., 739 7th st. nw.

SALESGIRLS
age 25 to 35 for salework in our beautiful new candy store. Must be attractive, refined, pleasing personality for meeting our customers. Beginning wage $39 week. Unusual opportunity for rapid advancement and wage increase for those possessing quality.
Apply to MRS. WOOTEN, hrs. 9:30 to 12
Russell Stover Candies
1343 F St. N.W.

SALESWOMEN
5-DAY WEEK
20% DISCOUNT ON PURCHASES
APPLY
EMPLOYMENT OFFICE
4TH FLOOR
S. KANN SONS CO.

SEAMSTRESS
For custom shop doing fine slipcovers, draperies and reupholstery work; excellent working conditions and salary.
APPLY TO MR. SPITZER.
MAYER & CO.
421 7th St. N.W.

SECRETARY, Dictaphone, knowledge of shorthand helpful; 5 days; $2,400. Adams Employment Agency, 204 Colorado Bldg., 14th and G sts. nw.

SECRETARY
Desirable position admissions office at
MARJORIE WEBSTER JR. COLLEGE
7775 17th St. N.W.
Call GE. 1700, Mrs. Mebane

SECRETARY
Under 30, 5½-day, start at $2600.
WALTER H. KESSLER
Personnel Service, Suite 612 Wash. Bldg., 15th and N. Y. Ave. N.W. DI. 4020 DI. 4442.

SEC'YS—STENOS.—TYPISTS—BKPRS.
We Are Famous for Securing the Finest Positions
ATLAS AGENCY
Evans Bldg., 1420 N. Y. Ave. NW.

Secretaries to $250 Mo.
MUTUAL EMPLOYMENT SERVICE
1710 G St. N.W. NA. 0954

SECRETARY
in life insurance agency, requires good stenography and secretarial experience. Excellent opportunity for a qualified applicant. Good starting salary. Applicant must be willing to submit to aptitude test. Apply Room 907, Ring Bldg., 18th and M sts. nw.

STENOGRAPHER—Under 25, for permanent position with large insurance company; experience not necessary; pleasant office; convenient hours. Mr. Bailey, NA. 1790.

STENOGRAPHER
Permanent position in Washington with specialized agency of United Nations; 40-hour, 5-day week. Starting salary, $2395. Apply, giving qualifications and experience to Box M-368, Washington Post.

STENOGRAPHER
Permanent position with opportunity for advancement; excellent salary; 40-hour week; experience desired but not essential.
Household Finance Corp.
7914 Georgia Ave., Silver Spring

STENOGRAPHER
White, in law office, 5-day week. Call NA. 3970.

STENOGRAPHER
Knowledge of shorthand essential. Experience desirable but not essential. Permanent position with life insurance company. Pleasant working conditions. Short 35-hour week, no Saturdays. Apply Room 408, 816 14th st. nw., between 9 a. m. and 3 p. m.

STENOGRAPHER
G. W. BLANCHARD CO.
5812 Balto. Ave., Hyattsville, Md. WA. 6700

STENOGRAPHER
Young, single girl for work in Catholic organization. Permanent position. 5-day week. Pleasant surroundings. Call Miss Donohoe, RE. 3553.

STENOGRAPHER for permanent position, with patent law firm; simple bookkeeping and patent experience desirable. Phone EMerson 5166 between 1-2 p. m.

STENOGRAPHER
Permanent position with large wholesale concern. Good job, pleasant working condition, opportunity for advancement. Employee benefits. Salary open, depends on applicant's qualification, experienced preferred. Apply SOUTHERN WHOLESALERS, 2nd floor, 1519 L St. N.W. between 10-3 p.m.

SWITCHBOARD OPERATOR
PBX
3-position board, night hours, good salary. Apply in person only to Personnel Director, PROVIDENCE HOSPITAL, 2nd and D sts. se.

### Help, Women 16

STENOGRAPHER
Young lady to work in office of men and women's wear store. Good salary, excellent working conditions, permanent position.
HERZOG'S
F St. at 10th N.W.

STATISTICAL TYPIST
Experienced, wanted immediately; salary $2,300 to $2,400; 5-day week. Call Mrs. Larsen, HO. 1461, 8:30 a. m. to 5 for appointment.

STENOGRAPHERS
IMMEDIATE OPENINGS
—FOR—
FULL TIME PERMANENT POSITIONS
5-Day, 40-Hour Week
Generous Company Benefits and Privileges.
Apply in Person
Employment Office
3rd Floor
THE HECHT CO.
7TH AND F STS. N.W.

TEACHER for kindergarten dept. of very excellent private school. Training in music helpful. Small group. ADAMS TEACHERS AGENCY, 204 Colorado Bldg., 14th and G sts. nw. RE. 3938.

TEACHERS, public schools, primary and elementary grades. Adams Teachers' Agency, 204 Colorado Bldg., 14th and G sts. nw. RE. 3938.

TECHNICIAN
trained in X-ray and laboratory work, for physician's office. Box M-347, Washington Post.

TYPISTS (15), $35-$40 WK.
at once, temp. & perm., Miss Bend, RE. 2838.
FORD EMP. SERVICE
913 15th N.W., Near Eye

TYPIST, 20-30; permanent position; an excellent chance for advancement in local branch office of large fire and casualty insurance company; 5-day week. Apply Northwestern National, 409 Woodward Bldg.

TYPIST
Immediate and permanent Government employment for typists who can qualify. CAF-2 or CAF-4 to start. Phone DI. 1137 for appt.

TYPIST (WHITE)
Over 18, for permanent job; full-time typing; no Saturdays; free insurance and other benefits. Call Mrs. Wells, HO. 2476.

TYPIST with knowledge of general clerical work. Good salary, pleasant working conditions. Apply office, The Young Men's Shop, 1319 F St. N.W.

TYPIST
18 to 35
PERMANENT POSITION
5-Day, 40-Hour Week
SEE MR. WILKINS
EDMAR BUILDING
702 H Street N.W., Third Floor

TYPIST-CLERK
with knowledge of general office work. Permanent position.
KITT MUSIC CO.
1330 G ST. N.W.

Wrappers & Inspectors
From now until Xmas. Pleasant working conditions, excellent salary. Apply office, Young Men's Shop, 1319 F St. N.W.

TYPIST who can do relief work on small switchboard, age 21-27, 5½-day week, permanent job available Jan. 1. $35 a week to start. SCRIPPS-HOWARD, 1013 13th st. nw.

WRAPPERS
5-DAY WEEK
20% DISCOUNT ON PURCHASES
APPLY
EMPLOYMENT OFFICE
4TH FLOOR
S. KANN SONS CO.

JELLEFF'S
1214-1220 F ST. N.W.
GIFT WRAPPERS
Are you talented in the art of wrapping gifts? Can you create ideas for the decorating and beautifying
—OF—
JELLEFF'S
Christmas Packages
APPLY
PERSONNEL OFFICE
7TH FLOOR

JELLEFF'S
New
Shirlington Shop
—IN—
(SHIRLINGTON)
ARLINGTON, VA.
—HAS—
IMMEDIATE OPENINGS
—FOR—
Saleswomen
—ALSO—
Fitter
—AND—
Seamstress
APPLY
Jelleff's
1214-1220 F St. N.W.
PERSONNEL OFFICE
7TH FLOOR

SPLENDID OPENING for refined ambitious lady to fill responsible position; $3,400 first year. Box M-369, Washington Post.

YOUNG LADY to sell greeting cards in book and stationery store. Apply between 10 and 11 a. m., Wm. Ballantyne & Sons, 1421 F st. nw.

WOMEN
We will thoroughly train pleasant mature woman to service a good territory. Avon Products Inc., RE. 0795.

### Help, Women 16

AVAILABLE POSITIONS
Steno.-Dictaphone, to $230 month.
Receptionist, some stenog., $175 month.
Typists-File Clerks, to $2200.
File Clerk, Addressograph, $140 month.
ALLEN-O'BRIEN PERSONNEL SERVICE
740 14th St. N.W., Rm. 408. RE. 7280

WOMEN
With experience in sewing to train as sewing teachers; sales experience helpful.
APPLY
Singer Sewing Machine Co.
1340 G ST. N.W.
ASK FOR MRS. SPIELMAN.

WOMEN
Age 25-35, general office work; must be able to type; 5-day week, closed Wed. and Sun.; good working conditions in new building; close to trans.; good salary with assured future for the right party. For appointment, call AD. 4646.

WOMEN (WHITE)
FOR COUNTER WORK AND TO CARRY DISHES
in
SHOLLS CAFETERIA
$40 A WEEK JOB
Apply
3027 14TH ST. N.W.

### Help, Men and Women 17

Bookkeeper-PBX Operator
Permanent; hospital experience preferred. Call auditor, Suburban Hospital, Bethesda. OL. 6700.

JANITOR and caretaker, man or woman (colored), for small church in N.W. Pleasant job for one who takes responsibility. OR. 0132.

### Help, Domestic 18

CAPABLE, experienced housekeeper for empl. couple, with 2-year-old child; recent ref. necessary; board and room. $30 per wk. OW. 6658.

COUPLE or housekeeper, top pay. Must be exp. to apply. Live in. Recent city ref. req. OR. 0544.

CHILDREN'S NURSES (WHITE) $100-$150 month. LADIES' EXCHANGE, 2037 K st. nw. NA. 4381.

CHAMBERMAID-WAITRESS — Colored; live in; upstairs room and bath; experienced, with local refs.; summer in country; family of 5; NW. section. NO. 6446.

G. H. W., care of baby, 12 until 5, Thurs. and Sun off, $13 and carfare. Health card and refs. HO. 9299.

GIRL TO LIVE IN
$35 ROOM AND BOARD
MRS. RYAN, WA. 2889

WOMAN to cook and serve dinner, 4-8, 6 days a week, $2.50 and carfare a day. Phone after 4 p. m., EM. 2145.

### Situations, Men 19

A-1 CHEF, well trained in sea food; sober. Jacobs, FR. 9279.

COMPANION, houseman, valet to gentleman, young man, 23, white, refined, desires position anywhere, will travel; not servant type; excellent character; references available; single, neat, excellent appearance; live in; handicapped person acceptable. Please write Mr. Raymond Johnson, 232 Schuylkill ave., Tamaqua, Penna., or call Tamaqua 509-J after 7 p. m.

INDUSTRIAL RELATIONS
Corporation or consulting work. Experienced in handling men. Excellent educational background. Experience in research. Resume on request. WA. 8548.

LINOTYPE OPERATOR, 3½ years' exp., hand comp., pressman country weekly; vet; recent grad. linotype school. G. D. Latham, R.F.D. 1, Chestertown, Md.

MAN, white, typing, clerical work in office, former mail clerk; veteran. Call TW. 1841.

REALTY management, 8 years experience, private and government. College grad. Age 29, 1947 Buick. Box 560, Wash. Post.

### Situations, Women 20

BABY SITTER, white, $1.50 until 12 p. m., 50c each additional hour; $2 mornings, $2 afternoon; can furnish references. Miss Alice Smart, 1431 Chapin st. nw. AD. 7545.

DICTATION taken at your office, typing done at home; one-day service. Jackson 1618-W.

H. S. STUDENTS and graduates (colored) want work, part time and full time. Call Mr. Douglas, Placement Counselor, HO. 2822 or TA. 1784.

NURSE, practical, long experience; $7 for 8 hours; any type of case. MI. 0209.

NOW AVAILABLE—Hotel executive housekeeper, linen room, apt. house. Box 553, Washington Post.

PART-TIME WORK—Children or elderly lady. Box 551, Washington Post.

STENO.-TYPIST, 7½ yrs. exp., dependable, avail. Jan. 1. Box 549, Wash. Post.

TRAVELING companion, young woman desires tutoring and travel; U. S. or abroad. Box 388, Washington Post.

TYPING—Rapid, accurate. Manuscripts, theses, letters. 1438 Meridian pl. nw., Apt. 33.

YOUNG WOMAN (colored), high school grad., some college training, desires clerical position. AT. 9079.

2 COLLEGE GIRLS desire part-time job as general office work. CO. 9822.

### Situations, Domestic 21

GIRLS (colored), full time or day's work. References. LU. 3261.

GIRL (colored) wants job as general houseworker and nursemaid; ref. and exp.; live in. LU. 5863.

RUPHER'S EMPLOYMENT AGENCY has plenty of day workers on hand waiting for work; $5 day, carfare and lunch. HO. 9437.

COLORED HELP
now available. Reliable day workers and careful baby sitters; waitresses, part-time workers, full-time workers. Prudential Employment Service, 1353 Wallach pl. AD. 0639. Hours: 8:30 to 4.

COL. GIRL wants day's work of any kind. $5 and carfare. DI. 5857.

### Money to Loan 23

ON DIAMONDS, watches, jewelry, silverware and miscellaneous articles. LOUIS ABRAHAMS, 3225 Rhode Island ave. ne.

### Personal Loan Companies 25

NEED $25 to $300 right away? Call Employees Loan Co. Phone Mr. Harding, SH. 1323 (7835 Eastern ave.); or Mr. Burkhart, HO. 0012 (3309 Rhode Island Ave.).

THE BEST PLACE TO GET CASH
SIGNATURE LOANS
FURNITURE LOANS
AUTO LOANS IN 5 MINUTES
A Friendly Loan Service
Call Mr. Zwally, SH. 3700.
AYARES SMALL LOAN CO., INC.
7902 GEORGIA AVE.

NEED MONEY
For The
HOLIDAY SEASON?
Our convenient locations are ready to serve you by lending you the additional cash you may need to meet
DECEMBER'S EXTRA EXPENSES
No Red Tape—No Delay
LINCOLN
LOAN SERVICE
16 Carroll Ave. Takoma Park SHepherd 1525 — 7910 Ga. Ave. Silver Spring SLigo 5200

### Business Opportunities 29

BEAUTY SHOP—SHOPPING CENTER NEARBY VIRGINIA
Very attractive, modern. 7 booths. Doing $600 weekly business. Priced to sell. MARGARET RESSEGGER, 922 14th. NA. 5520.

DISTRIBUTOR
Well-rated firm offers qualified party opportunity to operate own business. No selling. Part or full time. Distributing VAN-LITE FLUID with NEW AUTOMATIC VAN-LITE LIGHTER FILLING STATIONS. A service appreciated by the public. Exceptionally large profits. Not seasonal. Should earn $100 monthly to start, part time. Make deliveries and collections twice monthly. Requires minimum investment of $1,000. Tell enough about yourself to warrant personal interview. State phone. Write Box 557, Wash. Post.

DRUG STORE—$30,000; best Md. suburb. 5 yr. low rental lease; gross business 1947, $80,000 plus. Owner retiring. Write Box 513, Wash. Post.

GARAGE MEN
Are you tired of stuffing your boss' pocketbook? Have your own business. Only $4,000 cash required. Call RE. 3316 to inspect.
Chapman Realty Co.

GAS STATION, Shell gas; inventory of stock about $660, plus $75 monthly lease; on Route 211 and 29, Oak Park, Gainesville, Va.

GIFT and millinery shop. Share rent. No goodwill. Other interests. SLigo 3346.

LORTON, 26 MILES
to Washington, D. C.; combination store, restaurant and gas station with an excellent monthly income. Plus a 5-room bungalow on 2½ acres with a wide frontage on No. 1. L. McGEE KING, 1561 Wilson blvd. GL. 5273, OX. 0300, CH. 3508.

### Business Opportunities 29

PRESSING BUSINESS
for rent or sale. Call UN. 9832 between 9 a. m. and 7 p. m.

VENDING ROUTE, established part time; 16 Pioneer De Luxe automatic hot nut vendors, 11 on location in downtown N.W. section. Can service in approximately 4 hours per week. Potential net is $40 per week, cash investment of $700 required. A car or means of transportation essential. Present owner willing to assist in getting started. Write pertinent info. and give phone number for personal interview. Box 569, Washington Post.

32-Room Furnished Hotel
In the heart of beautiful and historic Shenandoah Valley. Located on the valley pike, this hotel presents a wonderful business opportunity to the right person. Year-around business makes this hotel a paying proposition. Its coffee shop is a "must" for tourists, while the facilities of the banquet room are patronized by various clubs and civic organizations. Nearby military schools and State celebrations keep the rooms filled the year round. Ample parking facilities relieve the guests of parking worries; adequate storage for supplies. This hotel is being offered for sale because of illness of the present owner. Shown by appointment only.
EXCLUSIVELY WITH
A. H. BROOKS
3016 Columbia Pike, Arlington, Va. CH. 5100—OX. 0636

COLORED grocery store, beer and wine; 5-room apt. with 5-year lease optional; rent $100; price $8,000; down payment, $3,500. Phone FR. 8743.

### Business Opps., Out-of-Town 30

A GOOD GOING country store business, groceries, general line of country-store goods, beer and gas station, $8,000. Rent for store, sta. and home only $40. Edw. W. Case, 311 E. Main st., Westminster, Md. Phone 617-R.

### Rooms, Furnished 34

ALEXANDRIA—Large front room, 2 closets, mod. furn., dble. bed; semipvt. bath; laun. and ph. priv.; conven. to trans. and restaurants. TE. 4801.

ALEX.—Lge. rm. adj. bath, shower; pvt. entr.; ½ blk. bus, 15 min. D. C.; quiet, adult home; gentleman. AL. 1972.

ALLISON ST. NW., 336 (on Chillum bus)—Newly decorated double room, twin beds, private bath. RA. 2147.

ARLINGTON, nr. Clarendon—Dble., also share twin bedrm., for man; clean, warm; excellent transportation. OW. 6372.

ARLINGTON, 746 No. Emerson (off Wilson blvd.)—Double room, $45; private home; conv. transportation. CH. 6738.

ARLINGTON—Man to share room with another. All conveniences. Excellent transportation. CH. 2768.

ARL. (2815 So. 12th)—Girl share rm. with another; home priv.; $5 wk. GL. 5459.

ARLINGTON—2904 N. 22nd St. Large room, twin beds; laundry privileges, unlimited phone; gentile home. GL. 0040.

ARL., twin bedrm.; cple., 2 girls or sgle. (hot plate); $40 & $30. GL. 3346.

BETHESDA—Large front room, 1 block Beth. Bank; $40 single or $50 double. WI. 5561 after 5 p. m.

BILTMORE NW., 1960, Apt. 3—With yng. cple.; next bath; nicely furn.; unl. phone; conv. transp. $30 sgl. DE. 7745.

BRIGHTWOOD, off Georgia Ave.—Sgle. rm., nicely furn.; priv. home; empl. person. References. $30 mo. GE. 9473.

CATHEDRAL AVE., 2714, off Conn.—Large, attractive, double room, twin beds, for 2 employed ladies.

CATHEDRAL AVE. — Room for lady in refined home. Privileges. CO. 9332.

CATHEDRAL AVE., near Conn. Overlooking Rk. Cr. Pk.; lge. front rm.; pvt. gentile home; gentleman. $40. CO. 9843.

CHEVY CHASE, MD.—2 sgle. rms., newly furn., semipvt. bath; men pref. WI. 7612

CHEVY CHASE, D. C.—2 double rooms; pvt. bath; suitable for 4 permanent guests; access to library, drawing room and sun parlor. OR. 2738.

CLEVELAND PK., Macomb St., near Conn. Ave.—Warm single 2nd floor rm.; unlim. phone. OR. 4804.

CLEVELAND PARK—Attr. master bedrm., clean, comf., twin beds, private shower bath; $35 each. Also single rm., next bath, $35. Conv. transp. to shopping center. Home priv. and phone. WO. 8641.

CLEVELAND PK.—Room available in private home; conv. trans. OR. 5933.

COLO. AVE. NW., 5205—Large frt. room adj. bath; pvt. home; near bus and car; unlim. phone; $40. RA. 1738.

COLUMBIA RD. NW., 1834—Gentlemen; sgle., $6 wk.; dble. to share, $7 wk. ea.; clean, comf., separate beds; showers, baths, c. h. w. AD. 4330.

CONN. AVE., 1224, Apt. 41—Lge. rm. for 2 ref. young ladies; conv. Gov't depts. and transp.; $20 each. DI. 8642.

D ST. N.E., 1244—Nicely furn. sgle. room. On car line, Reas. TR. 4960.

DELAFIELD PL. NW., 1318—Nicely furn. rm., runn. water, next bath; pvt. home; empl. only, $50 mo.; nr. trans. TA. 3258.

DUPONT CIRCLE, 1632 19th st.—Young lady share twin bedrm. with another; maid serv.; kit. priv. WI. 2562.

DUPONT CIR., 1912 N st. nw.—Lge. dbl. rm., 2 closets; newly decorated home; women; $30 ea. RE. 6893 after 6 p. m.

FALLS CHURCH vicinity—Attractive, lge., sunny room in quiet, comfortable home; conv. to buses, shopping center and restaurants. Falls Church 0152, after 6 p. m. weekdays, anytime Saturday.

FLORIDA AVE. NW., 2162—Large front room, well furnished and heated, 4 windows, for 2 girls. HO. 5234.

GARRISON N.W., 4112—Comfortable front single room in pleasant home. Conv. trans. $6 week. EM. 5303.

GEORGETOWN—Bright, attractive bedroom, pvt. bath, dble. bed; conv. transp. Gentleman. DU. 2364.

GEORGETOWN—Central; single rm., semipvt. bath, for quiet gentleman; $35. MI. 8380.

H ST. SE., 1602 (1 blk. Barney Circle)—Basement room, priv. entrance; laun., phone priv.; excel. transp. LI. 8588.

HILLCREST—Branch Ave. SE., 3021. Large front room with twin beds, next to bath; plenty of hot water. Bus at door; unlimited phone. Men or employed couple. VI. 8778.

HOBART ST. N.W., 1638—Lovely single room; also twin bedrm., for empl. young ladies; 1 block car and bus.

JACKSON ST. N.E., 2005—Pvt. home; frt.; couple or man; reas. HO. 8446.

JEFFERSON NW., 1223—Room with inclosed sleep. porch; pvt. home. GE. 8454.

K ST. N.E., 1117—Large double or single rm., next to bath; transp. to dr.; unlim. phone; $8 single; $12 dble. LI. 3336.

KILBOURNE PL. N.W., 1723—Front twin bedrm.; nr. bath; c.h.w.; pvt. home; conv. shops, transp.; ref. AD. 6636

KLINGLE RD. NW., 2006—2 sgle. rms.; all conveniences; unlim. phone; 2 buses pass door; maid service. CO. 3986 or NA. 3056.

LAMONT ST. NW., 1931—Front room, twin beds, priv. bath; unlimited phone; good transportation. Call CO. 0840.

LAMONT ST. NW., 1845, nr. Rock Crk. Pk.—Share front twin bedrm.; young lady; laun., phone priv. $32.50. DU. 8844.

LONGFELLOW ST. N.W., 1416—Front room, private bath, 2 exposures; also bedroom with adjoining sitting room.

MASS. AVE. NW., 2201—Desirable well-heated single and twin bedrooms with running water.

MASS. AVE. N.W., 2110—Large front single room, near bath, 4 windows.

MT. PLEASANT SEC., 3150 19th St. N.W.—Newly dec. furn. dble. or sgle. rm. with twin beds; cooking and laundry priv.; unlimited phone. DE. 7539.

MT. PLEASANT—Large front room, kitchen and laundry privileges; employed couple. HO. 8840.

N ST. N.W., 1448—Single room for girl, pvt. bath. DI. 3802 between 9-12.

N ST. NW., 1015, Apt. 206—Large, warm rm., innersprg. mattr.; priv. home; $8 wk.; on carline. DU. 1798.

N. H. AVE. NW., 1707—Master bedrm., pvt. bath. Sgle., semi-bath. Gentile home.

N. W. SECTION—Large nicely furnished room, twin beds, telephone, laundry priv. 2 young ladies. Gentile home. DU. 7962 after 5 p. m.

NICHOLSON ST. NW., 612—Warm; twin beds; det. home; unlim. phone; expr. bus; 2 girls or employed couple. GE. 6720.

OGLETHORPE ST. NW., 514—Master bedrm., 2 closets, unlim. ph.; breakfast, laundry priv.; $50 mo. GE. 5322.

PARK RD. NW., 1833—For young man, lovely, clean room; charmingly furn.; tile shower. DU. 9874.

PARK RD. NW., 1664—Double room, semipriv. bath; suitable for 1 or 2 girls or couple. Reasonable. CO. 6894.

QUE ST. N.W., 1631—Downtown, nicely furn. double rm.; plenty of heat and hot water. Reas.

RHODE ISLAND AVE. NE., 16—1 dble. room, twin beds; conv. transp. Prefer 2 men or couple; $40 mo. HO. 7590.

ROCK CREEK PARK SEC., 5331 16th st. nw.—Nicely furn. rm., double bed, bath; excel. transp.; $45 mo. GE. 4053.

SHERMAN AVE. NW., 3030—Attrac. hall rm. for refined yng. man. NO. 5303.

SILVER SPRING—Nice sgle. rm.; also dble. rm.; comf. beds; laun., phone priv.; semipriv. bath; conv. transp. SH. 6605.

SILVER SPRING—Attrac. single rm. in refined home. Conv. bus trans. and neighborhood stores. $30. SH. 5231.

T ST. NW., 1225—Double room for men to share; twin beds; $5 ea. wk. MI. 3774.

TAKOMA PARK (6606 6th st. nw.)—2 nice bedrooms, breakfast priv.; conv. bus transp.; $25 each. GE. 3973.

THOMAS CIRCLE, walk. dist. Govt. Depts., 1223 Vermont Ave. NW., Apt. 71—Twin bedrm., empl. cple.; kit. priv. DI. 9747.

WOODRIDGE—Nicely furn. bedrm., next bath, for couple or 2 girls, $7 each. See to appreciate. Conv. bus and car. DE. 4349.

3RD ST. NW., 3920—Nice light attrac. front rm.; nondrinking, moral man; $6 week. RA. 8500.

4TH ST. NW., 5206—Newly furn. rm., nr. bath; pref. girl; $30 mo. TA. 9029.

5TH ST. N.E., 213—Extra lge. sleeping room; suitable empl. couple or gentleman; conv. transp. LU. 0463.

7TH ST. NW., 4321—Large front room, next to bath; empl. couple, 2 girls or 2 gentlemen; grill privileges. GE. 6140.

14TH ST. SE., 1908—Nicely furn. rm., double bed; suit. empl. couple; unlimited phone; laundry privileges. TR. 4929.

### Rooms, Furnished 34

9TH ST. NW., 7129—Twin bedrm., semipvt. bath, in quiet, gentile home, ½ blk. transp. and Walter Reed Hospital; $25 month each. GE. 3863.

14TH ST. NW., 4330—Nicely furn. large room for 2, $40 month. GE. 7266.

15TH ST. NW., 4622—Master rm., pvt. bath; Gentile home; $50. RA. 0459.

16TH ST. NW., 5510—Large single rm. for gentleman. Maid service. $40 mo. GE. 5442.

16TH ST. NW., 5603—Nicely furn. rm., 2 girls or couple. $50 mo. TA. 3711.

16TH ST. NW., 1700—Double room, $22.50 ea.; also share, girl; exc. transp.

17TH ST. NW., 1724 (Apt. 4)—Girl to share attr. warm room in d'town apt., twin beds; unlim. ph.; $5 wk. HO. 6843.

17TH ST. N.W., 3345
Single room, near bath; laund. priv.; conv. transp. DU. 2691.

18TH ST. NW., 2125—Girls, rms. $25 mo., $30 mo. Nr. bath. MI. 4087.

19TH ST. NW., 2812—Very desirable large double rm., private home; home privileges, unlimited phone. NO. 5673.

21ST ST. NW., 1725—Lg. frt. rm., dbl. bed; conv. transp.; $40 sgle.; $45 dbl.

30TH ST. SE., 1708—Single room, next to bath; private home; gentleman; $5 week. VI. 0737.

BOLIVIAN CLUB, 1632 16th St. N.W.—Double room adj. bath. Business women; clean, beautifully furnished.

D'TOWN, 1625 F st. nw., Apt. 12—G.W. student, gentile veteran, will share twin bedrm. with young gentleman, moderate habits; $30 mo. ea. RE. 2515.

FURN. or unfurn. rooms for rent at country club in Bethesda; occupant must have own transp.; may enjoy the privs. of club. Call manager, WI. 2866.

LOVELY double room, near bath; for couple; kit. priv.; private home. FR. 9166.

LARGE MASTER BEDROOM, 3 windows; priv. bath and priv. shower; unlim. phone; $50 mo.; conv. transp. WI. 1900.

SPACIOUS STUDIO room, in apt.; young girl; gentile home; $45; refs. MI. 6945.

VIC. OF 16TH AND HARVARD—Newly decorated single room, gentleman, in private Jewish home. Phone DU. 2882.

OFF 13TH AND R. I. AVE. NE.—Dble. room for 1 or 2; next bath; conv. transportation. NO. 5567.

RITZ HOTEL, 920 F st. nw., DI. 9346. In the heart of the shopping and business district; single rooms; complete hotel service.

$2.50 Per Day, $14 Week
POTOMAC HOTEL
800 18TH ST. N.W. NA. 9218
Complete hotel service with cafeteria; rooms available with running water; also private bath.

COLORED, 1448 Corcoran st. nw.—Dble. front room; empl. couple. MI. 3144.

COLORED—N.W. section, conv. located, 2 furn. rooms; pref. working man, or man and wife; kit. priv.; $12 a week. Call MI. 6892, after 1 p. m.

COLORED—Large double room, twin beds, for 2 women; all privileges. Call LU. 5390, after 6:30 p. m.

COLORED—Sleeping quarters (in parlor) for nonsmoker; $15 monthly. TA. 3651.

COLORED—Room to share with another girl. FR. 2064.

COLORED, 913 6th st. ne.—3 large rms., each suitable for 2 people; all privileges. Call after 8 p. m. any night.

COLORED—Brookland, near Catholic U. Dble. rm., $8. AD. 1362 after 3.

COLORED—Corcoran st. nw., 1716—Large double rm.; men. DE. 8395.

COLORED — Double room for working men; kit. priv., conv. trans. LI. 8484.

COLORED—Large front room; 2 nice emp. persons; conv. location. NO. 2968.

COLORED—Rooms, single and double, all privileges. AD. 6847 anytime.

COLORED—Large room for 2 gentlemen. Phone VI. 7448.

COLORED—Nice front single room for man or girl; all priv. $6.50 wk. LI. 7001.

COLORED—1529 13th St. N.W.—Dble. front; sgle. bed; for 2 employed men or women; conv. transportation.

COLORED—N.W. section, 2 warm rms., single or double, furn. or unfurn.; for settled, employed women. NO. 4943.

COLORED, 47 Mass. ave. nw.—Room for single man; $35 month.

COLORED, 117 TEA ST. N.W.—Large middle room; refined, sober only; reasonable. AD. 7797.

COLORED, 1544 Girard St. NW.—Furn. double room; no cooking. DU. 3506.

COLORED (249 Warren st. ne.)—Large double rm., $10 week. LI. 4824.

COLORED, 169 Adams st. nw.—Nice single room for employed man or woman. DU. 5029.

### Rooms, Unfurnished 36

COLORED—Single room for man; all priv.; $45; conv. transp. VI. 8844 until 9 a. m. or 8 until 10 p. m.

### Housekeeping Suites 37

COLUMBIA RD. and 14th St. N.W.—NEW GUEST HOUSE. Studio-type rm. Hot plate. Share refrigerator. $50 mo. or $12.50 wk. 1368 Columbia rd. nw.

6TH ST. NW., 413—Corner room, 4 windows, light housekeeping; $12; child considered; close-in; respectable.

16TH ST. NW., 2411—Unfurnished, refrig. included; 2 large, sunny rooms, newly decorated. Private home. No children. Reference required.

VARNUM NW., 127—Lge. bright sgl. rm., next bath; cook. priv., conv. transp., shops; unlim. phone. GE. 8286.

CHILDREN WELCOME
Large warm, sunny room, running water; reasonable. HE. 3896 and DI. 4160, downtown.

### Rooms Wanted 38

YOUNG LADY desires single room, private home, 16th or Conn. near bus. Box 562, Washington Post.

### Rooms With Board 39

ARLINGTON—1 single, 1 double room; home-cooked meals; conv. transp. to Pentagon and downtown; near Colonial Village. Mrs. Moore, GL. 1168.

BELMONT RD. NW., 1827—Vacancies to share for young people, clean, warm house, delicious meals, laundry privileges; maid service daily; $45 ea. mo. MI. 9432.

CARROLL SPRINGS INN
SILVER SPRING, MD.—Singles and doubles. One-family suites with bath available. SH. 6485, SH. 9898.

CRESTWOOD CLUB, 4107 Conn. Ave. N.W.—Double room, ideal for married couple; also space for girl to share and space for man in double. Best transp.; good Southern cooking; Sunday breakfast included. EM. 4074.

DUPONT CIR., 2107 S ST. N.W.—Dble. and sgle. rms., with or without board.

DUPONT CIRCLE (1754 Mass. Ave.)—Vacancies for girls to share; $40-$50; excellent meals. DU. 7534.

NEW HAMPSHIRE HOUSE
Popular guest house for girls. 1712 New Hampshire ave. nw.

QUE ST. NW., 1704—Clean, nicely kept rooms for young ladies and gentlemen; good wholesome food, friendly atmosphere, conv. location. NO. 4095.

18TH ST. NW., 1409—2 vacancies in double rooms for men, near bath; good meals; convenient transportation.

WESLEY HALL—Comprises 24 fine private homes in one block that have been remodeled and modernized for fullest comfort to its residents; cheerful rooms, running water in every room, with ample bath facilities; double rooms and rooms to share for both men and women. $47.50 to $56 month, room and board. 1426 21st st. nw. NO. 8099.

### Room, Board Wanted 40

EMPLOYED Christian girl desires single room in private home, preferably private bath. Northwest section only. Dinner essential. Willing to pay for best. Box 556, Washington Post.

### Children Boarded 41

LADY, American citizen, French-born, very experienced with children, would take full charge of children Christmas vacations; references. Box M-366, Wash. Post.

FULL-TIME care given children 2 to 6 years old, in licensed home. HI. 7240.

### Table Board 43

COLORED—S.E. location; 1 or 2 meals daily. TW. 1758.

### Convalescent Homes 44

VACANCIES for 2 persons in private home, with tray service; must have doctor's references. RA. 3100.

### Apartments, Furnished 46

CALVERT ST. NW., 1834, Apt. 3—Gentleman, 20 to 30, to share apt. $40 mo. AD. 8144 after 6 p. m. or days, NO. 4649.

CONN. AVE. AND KALORAMA RD.—Modernistic, new, private studio apt.; kitchen, dinette, with new Simmons innerspring sofa bed; new G. E. refrigerator; colored tile bath; in new summer-winter air-conditioned apt. bldg.; $147.50. 2014 Kalorama rd. nw., Apt. 201.

DUPONT CIRCLE (1740 Biggs pl. nw., Apt. 1)—Newly decorated bachelor studio apt., with fireplace; beautifully furnished, Venetian blinds, gas range, refrigerator, new tile built-in tub and shower bath; $85, including utilities; 1 gentleman. 1-3 p. m.

TAKOMA PARK—First-floor bachelor's den, kitchen-dinette, $33.50. SH. 2414.

5TH ST. NE., 405, Apt. 1—Furnished apartment, 1 bedroom.

14TH ST. N.W., 4403, Apt. 24—Lady to share apt., $40 month; references. Call GE. 4297 after 6:30.

19TH ST. N.W., 1710, just above Dupont Circle and 1 block from Connecticut—Furnished completely private, two-bedroom apt., large living room, kitchen, dinette, bath. $157.50.

DOWNTOWN SECTION—2 girls wanted to share 4-room apt. with 2 other girls. Call after 6 p. m., DI. 8197.

LADY will share 3-room apt. in N.W. with 1 girl; rent $40 per mo. CO. 1286 after 6 p. m.

NW. (lower 16th); girl to share apt. with another. NO. 2234, aft. 6-8 p. m.

N.W. SECTION—1st floor; convenient to bus and car lines. AD. 9881.

N.W. SECT.—Girl to share apt. with another. RE. 1400, Ext. 512, after 5:30.

YOUNG MAN to share 5-room apt. with 2 others. TR. 9330 for details.

Continued From Preceding Page

### Apartments, Furnished 46

Continued from Preceding Page.

LARGE, COMFORTABLE 1-room apt., December 19 to January 19; piano, radio, phonograph. $125. EX. 6300, ext. 2282.

LADY (over 30) to share 2-rm. apt., near White House, with one other. ME. 1692, ext. 609, after 6.

NEAR 16th and Rock Creek Park; conv. transp.; beautifully furnished living room, twin bedrooms, priv. bath, cooking priv.; garage available; cultured gentile home; 2 quiet employed adults. TA. 5075.

WANTED—2 young women to share apartment; $35 ea.; vicinity 17th and Mass. N.W. Good transp. LU. 5764.

5-ROOM furnished apartment, 2 bedrooms, 2 baths, $160. Call DE. 1650 Saturday or Sunday.

COZY LITTLE APT. for quiet employed couple. No children or pets. 121 C st. se.

YOUNG lady to share spacious, well-furnished N.W. apartment with 2 others. HO. 3728.

1249 MORSE ST. N.E.—Suitable for 4-5 emp. adults, 2 extra lge. rms.; pvt. kit., pvt. bath, gas refrig., linens, utensils and use of unlim. phone; compl. furn. includ. all util. On Trinidad bus line. TR. 3767.

1 OR 2 GIRLS or employed couple to share well furnished apt. with 1 other. VI. 3696, eves.

### Apartments, Unfurnished 47

**Vacant, Alexandria Suburb**

Second-floor studio apt., heated; large living room, bedroom, kitchenette, bath, beamed ceilings; pleasant view; private entrance; good bus service; employed couple pref.; $75 plus utilities. TE. 6595.

**VETERAN**
**Brand New**

Unfurnished 2-bedroom apt.; 20-ft. living room, large foyer, dinette and completely equipped kitchen, casement windows with venetian blinds, parquet floors, all fireproof construction. This is a cooperative apt. for sale under GI Bill to a veteran only. Price is $9,750. You need $990 cash and must earn $84 a week in order to purchase. Monthly carrying charges including all utilities and maintenance are only $68. Located in Congress Heights, S.E. For appointment to inspect call Mr. Prather at NA. 9141.

Frederick W. Berens Sales, Inc.
1528 K St. N.W.

### Co-operative Apts. 47A

**APT. FOR VETERANS**
**Brand New**

2-bedroom, 20-ft. living room, large foyer, dinette and completely equipped kitchen, huge casement windows with venetian blinds, parquet floors; located in Congress Heights, S.E., for sale with GI financing to veteran only. Price is $9,750. You need $990 in cash and must earn $84 per week in order to purchase, monthly carrying charges including all utilities and maintenance are only $68. For appointment to inspect call Mr. Prather, NA. 9141.

Frederick W. Berens Sales, Inc.
1528 K St. N.W.

### Apartments Wanted 48

ABOUT $200 to $250 month, 2-3 bedroom apartment N.W. Prefer unfurnished. AD. 6700, Ext. 1054.

A ONE-BEDROOM unfurnished apartment in convenient N.W. location, up to $75. Quiet responsible woman in perm. Govt. pos. RE. 4142, ext. 2971, 9-5:30.

ABOUT $75 month, 2 adults, 2 children (2 and 4), perm. residents, urgently need 1-2 bedrm. unfurn. apt. VI. 6639.

APT., 2-3 rms., needed by retired War I vet and wife. AT. 9693.

ADULTS need small apt.; 2 cultivated, young gentlemen, cleanliness and quietness the keynote. RE. 7400, ex. 4817, 9-5

AMERICAN TRADITION of daddy playing Santa for little son will be broken unless businessman and wife find a 3-bedrm. unfurn. N.W. apt. AD. 5962.

**Anxious and Excited**

Army officer, expecting wife, 4-yr.-old and baby he has never seen from Oklahoma desperately seeking 2-bedrm. furn. apt., up to $90 by Dec. 15. OR. 4040, ext. 653, or DU. 9632 eves.

APT., 1 bedrm., urgently needed Jan. 1 by mother and daughter, both perm. employed. DI. 9541.

APT., furn., 2 or 3 rooms, close in, suitable 3 young men; max. $95. Refs. NA. 3120, ext. 910.

APT. desperately needed by young couple and 3-mo.-old baby. Vic. Beth. or McLean Gardens. OL. 2830.

APT. (furn. or unfurn.)—Young married couple, liv. rm., bedrm., kit. and bath. Apt. house, N.W. or N.E. pref. CO. 6783, anytime after 2.

APT.—2-3 bedr., good care assured, or house. LI. 1650 or RE. 6700, ext. 72146.

APT.—1 bedroom, for married couple; no children. TE. 6503 after 6 p. m.

APT. in Tak. Pk., D. C., or Md., needed by prof. cple. RA. 7824, aft. 7 p. m.

ARMY Doctor needs 2 bedroom apt., or small house near Walter Reed, 2 small children. VI. 8260, ext. 655.

ARMY OFFICER (Regular) urgently needs 2-3 bedroom furn. or unfurn. apt., 2 adults; immediate occupancy; up to $135. Lt. Col. Ward, RE. 6700, ext. 5016

BACHELOR APT. (studio), pref. furn., up to $40 month. DU. 3367.

BY 3 employed girls. Furnished apt. in N.W. section. Phone ADams 9792 after 7 p. m.

BUILDERS, OWNERS, MANAGERS—Apartments needed for deserving veterans. Please phone ADams 7050, American Legion Housing Committee.

COUPLE wants 2-room apt. furnished or unfurnished, desirable N.E. or N.W. section. Call SH. 4026 anytime.

COUPLE, retired, desire unfurn. 1-bedrm. apt. near transportation. EM. 0079.

DEAR SANTA—We're just 2 working girls who want an apt. If you can spare an unfurnished bedroom apt. we'll be happy, but anything furn. or unfurn. within our budget; N.W. will do. EX. 0313 after 6 p. m.

EMPLOYED couple urgently need 1-bedroom apt. EX. 7760, Ext. 334, between 9-5:30 p. m.

EFFICIENCY unf. in apt. bldg. needed by 2 perm. emp. sisters, no smok., drink. EX. 7760, ext. 206, 9-5:30; MI. 0015

EXCELLENT REFS. for 1-2 bedrm. unfurn. apt. needed by young widow (non-working) and school-age son. CH. 7381.

FURNISHED or partly furnished, 1-bedroom apartment desired by veteran and bride-to-be; $60 maximum. MI. 9893, after 4:30. J. Byrne.

G. I. French bride and well-mannered little dog, with excel. refs. of his own, urgently need 3-4 rm. apt. AT. 7444.

HIGHEST references for unfurnished NW. apt. needed by permanent residents, no children or pets. RE. [illegible], ext. 439, weekdays 10-4.

I AM 4 yrs. old, and would like 2 rms., kitchen and bath apt., for mommie and daddy by Xmas. (Unfurn. pref.) AD. 6365

LADIES, 2, need furn. 1-bedrm. apt. Miss Lee, RE. 7400, Ext. 2605.

MAN and wife desire 1-bedroom unfurn. apartment, pref. in N.W. section. Box 556, Washington Post.

MAN and wife and 2 children need 3-room kitchen and bath apt., furn. or unfurn. Please call WA. 6041 any time.

MOTHER and son desire 2-bedroom unfurn. apt. in a desirable neighborhood; about $65 a month. MI. 8683.

NAVY COMMANDER and wife desire unfurnished, one or two-bedroom apartment. No pets, no children. Hotel Martinique, DI. 4150, Room 408, between 8 a. m. and 12 noon.

ONE rm. apt. desired by quiet married cple. Mr. Bertholin, RE. 5700.

PERM. young Govt. executive and wife, both vets., no children or pets, need 1-bedr. apt.; pref. unfurn. N.W. HO. 6426.

PROFESSIONAL Gov't. employe and wife (employed radio network) require apt.; exc. refs. ME. 3300, Ext. 265, 9 to 5:30.

RECENTLY married couple, both employed as Government scientists, seek apartment, 1 or 2 bedroom, furnished or unfurnished, in good Northwest section, pref. Dupont Circle or north of Florida ave. Will pay substantial rental, with or without lease, for right apt. Phone HObart 1277, ext. 26.

REFINED Government worker, wife and adult daughter want 2-bedroom apt. in Washington or nearby vicinity. Box M-416, Washington Post.

RETURNED veterans and other employes of Capital Transit Co., who have families, need private apts. and houses. If you have a house or priv. apt. to rent to a family, call MI. 6363, ext. 672, Monday-Friday, 9 a. m. to 5 p. m. Must have private kitchen and bath and rent under $75 month.

SMALL furn. apt. or eff. desired near K, bet. 14th and 20th nw., by settled young woman. Box 563, Wash. Post.

TWO teachers desire 2-bedrm. unfurn. apt. DU. 0627, eves.

UNFURN. apt., 1 bedrm.; couple, both vets; S.E. pref.; need immed. TW. 0905.

UNFURNISHED 1 or 2 bedroom apt.; permanently employed girls. Miss Carroll, NA. 1578; DE. 6435 after 6 p. m.

VETERAN, 22, Govt. empl.; wife, 21, also empl., desire 3-room unfurnished apt., urgently needed; Alex. or Arl. preferred. Call OV. 4168 after 6 p. m. and ask for Mr. Roberts.

VETERAN and wife employed by Justice Dept. desire small apartment, furn. or unfurn.; available Jan. 1, 1948; approximately $50-$70 per month. HO. 6767, Ext. 681 after 6 p. m.

VETERAN & bride, both employed, need 1 bedroom unfurnished apt. N.W. area preferred. TA. 5286.

YOUNG COUPLE, both employed, desire 3-room apt.; pref. N.W. section. DI. 5180, ext. 8, Mrs. Riddle, between 9-5.

YOUNG professional man, single, wishes small furnished apartment with cooking equipment. Box 558, Wash. Post.

YOUNG WOMAN, State Dept. exec., urgently needs unfurn. 1 or 2 rm. apt., N.W. TW. 8300, ext. 481 aft. 7:30 p. m.

COLORED COUPLE and 3 children desp. need 2-3 bedr. apt., up to $70. ME. 5934

COLORED—Desperately in need, at once, 1-2-bedrm. apt.; 2 children. MI. 3441 days; eves., HO. 8836.

COLORED—Lady, refined, settled, desires 1 or 2 room apt. MI. 6752.

### [illegible]ouses, Exchanged 48A

[illegible] rm. apt., low rent, for [illegible]. With. DI. 4159, days.

EXCHANGE 3-room unfurn. apt., Washington, for 3 or 4 room apt. in New York or vicinity. AD. 5005.

WASHINGTON suburban for Trenton, N. J. or vic. 5-room semi det., furn. or unfurn. Phone AL. 7737.

### Moving and Storage 49

[illegible] LOCAL MOVING; veterans; all-white emp. OW. 6060.

EX-GI—Moving, hauling, storage; will move your trunk or house; special rates to veterans. John Glover, RE. 5460.

SEVENEY TRANSFER—Anything moved. Local-long distance. Storage, packing, crating (baggage, freight pickups, $3 up). DU. 3617; night, MI. 3434.

MOVING & HAULING. Small jobs; reas. rates; free estimate. AT. 2077.

MARINE VETERAN—Luggage, trunks, light loads; 24-hour service. AT. 2789.

MOVING BY VETERAN of experience, with new truck; careful handling. Reas. rates. MR. COOK, GL. 3137, anytime.

PACKING, crating, shipping, foreign or domestic; local and long-distance moving by experts for over 30 years; 24-hour service. Insured.
HAYES TRANSFER CO. OL. 2130.

THE DOLLAR TRANSFER—Call us, our price is right; moving, hauling. LI. 4479.

VETERANS—Moving and hauling; new trucks; responsible help, insured cargo. Estimates cheerfully given. MI. 6180.

VETERAN STARTING BUSINESS. Will move you day or evening. Reasonable rates. LIGHT HAULING A SPECIALTY. GE. 4651.

### Houses, Furnished 50

**BETHESDA**

5015 Old Georgetown Rd., for immediate occupancy; a lovely home, comfortably furnished; large yard, conv. to everything; 4 bedrooms. $230 mo. No agents; call Mrs. Christman, ALLIED REALTY CORP. WI. 6649

**DUPONT CIRCLE AREA**
**DEC. 15 TO MAR. 15**

Most attractive town house—furnished in excellent taste. 1st floor kitchen and dining room, opening into garden, living room, library on the 2d floor. 2 bedrooms and a bath on the 3d. 3 fireplaces, gas heat. $175 mo. No children—no pets. Call Mrs. Murphy, DE. 4101, office hours; MI. 6299 eves.

FRANCES POWELL HILL
1608 20th St. N.W.

**DUPONT CIRCLE AREA**
**DEC. 15 TC MAR. 15**

Most attractive town house—furnished in excellent taste. 1st floor kitchen and dining room, opening into garden, living room, library on the 2nd floor. 2 bedrooms and a bath on the 3rd. 3 fireplaces, gas heat. $175 mo. No children—no pets. Call Mrs. Murphy, DE. 4101, office hours; MI. 6299 eves.

FRANCES POWELL HILL
1608 20th St. N.W.

**MASS. PARK AREA**

Well furnished house, 4 bedrooms, 2 maids' rooms, 3 baths, all on 2nd floor. Avail. Dec. 18, for 6 months or 1 or 2 years. Rent ceiling $400. Call SANDOZ, INC., DU. 1234, or BOYSEN, EM. 8356.

### Houses, Unfurnished 51

**ALEXANDRIA, VA.**

Attractively restored brick Colonial dwelling with 3 bedrooms and 3 baths; oil heat; 2-car garage; unusually large yard; $300 month. C. E. WORTHAM, AL. 7411.

**CHEVY CHASE**

Close to shopping center and bus, schools, detached house with 4 bedrms. and 2 baths; avail. Jan. 1; rent ceiling, $172.50. Call Boysen at
SANDOZ, INC.
2 Dupont Circle. DU. 1234 or EM. 8356.

### Wanted to Rent 53

ADULTS (2) and family, perm. residents, need 2-3 bedroom unfurn. house; max. $100. RE. 4142, Ext. 4627, McKee.

AFTER 10 years, must move from present location Jan. 1 as landlord can occupy; need unfurn. 2-bedroom apt. or house; 3 adults. LI. 5744 after 7 p. m. on Thurs. or Fri.; any time Sat. or Sun.; references.

APPROX. $85 MO.—DESPERATE for 5-6 room unfurn. house. UN. 1609.

AIR FORCE col. wants 3-bedroom, unfurn. house; preferably Arl. vic.; maximum $150. GL. 0421.

ARL. PREF. BEING EVICTED; 2-bedrm. house or apt.; approx. $65 mo. OX. 0063 after 6 p. m.

ARMY OFFICER, wife and 3 children want to rent 3 or 4 bedroom unfurnished house. Will give your property excellent care. FA. 0277.

ARMY OFFICER (Regular) and wife desire nicely furnished 1 or 2 bedroom apartment or house in Alexandria or surrounding territory; no children or pets; discriminating people. TE. 2348.

ARMY OFFICER, wife desperately need, by Dec. 20, 2 or 3 bedroom unfurn. house near Pentagon. OV. 0328.

ARMY officer and wife want to rent a furnished or unfurnished house or apartment, near Andrews or Bolling Field. Phone TE. 4352.

COLONEL and wife desire at least 2-bedroom unfurnished apartment or house. NA. 5425, ext. 708.

COUPLE with small family desire apt. or house, 2 or 3 bedrms., unfurnished, in Bethesda, Silver Spring or N.W. Washington. Can pay up to $75 mo. Call TEmple 6056.

FAMILY of excel. character, punctual rent, desire partly furn. 4-bedrm. house, 2 baths, maid's quarters, garage; good residential section; at least year's lease (privilege to extend); max. $200 mo. JA. 2271.

FOUR DOCTORS desire furn. apt. or house, general vic. of Walter Reed Hosp. GE. 1000, Ext. 281, 9-5 p. m.

FOUR employed adults urgently need furnished or unfurnished 2-bedroom apt. or house; prefer SE. HI. 3200, ext. 172 or 152, 8 to 5 p. m.

MILITARY personnel stationed Andrews Field, needs furn. or unfurn. apts. or houses. HI. 3200, ext. 93, 8-5.

NAVAL officer and wife desire furn. or unfurn. apt. or house; convenient to trans.; about Jan. 1. TE. 6954 after 5 p. m.

REGULAR ARMY OFFICER starting duty tour in Washington desires 3-bedroom house near schools. District preferred. ORdway 2899.

STATE DEPT. official, wife, 2 daughters and Swiss nurse urgently need tastefully furnished house of 3 or more bedrooms. NO. 4430, Ext. 111, bet. 9 and 11 a. m.

WIDOW with 2 school-age children desperately needs 2-bedroom furn. or unfurn. apt. or house before Jan. 1; Burleith or Glover Pk. area preferred; will pay up to $150 mo. Phone HO. 5659.

8 OR 10 rooms for large family (white); reasonable rent. HO. 2618-2341.

$1,000 IN ADVANCE for approx. 1 yr.'s rent; must be unfurn. house. No. Arlington. OW. 7227.

### Offices, Studios—Rent 55

FURNISHED, one to five desks, secretarial and phone service. BOX M-344, Washington Post.

NATIONAL PROFESSIONAL SOCIETY 2 rooms for rent $85 mo. EX. 3253.

**MT. PLEASANT SECTION**

1 large rm., busiest section, upper 14th st. Immediate possession. CO. 7479.

DESIRABLE OFFICE, 40x15, available for sublease after January 1, partitioned into 6 sections, includes washroom and janitor service, fluorescent lighting, Venetian blinds; near old State Dept. Building. Miss McWilliams, RE. 5777, between 10 and 6.

UPPER WISCONSIN AVE. Several desirable well lighted and ventilated offices. Reasonable rental.
A. D. Crumbaugh, Realtor
4908 Wisconsin Ave. WO. 1-3-6-4

**ON CONN. AVE.**

Offices, furn. or unfurn., including mail and phone service. Self-service elevator, fluorescent lighting. Char service. Reasonable. Separate phone, mail and secretarial services also available. Call CO. 6600.

**ARTISTS STUDIO OR DENTAL OFFICE**

135 Kennedy Street N.W.
4 rooms and bath.
THE WASHINGTON LOAN & TRUST CO.
900 F St. N.W. Rental Dept.
NA. 3440

**25,000 FEET**
Downtown Office Space
8-Story Fireproof Elevator Bldg.
Desirable Bright Outside Rooms
WILL LEASE
ANY SIZE SUITE
From 1 to 25 Rooms
Available Jan. 1, 1948
Reserve Choice Space Now!
**VICTOR BUILDING**
724 9th Street N.W.
Apply Bldg. Office, or Phone NA. 9682

### Garages Wanted 58A

2-CAR GARAGE OR LARGER for cabinet repair shop; must be second commercial; Northeast or Northwest. CO. 3505.

### Business Property Rent 59

LARGE basement for rent, suitable for storage or business; $35 per mo. CO. 7476. Call after 7 p. m.

### Business Property, Sale 60

VALUABLE COMMERCIAL PROPERTY
Two acres, with wide frontage on Lee hwy.; 2 large buildings, 1½ miles from D. C. L. McGEE KING, 1561 Wilson blvd. GL. 5273, OX. 0300, CH. 5508.

### Business Property Wanted 60A

STOREROOM WANTED, to be used as distribution point, in Anacostia or Twining City area. Call Mr. Lyerly at NA. 1069 or NA. 4200, Ext. 376.

### Warehouse Space 60C

NEAR Penna. Ave. and 29th N.W.—Approx. 23x60, high ceiling, good light, heavy construction; $80. John Lipscomb & Co., MI. 0600.

### Sale Investment Property 62

**32-UNIT APT.**

In the best location in town; $27,270 yearly income; $50,000 cash will handle. Call RE. 3316, 9 to 9, daily.
Chapman Realty Co., Realtors

**ARLINGTON APT. HOUSE**

Consisting of 5 apts., all rented; pays high dividends; new-house condition; walking distance to Pentagon; near stores, schools and transportation. Attractively priced. Well financed.
EXCLUSIVELY WITH
A. H. BROOKS
3016 Columbia Pike
CH. 5100—OX. 0835

COLUMBIA RD.—Leaving town, must sell excellent investment at only 5 times income. 7 apts. fully furnished; oil heat, low overhead, easy to operate. Call owner for details, no agents. HO. 1964.

**INVESTMENT**

Three 4-family flats in modern bldgs. in excellent N.E. location. 1 and 2 bedroom apartments. Price, $65,000. For further information call
RUDDEN & COHN, Inc.
EX. 5705 till 9 P. M.

**APT. HOUSE**

Nr. Piney Br. rd. and Flower ave., Sil. Spg. Large brick apt. house built for 8 families; individual heat, h.-w. h. (oil), wash room, etc.; also apt. site, 77 ft. front adj. Owner lives in, must leave town. Poss. at once. H. F. BIEBER, SH. 6565.

### Stores, Rent 61

**STORE & WAREHOUSE**
**613 K ST. N.W.**
2nd Commercial, Downtown

2 STORIES WITH SMALL HAND-POWERED ELEVATOR, 80 FEET DEEP, 18½-FOOT FRONTAGE; VERY HIGH CEILINGS; ATTACHED DOUBLE GARAGE. NA. 7234, MR. SACKS.

### Real Estate Loans 63-A

CASH FOR 2D TRUST NOTES. Quick settlement. Fulton R. Gordon, 1427 Eye st. nw., DI. 5230. Brokers, attention.

MONEY IN 24 HRS. on 2nd and 3rd trust loans. Metro Realty Co., EX. 5498.

1ST AND 2D TRUST LOANS—Prompt and courteous service; low rates. Before borrowing, call Colonial Investment Co., 817 9th st. nw. RE. 6650.

**1ST, 2ND, 3RD TRUST LOANS**
NEARBY MD., VA. AND D. C.; MO. PAY'TS. LOWERED. ADAMS REALTY CO., 905 N. Y. AVE. N.W. RE. 1612.

LOANS to D. C., MD., VA. HOME OWNERS without excessive title charges or appraisal fees. Low rates. SECURITY FINANCE CORPORATION 838 Investment Bldg. DI. 8673

MONEY ON SECOND TRUST
We will buy second trust notes. D. C., nearby Md. or Va. Reasonable rates. NATIONAL MORTGAGE INV. CORP. 1312 New York Ave. N.W. NA. 5833

### Sale, D. C. Houses 64

**American Univ. Park Area**

Brick semidetached, 6 rooms and bath, double rear porches, h.-w. h. Convenient to public transportation, schools, stores and churches.
A. D. Crumbaugh, Realtor
4908 Wisconsin Ave. WO. 1-3-6-4.
If no answer, WI. 5947

AMERICAN UNIV. PARK—White brick Cape Cod with a 1st floor bedroom and bath, well-proportioned living room opening onto porch, dining room with bay window, kitchen, 2 bedrooms, playroom and bath on 2d floor. Attached garage. Oil heat. Nicely landscaped lot.
W. C. & A. N. MILLER
DEVELOPMENT CO.
Builders and Developers of Wesley Heights, Sumner & Spring Valley
4830 Mass. Ave. N.W. OR. 4464.

**AMERICAN UNIV. PARK**
**$22,500**

Attractive detached brick home; 1st floor, living room with fireplace, dining room, large kitchen, side screened-in porch; 3 bedrooms and 2 baths on 2d floor; recreation and utility room in basement; oil h.-w.h. Property in excellent condition. Priced right.
FRED A. SMITH, Realtor
EXCLUSIVE
1113 17th St. NW. RE. 6661

**AMERICAN UNIV. PARK**

Modern det. corner brick. Close to schools and transp. Recp. hall, living room, fireplace, dining room, den, kitchen and side porch. 2d floor: 3 bedrooms, 2 baths, stairs to floored attic. Recreation room, gas H.-W.H. Att. garage with breezeway. Nice Anchor-fenced lot. Storm windows, venetian blinds; a good buy at $24,950.
BILLINGSLEY & SANDERSON CO.
4934 Wisc. Ave. OR. 2326 'til 9 p. m.

**AMERICAN UNIV. PARK**

Detached center-hall brick on corner lot; lge. living rm. with fireplace, dining rm., kitchen and half bath on 1st fl.; 3 bedrooms, 2 baths on 2d; stairway to finished attic; side screened porch, attached garage, oil a.-c. heat; immaculate condition; possession with title.

**Mass Ave. Nr. Spring Valley**

Here is one of the elite and imposing. Large corner brick, custom built, designed for endurance. It is the kind you can enjoy—freedom from maintenance worries; 7 rms., 2½ baths; conservatively priced. Shown by appointment.

**SILVER SPRING, MD.**

A group of 6 new brick homes in a good section of Montgomery County, containing living room with fireplace, dining room, inclosed porch, powder room and modern kitchen. 3 bedrooms and colored tile bath on 2d floor. Full basement, recreation room and ½ bath, gas heat. Reasonably priced and well financed.
Chevy Chase Realty Co.
4420 Conn. Ave.
EM. 1800 until 9 p. m.

**AMERICAN UNIV. PK.**

Lovely corner brick home, with living room, dining room, breakfast room, kitchen, 3 bedrooms, 2 baths, storage attic, garage. Available for prompt possession. Priced under $25,000. Will sell fast. Call us now.

**CHEVY CHASE, D. C.**
**AT CONN. AVE.**

Near Blessed Sacrament Church and schools, and Lafayette School. This attractive home of stone and stucco is in excellent condition with large living room, dining room, den, modern kitchen and ½ bath on 1st floor; 2d floor has 3 large bedrooms and 2 baths; garage; gas heat. Priced low for quick sale. It will pay you to call us now.
F. A. TWEED CO.
5504 Conn. Ave. EM. 1290 until 9 p. m.

**ARKANSAS AVE.**

4500 BLOCK—$2,500 DOWN. Owner must sell this lovely semidetached 2-story 22-ft. brick; 7 lovely rooms, and bath, 4 large bedrooms, 2 rear porches, Colonial front porch, full basement; h.-w.h., detached brick garage. Priced to sell this week. For details call till 9 p. m. weekdays, Sunday 12 to 5.
Wm. Calomiris Prop., Inc.
1012 17th St. N.W. DI. 1655

**BARNABY WOODS**

This lovely 3-bedroom home will please the most discriminating buyer; 3 baths, maid's room, recr. rm., 2 fireplaces and on lovely grounds. Only $6000 cash required. RE. 3316, 9 to 9 daily.
Chapman Realty Co., Realtors

BRIGHTWOOD—2-bedroom house, semidetached brick; built-in garage; recently redecorated; near schools and transportation. A value at $12,950. R. J. CRIVELLA, INC., 3418 14th st. nw. Open Sundays 1 to 5 p. m. AD. 0600; evenings, TE. 8642.

**BROOKLAND**

Corner home on lot 50x128, well landscaped. 1st floor of house contains living room with fireplace, dining room, kitchen with gas refrigeration, 2 bedrooms, study or den, bath; 2nd floor, 2 bedrooms. Gas h.-w. h., instantaneous hot-water heater, insulated, weather-stripped, hardwood floors, chestnut trim, detached garage. For further information call
SULLIVAN BROS.
1520 K St. N.W. ME. 4323.

**Chevy Chase, D. C., $16,000**

Just off Conn. Ave. in this quiet, convenient neighborhood we offer this well-built semi-detached red brick containing 6 large rooms at this low price. Full basement and floored attic, fireplace, oil heat, spacious equipped kitchen; property in splendid condition. Call DI. 1015 till 9 p. m.
WM. H. SAUNDERS CO., Inc.

**CHEVY CHASE, D. C.**

Detached brick, only $19,500. 1st floor 23-ft. living room, fireplace, dining room, den, kitchen and pantry. 2d floor, 3 nice bedrooms, bath, 2 glass enclosed porches, gas h.-w. h., det. garage, owner leaving city anxious to sell.
Billingsley & Sanderson Co.
4934 Wisc. Ave. OR. 2326 till 9 p. m.

CONGRESS HEIGHTS—Nearly new semidet. brick, ultra modern; rec. rm.; gas heat. Priced at only $11,500. Easy terms. FORD E. MORGAN, SR., RE. 4910. Eves. TR. 6262.

**CHEVY CHASE, D. C.**
SPECIAL

Look at these features for only $20,500: Top location; spacious living room (27x14), with fireplace, lovely dining room, breakfast room and ½ bath; 4 fine bedrooms, 2 tile baths, oil h.-w.h.; 2-car, detached garage. Extremely attractive inside and out and only ½ block from transportation. All of this made possible by owner who is sacrificing to join her husband in the West by Christmas. Call NA. 9797 until 9 p. m. for details.
Capital View Realty Co.
REALTORS
925 New York Ave. N.W.

**CHEVY CHASE—$20,500**

Three-bedrm., two-bath modern detached brick home within a block of Conn. ave., transportation and shopping. Oil h.-w. h. Full attic and basement. Deep lot, garage. An exceptional value. Call DI. 1015 till 9 p. m. WM. H. SAUNDERS CO., INC.

**CHEVY CHASE**
Near Schools and Transportation

In immaculate condition and on a large wooded lot. This home merits your immediate attention. 8 rooms, 1½ baths, oil heat. Garage. And priced right. Shown by appointment only. Call OR. 0048 till 9 p. m.
REALTY BROKERS, INC.
5506 Conn. Ave. N.W.

**CHEVY CHASE**

Detached colonial brick home. Owner's transfer necessitates sale of this 3-bedroom, 2-bath house which is in exceptionally fine condition. Features include attractive rear garden, large modern kitchen with dinette, 3rd floor study, new gas furnace. Excellent terms.
RIDDELL REALTY CO.
1742 K St. N.W. DI. 7900.

**FORT DAVIS S.E.**

Semidet. brick; 6 lovely rooms, tile bath, finished rec. rm. in basement with ½ bath, gas a.-c. h.; immediate possession. A-1 condition. PRICE $12,950.
Southeast Realty Co.
1211 PA. AVE. S.E.
FR. 6060—FR. 7326.

**GEORGETOWN**
3260 PROSPECT AVE. N.W.

Colonial brick, 3 bedrooms, 2 baths; exceptionally large living and dining rooms; ideal for entertaining; sunny modern kitchen; oil heat; numerous fireplaces; owner anxious to sell. Call Mrs. Hanson for appointment.
OPEN SUNDAY 2 TO 5
D. A. HANES CO., INC.
EXCLUSIVE AGENTS
1600 20th St. N.W. MI. 3350.

**Georgetown Corner**

Thoroughly remodeled old Georgetown home on one of the finer corners. Containing 13 large rooms, 3 complete tiled baths, oil hot-water heat, 2-car garage, beautiful deck porch. Arranged for 3-family occupancy with complete privacy and adequate facilities for each. Attractively priced for immediate sale. Phone eves. till 9.
Drury Realty Corporation
1737 K St. N.W. RE. 1133.

**GEORGETOWN**

Small 18th century brick house; large garden; excellent condition; $15,000.

To remodel—New listing; 6-room semi-detached brick, 18th century house; large garden; $12,500.
ALBERT H. STEVENS
3272 P St. MI. 2908; eves., HO. 7256

**GEORGETOWN**
1221 and 1223 POTOMAC ST. N.W.

Each house has 2 bedrooms, living room, dining room, kitchen, gas heat, flagstone garden, beautifully restored by Smither & Mayton, Inc. Call
MRS. EMERY SMITH
Exclusive Agent
1909 Que St. N.W. DU. 5200

**GEORGETOWN**
3023 O St. N.W.
Open Sat. & Sun. 2 to 5

First offering of exceptionally well-decorated house. This property has high-ceilinged spacious rooms and is in immaculate condition. The large modern kitchen has exceptional cabinet space. There is a good-sized garden. For information, call Mrs. Clay, MI. 3350; eves. and Sundays, EM. 6021.
EXCLUSIVE WITH
D. A. HANES CO., INC.
1600 20th ST. N.W.

**GLOVER PARK**
OPEN EVE.'S AFTER 6:30 P. M.
2503 39TH ST. N.W.
IMMEDIATE POSSESSION

6 rooms, 2½ baths, rec. rm., built-in gar., gas ht., subst. cash pmt. EM. 0289.

HAWAII AVE. AND N. CAP. VIC.
**Two-Family Brick Duplex**

Move in before Christmas. Possession of both apts.; separate entrances; living room, bedroom, modern kitchen and colored tile bath in each apt.; full basement; gas heat. For home and income this can't be beat. Phone today for inspection! Mr. Bessi.
URCIOLO REALTY CO.
ME. 1971. Eves. and Sun., FR. 1576.

**HILLCREST AREA**
**VACANT—BUNGALOW**
1814 28TH ST. S.E.
OPEN SAT. AND SUN., 1 TO 5

Lovely bungalow, situated on large lot. Features spacious living room, dining room, modern kitchen, 2 bedrooms and bath on 1st floor; 3 bedrooms upstairs. Full basement, oil h.-w.h. Mr. Tolson, FR. 0390.
O'BANNON REALTY CO. FR. 5119

HILLCREST AREA
6-room, detached brick and frame home, located on quiet street; oil a.-c. heat, electric kitchen, built-in garage; 2 blocks to bus and stores. Price $17,500.
ADELBERT W. LEE
3211 Pa. Ave. S.E. VI. 1600

**ILLINOIS AVE. N.W.**

Substantially built 6-room row brick; 3 porches, detached garage; gas h.-w. h.; 1½ baths. Vacant; immediate possession. Ideally situated. Call till 9 p. m.
Auerbach & Co. DI. 6501

**MT. PLEASANT**

11 rooms, 2½ baths, oil heat; house in beautiful condition; furnished or unfurnished; now renting for $300 per month. Within ½ block of stores and transportation. See this at once. Call Mr. Bramham, DI. 4704, with
BEITZELL, DI. 3100

**MONTAGUE ST. N.W.**

Excellent detached stone home, with kitchen, full bath, living room, dining room, 2 bedrooms and heated inclosed porch on 1st floor. 2d floor contains 4 lovely bedrooms and bath; oil heat; one-car detached garage.
BARTOW REALTY CO.
REALTORS
1331 G St. N.W.
ME. 2495; eves., DE. 3745.

**PARKWOOD PL. N.W.**

Row brick, excellent condition; 4 bedrooms, 2 baths, inclosed porch with heat, large entrance hall, living room, dining room and kitchen; double garage; oil heat; complete insulation throughout.
Edward J. Kyle, Realtor
1607 Eye St. N.W. DI. 3717.
Evenings, CO. 0118.

**PETWORTH**

Large row brick, near shopping and transportation. First floor: reception hall, living room, dining room, den with half bath, kitchen and breakfast nook; second floor, 4 bedrooms and bath. Recreation and full bath in basement. Gas hot-water heat. Bendix washer, awnings, screens, Venetian blinds and storm windows go with house. Property in excellent condition. Deep lot. Easy terms.
EDGAR L. WEBSTER
OR. 5700. WO. 8244.
Col. Morris, TA. 2677.

**R St. Near 21st St. N.W.**

Red brick, 12 rooms, 3 baths, 4 open porches, oil h.-w. h.; good condition; immediate possession.
Leath & Ashley, Inc.
NA. 3096
Eves., PA. 7732 or SLigo 7697.

**ROLLINGWOOD SECTION**

$21,950—Attractive brick home with bedroom and bath on first floor; two bedrooms and bath on second floor; screened living porch, oil air-conditioned heat, detached brick garage. Well-landscaped lot. This should sell quickly. Call WOodley 2300 till 9 p. m.
EDW. H. JONES & CO., INC.

**SPRING VALLEY**
MILLER-BUILT, ONLY 6 YRS. OLD AND IN EXCELLENT CONDITION

White brick, beautifully situated and contains center hall, living room, dining room, library, 1st-floor lavatory, pantry, kitchen and screened porch; 4 bedrooms and 3 baths on 2nd floor; 2 bedrooms, bath and cedar-lined storage space on 3d. Recreation room, maid's room and bath in basement; 2-car built-in garage. The grounds are beautifully landscaped and planted.
W. C. & A. N. MILLER
DEVELOPMENT CO.
Builders and Developers of Wesley Heights, Sumner and Spring Valley
4830 Mass. Ave. N.W. OR. 4464.

**TAKOMA PARK**

6-room and bath detached; in excellent condition; featuring large living room with fireplace, oil h.-w. h., on lot 45x170; close to schools, stores and transportation. Only $12,950. Low down payment, balance like rent.
HARRY DREISEN
616 Bond Bldg. NA. 7772.

WEBSTER ST. N.E.
**MODERN DUPLEX**

Two completely furnished apts. Fine investment or purchaser may occupy one and pay all expenses with the rent from the other. Bargain; priced to sell quickly. Call DI. 1015 until 9 p. m. WM. H. SAUNDERS CO., INC.

**WEST CHEVY CHASE**

Substantial brick home on quiet street; convenient to transportation; immaculate condition. There are 3 bedrooms and 2 baths; inclosed sun porch on 1st floor; built-in garage; all heat; $33,950 with favorable financing. For details
RIDDELL REALTY CO.
1742 K St. N.W. DI. 7900.

**WOODRIDGE**

Detached 2-bedroom home on lot 50x150. Insulated; garage; oil heat. Owner must sell and has priced at $10,500. Call Mr. Pruyn with
JAMES L. DIXON & CO.
1022 17th St. N.W. EX. 5760
Evenings, TA. 0659.
Exclusive Agents

**WOODRIDGE**
**BUNGALOW**

Extremely attractive modern brick bungalow available for immediate possession. Attractive living room with fireplace, dining room, completely modern equipped kitchen with electric dishwasher, 2 fine bedrooms and tile bath all on 1 floor. 2d floor finished into 1 large attractive heated bedroom. Full basement, gas hot-water heat. Can be purchased at very low price with reasonable down payment from owner who must sell immediately. Call NA. 9797 till 9 p. m.
Capitol View Realty Co.
Realtors
925 New York Ave. N.W.

**E. CAPITOL ST.**

3-story and basement brick. 11 rms., 3 baths, hot-water heat. Completely redecorated. Priced under $30,000. Near Folger Library.
L. T. GRAVATTE
729 15th St. N.W. Realtor NA. 0753

**7005 ROLLING ROAD**
BORDERING ROCK CREEK & PARK

4 bedrooms, paneled den, recreation room, maid's room, 3½ baths, 3 fireplaces, 2 screened porches, 2-car garage; $27,500.
OPEN DAILY 1 TO 5
Out Conn. ave. to East Leland st., right to Rolling rd., left to open sign.
WM. M. CANBY
Mills Bldg. Realtor RE. 3733

ONLY $9,000
SMALL DOWN PAYMENT
Fine N.E. location; 5-room row brick; only 5 years-old; gas heat; large front and rear yards. NA. 2067 eves. LU. 5084.

**YOUR HEART'S DESIRE**

in a modern, never-lived-in, white brick rambler. 3 bedrooms and 2 baths; G.E. kitchen with all modern conveniences. Full basement. Oil h.-w. h. Detached garage. On corner lot 120x150. Owner's transfer forces immediate sale. Call Mrs. Kadow with
JAMES L. DIXON & CO.
1022 17th St. N.W. EX. 5760.
Eves., OL. 8072.

**NEAR 16TH ST. & ROCK CREEK PARK**

Frame house in good condition with hall, living room, dining room, study, kitchen and breakfast room on 1st floor; second floor, 5 bedrooms and 2 baths; third floor, 2 bedrooms and bath; full basement with maid's room and toilet; oil h.-w. heat; nice yard and 2-car garage. Property priced at $23,500; first trust, $15,000. Call Mr. Sylvester with
ROBT. L. McKEEVER CO.
REALTORS—SHOREHAM BLDG.
NA. 4750. Eves., TE. 1122.

**WANT TO SELL**

that home of yours in a hurry? Call us. List your property for sale with an organization that really sells real estate. Cox & Co., 815 N. Capitol st. RE. 1633, or 3414 R. I. ave., Mt. Rainier, UN. 1527.

**APTS. FOR VETERANS**

Two veterans with $500 cash each can own and occupy a 4-family apt. building. Each veteran can occupy a separate apt. and have the rent from the other 2 apts. to help pay for the property. The approx. cost per month to each veteran would be $29.00. The building is brick and entirely modern. Only 3½ years old; 2 of the apts. have living room, dinette and kitchen, 2 bedrooms and tile bath with shower and 2 apts. have living room, dinette and kitchen, 1 bedroom and tile bath with shower. Kitchens are equipped with G.E. refrigerators and stove. Property is located 1 block from excellent bus service and large shopping center; also school. Price, $18,500. Terms, $1000 down, balance carried in 2 veterans' loans. Phone Mr. McGinnis, NA. 9141, for details. Mr. McGinnis will be glad to give you complete information.
FREDERICK W. BERENS SALES
1528 K Street N.W.

**Vacant & Owner-Occupied**

HOMES in District and nearby Md. suburbs. Terms as low as $1,500 down. Call until 9 p. m.
KAY REALTY CO., RA. 2200

**"SOMETHING NICE"**

A semidetached modern brick home in an excellent NE location. Has 6 large rooms, modern bath, oil heat, recreation room and attic. Basement ideal for separate apt. Priced to sell today. To inspect call
RUDDEN & COHN, INC.
EX. 5705 Until 9 P. M.

A REAL VALUE is this 5-room row brick, only 5 years old; 2 spacious bedrooms, full basement; restricted RIVER TERRACE. Price, $9,250, CO. 3333 or RA. 6593. Peck Co., 3408 18th st. ne.

NEAR MINNESOTA AVE. N.E.
New-house condition; lovely 6-room and modern tile bath, row brick, approximately 6 years old; equipped kitchen; full basement with lavatory; Anchor fence; gas heat; best construction. A desirable community. Close to transportation and all modern shopping facilities. Possession with settlement. Terms. Mr. Stover with
CAMPANELLA & WOOD. EX. 4113.
Evenings, VI. 1291.

**NEAR CATHEDRAL**

Vacant, close to Mass. ave.; a large det. 5-bedrm. 3½-bath home, completely decorated, in a very fine area; 1st floor reception hall, large liv. rm., dining rm., den, kit. and tile lavatory; 2d floor, 4 bedrms., 2 tile baths; 3d floor 2 bedrms. and bath, large closet and storage space; maid's rm. and bath, gas h.-w. h., porch, garage; good value, $28,500.
W. B. WRIGHT
EM. 3380.

**Mass. Ave. Park Section**

Attractive corner white clapboard, center-hall, living room, solarium, dining room, butler's pantry, kitchen, breakfast porch, 4 bedrooms, 2 baths on 2d floor, 2 rooms and storage on 3d. Detached garage. Prompt possession.
W. L. LEBLING
Realtor. WI. 1122.

**NOW! $995 DOWN**
MOVE RIGHT IN!

$10,950 full price. Lovely ultra-modern 6-rm. and bath brick home with gas heat. Less than 10 yrs. old. Mod. Hollywood tile bath. Immediate possession. Call till 9 p. m. RE. 3531.
FIRST NATIONAL REALTY CORP.
905 15th St. N.W. RE. 3531

**Nr. 3rd & Channing, N.E.**

Comfortable row brick, 6-room home, 2 screened porches, built-in garage, good condition. Down payment $2,000, monthly payment $86, including taxes. For complete information call Mr. Loving, with
Fred A. Smith, Realtor
Exclusive
1113 17th St. N.W. RE. 6661
Eves., MI. 0169

**Detached Bungalow**

With income: 1st floor vacant; consists of living rm., dining rm., kit., 1 bedrm. and bath; 2d floor apt. rented for $60 a month, consists of living rm., 1 bedrm., kit., bath, screened insulated storm windows, oil heat, 2 refrg.; small bldg. in rear; $2,500 down. Corner location. Best buy on this market.
Southeast Realty Co.
1211 PA. AVE. S.E.
FR. 6060—FR. 7326

**6 ROOMS, 6 ACRES OF LAND**

on paved highway, only 10 miles from downtown Washington. Asbestos shingle house containing living room with fireplace, dining room, modern kitchen, 2 bedrooms and bath. Full basement, h.-w. h., oil; also good sized tobacco barn. Reasonably priced at $14,750; $3,000 cash. Terms to be arranged for balance. Call Mr. Markey.
O. B. ZANTZINGER CO.
945 K St. NW. NA. 5371
Evenings, CA. 8932

**NR. 16TH ON EMERSON**

Fine brick corner home in most excellent condition, splendidly designed for the large family, conveniently located for all purposes. This house has lovely design, equipment, and affords the utmost in comfort.
PAUL P. STONE
Realtor NA. 7379
Mr. Holmes, EM. 6636, after 6:30.

**XMAS SPECIAL**
VACANT—1421 19TH ST. S.E.
OPEN SAT. AND SUN., 1 TO 5

You will love this beautiful stone front, 5-room house; only 3 years old; in restricted Fairlawn Village; near beautiful park. Mr. Cullen, OV. 4782.
O'BANNON REALTY CO. FR. 5119

**BARGAIN AT $16,950**

7-room, 1 and one-half bath, new detached brick home in popular close-in subdivision. Buy this home and be settled in it by Christmas. Call Mr. Rutley with
James L. Dixon & Co.
1022 17th St. N.W. EX. 5760.
Evenings, SH. 4939.

**7 YEARS OLD**

A premium buy, semidetached, 3 bedrooms, automatic heat; large lot; immaculate condition; close to everything and priced right. Inspect today. Call RE. 3316 now.
Chapman Realty Co., Realtors

**HERE IT IS**

One of the good ones. A modern white center-hall brick on corner lot in Greenwich Forest, Bethesda, among fine residences on a beautiful street; 3 bedrms., 2 baths, den, with toilet and lavatory, recreation room, a.-c. heat with oil burner, detached garage; large wooded lot. Early possession. To inspect, call WO. 2300 until 9 p. m.
EDW. H. JONES & CO., INC.

**$3,500 DOWN WILL BUY**

this new, well constructed detached brick home, completely modern throughout. 1st fl., living rm. with fireplace, dining rm., den, ½ bath, well-equipped kitchen; 2d fl., 3 lovely bedrooms, tile bath. Full basement, auto. heat. Priced low at $16,950.
Max C. Schwartz RE. 1584

**ARE YOU GOING MAD?**

Are you running around in circles looking for a place to live—talking to dozens of real estate men? Reading all the ads? If so, be calm, get a grip on yourself—don't lose your mental equilibrium.

Let us help you be systematic about this home hunting job:

BRIGHTWOOD—Vacant; new detached brick, quality construction; 6 large rooms, 2 tile baths. Outstanding value.

CHEVY CHASE—Det. brick, 7 rooms, 2½ baths, ultra-modern kitchen, recreation room, finished attic. Vacant. Move right in.

TAKOMA PARK—Detached stucco, 6 rooms and bath; extra-large lot; reasonably priced for a quick sale with possession.

MICHIGAN PARK—Immediate possession; 6-room semidetached brick, auto. gas a.-c. heat; $3,500 down, balance in one 4% trust; house only 1 year old.

MORE TO CHOOSE FROM BY CALLING RE. 8660
WM. G. LIBBY CO.
TILL 9 P. M.

PRICE REDUCED
**107 2D ST. N.E.**
ONLY $1,500 DOWN

Owner says sell immediately, lovely brick home containing 10 massive rooms, 2 baths; h.-w. h.; fire escapes; in one of the best room-renting sections in town. Let us show it to you. Evenings, LI. 5319.
JOSEPH E. BRUNO, INC.
903 H St. N.W., NA. 3411

HOME AND INCOME—This brick home has 2 2-bedrm. apts. and can be bought with as little as $1,500 down. Poss. of 1 apt. at settlement. SURETY REALTY CO., EX. 7944; eves. NA. 6264, ext. 516.

**Large Family Opportunity**

You cannot imagine the beauty, privacy and convenience of this fine brick residence, near 16th and Alaska ave.; detached; 8 very lge. rms., 1½ baths, lavatory on 1st fl.; full basement; stairway to immense 3rd fl.; oil h.-w. h.; 2-car garage; slate roof; lot 75x135. Priced for quick sale.
Frank S. Phillips DI. 1411

**ATTENTION**
HOTEL OPERATORS
and
ORGANIZATION COMMITTEES

We have been authorized to offer this central Northwest corner property consisting of 3 excellent, converted brick houses and a practically new, modern attached garage, containing a total of 58 rooms and 28 baths, plus a ballroom, 2 bars, dining room and several clubrooms, for immediate sale in ideal renting location just west of Dupont Circle; all furniture, linens, restaurant and kitchen equipment included; now operating as club, will deliver full possession if desired; suitable for operating as small hotel or organization headquarters; price, $185,000. Phone Mr. Terna, with
SHANNON & LUCHS CO.
1505 H St. NW. NA. 2345.

**VACANT HOUSE**

MacArthur Blvd. Section. 6 rooms, bath, oil heat, semidetached; very large yard; small down payment; good terms. Inspection any time. DIXIE REALTY CO., NA. 8880.

**2-FAMILY HOUSE**

Near transportation and shopping. First floor, reception hall, living room, dining room, 3 bedrooms and kitchen; recreation room, kitchen and full bath in basement. 4 bedrooms, living room, kitchen and bath on second floor. Storm windows and screens and Venetian blinds go with house, plus most of the furniture. Gas hot-water heat. 2-car garage. Property in excellent condition. Deep lot.
EDGAR L. WEBSTER
OR. 5700. WO. 8244.
Col. Morris, TA. 2677.

**"CALL 'TIL 9 P. M.'**

BUNGALOW!—SITUATED in beautiful Hampshire Knolls on a large lot 57x157. All brick, large living rm., dining rm., mod. kit., stove, refrg., 2 bedrms., bath, full bsmt., oil heat. Priced at only $12,500. Call 'til 9 p. m.

NEWTON ST. N.E., NR. CATHOLIC UNIV.—DETACH., living rm., fireplace, dining rm., kit., pantry, 3 bedrms., 2 inclosed porches, 1½ baths, full bsmt., gas heat. Convenient residential section. Call 'til 9 p. m.

BRIGHTWOOD, 5TH ST. N.W.—A real buy! All brick, 6 rms., b[illegible] 2 incl. porches, screened porch, refrg., stove, garage, gas heat. [illegible]d right. Close to schools, shopping, etc. Call 'til 9 p. m.

ATLANTIC ST. S.E.—OWNER leaving city, must sell! Semidet. brick, 5 modern rooms, bath, recreation rm. New suburban section. Priced surprisingly low! Call 'til 9 p. m.
Leo M. Bernstein & Co.
1415 K ST. N.W. ME. 5400.

**A GOOD S.E. BUY**
$2,750 DOWN

New semidet. brick home with payment of only $64 per mo. Consists of living rm., dinette, kit., 3 bedrms. and tile bath, full bsmt., gas a.-c. h. Immediate possession.
Southeast Realty Co.
1211 PA. AVE. S.E.
FR. 6060—FR. 7326.

**BRICK BUNGALOW**
3344 Minnesota Ave. S.E.
OPEN SAT. AND SUN., 1 TO 5

5 rooms and bath on 1st floor; large dormitory room upstairs; complete 3-room and bath apt. in basement; gas h.-w.h.; lot 40x100. Mr. W. H. Batts, TR. 1691.
O'BANNON REALTY CO. FR. 5119

**OPEN TODAY 12 TO 5**
**3402 GARFIELD ST. N.W.**

Just off Mass. ave., opposite the grounds of the National Cathedral—one of the finest residential sections of Washington, this spacious detached home has been tastefully redecorated and is designed for entertaining and gracious living; 1st floor has large living room with fireplace, dining room, lovely sun room with Southern exposure, lavatory and a completely modern kitchen; 2nd floor includes 4 bedrooms and 2 tile baths; 3rd floor has 2 bedrooms, bath and storage space; automatic gas heat; detached garage. An exceptional value. Helen Warren on premises.
BURR & YOUNG
Realtors. DI. 2328.

**$1,500 DOWN**

37TH ST. NW., OFF WIS. AVE.—Semidetached 2-story brick, 6 lovely rooms and bath, h.-w.h., coal; front and rear yards; ideal location. Do not hesitate, see this property today. For details call till 9 p. m. weekdays, Sunday 12 to 5.
Wm. Calomiris Prop., Inc.
1012 17th St. N.W. DI. 1655

**7TH & EMERSON**

Substantial semidetached corner brick, 8 rooms, 1½ baths, center hall, side porch; 2 garages; oil h.-w. h. Vacant. Immediate possession. Call till 9.
AUERBACH & CO., DI. 6501

**1902 CALVERT ST. N.W.**

Vacant, immediate possession; 8 rooms, 4 tile baths; excellent condition; gas heat; $3,000 cash will handle.
DRURY REALTY CORP.
1737 K St. N.W. RE. 1133 eves. till 9.

**$13,450**
**Chevy Chase Bungalow**

Attractive small home in good condition throut, 2 bedrooms and bath on first floor, stairway to spacious second floor room. Full basement with half bath. Nice lot and conv. to everything. Woodburning fireplace in living room. Well financed. Phone Mr. Johnson, MI. 6300, eves., WI. 7761. Exclusive with John R. deSibour & Co., Realtors, 17 Dupont Circle, MI. 6300.

**NR. CATHOLIC UNIV.**
39 FRANKLIN ST. N.E.

Attractive row Colonial brick, in excellent condition. 6 rooms, bath, gas h.-w. h., built-in garage, open front porch, double screened rear porches. Possession with settlement.
SULLIVAN BROS.
1520 K St. N.W. ME. 4323.

**Ideal for Professional Use**

An unusual and exclusive large bungalow-type residence on a prominent corner in the heart of Brightwood; center-hall plan with a suite of four connecting bedrooms, bath and lavatory on one side of hall which are ideally arranged for professional offices; in addition there is living room, dining room, tile kitchen, also large ballroom, bedroom and bath on the second floor; oil heat, 2-car garage; to appreciate the unusual construction of this home it must be seen. Phone Mr. Cayton, WO. 2521, with
SHANNON & LUCHS CO.
1505 H St. N.W. NA. 2345.

**715 5TH ST. N.E.**

Converted Into 2 Apartments rented at $80 for one, other occupied by owner, will bring same rent. Basement is finished in knotty pine, has 4 rooms, in addition to the 8 above, built-in bar, and ½ bath. There are 2 full baths on floors above. Basement can be rented to advantage. Premises heated by oil fueled hot water system. Electric fixtures are well designed and good quality. Here is your chance to combine home and investment. Don't miss this opportunity. Price $16,750. Terms to reasonable purchaser. Call Mr. Markey.
O. B. ZANTZINGER CO.
945 K St. N.W. NA. 5371
Eves. CA. 8932

**COLORED**
1618 1ST. N.E.

Large corner brick home, 10 rooms, 1½ baths, built-in garage, sun deck over garage, oil h.-w. h., all outside rooms. Suitable for doctor or dentist. VACANT. Can be seen by appt.
SULLIVAN BROS.
1520 K St. N.W. ME. 4323.

COLORED—Furnished home with income. 11 rooms, 3-story brick with $2,700 annual income plus 1st-floor apartment for owner. Oil hot-water heat. Possibly could be zoned commercial. Price reduced. Substantial cash. A real value.

COLORED—Owner moving save $2,000. Semidetached six-room brick. Completely reconditioned; full basement, gas a.-c. heat. Large lot adjacent to Maryland ave. This requires quick action, $12,500.
VICTOR WICKERSHAM
OR. 2100

COLORED
**ALL SECTIONS**

Houses to suit your taste and pocketbook. Terms arranged to suit purchaser. We have your future home. Call till 9 p. m. RE. 3531.
FIRST NATIONAL REALTY CORP.
905 15th St. N.W. RE. 3531

COLORED—Brookland, 1200 Block Everts St. N.E.—6 rooms, detached, front and rear porches, large yard. $2500 cash required. Call Mrs. Elliott, DE. 1160, DE. 7058.

**COLORED**
Nr. 5th and K St. N.E.

8 rooms, semidetached; h.-w. h.; full cellar; very reasonable price and terms. Call Mr. Dickens, DE. 1160, DE. 5382.

**COLORED—5079 JUST ST. N.E.**

4 large rooms, hardwood floors, oil heat, full basement, laundry trays, semi-detached brick; owner-occupied; $7,900. Mr. Davis, DE. 1160-DU. 0930.

COLORED
**On 16th St., Near "You"**

Two adjoining 4-story brick residences totaling 26 rooms and 4 baths; attractive in appearance, with stone fronts and in splendid condition; ideal for rooming houses, individual apts., small hotel, professional offices or organization headquarters; will sell separately or together. Price, $31,500 each. Phone Mr. Blackwood, NO. 6597, with
SHANNON & LUCHS CO.
1505 H St. N.W. NA. 2345

COLORED—Only $500 down; S.W. location; 3-story row brick with 8 rooms and 2 baths. R. J. CRIVELLA, INC., 3418 14th st. nw. Open Sundays 1 to 5 p. m. AD. 0600; eves., TE. 8642.

COLORED
**FIRST COMMERCIAL**

1606 New Jersey ave. nw., $9,950. Only $1,500 cash. Call Mr. Byrd, DE. 1160.

**COLORED—$950 DOWN**

MORTON ST. AND GA. AVE.—Semidetached 2-story brick, 5 large rms. and bath, coal heat, front porch; large yards; A-1 condition; convenient to everything. Owner must sell this week. Act quick. Call till 9 p. m. weekdays, Sun. 12 to 5.
Wm. Calomiris Prop., Inc.
1012 17th St. N.W. DI. 1655.

COLORED
**Nr. 15th & Mass. Ave. S.E.**

A bargain price with easy terms for this solid 6-room brick home in an excellent location; bath, oil heat, detached garage. Move in before Christmas. Phone today! Mr. Carpenter.
URCIOLO REALTY CO.
ME. 1971. Eves. and Sun., RA. 8556.

COLORED—$1500 DOWN
**ONLY 2 LEFT!**

Brand-new brick homes ready to move in. 6 lovely rms. and bath; mod. fully equipped kitchen and full basement with gas a.-c. heat. Call till 9 p. m. RE. 3531.
FIRST NATIONAL REALTY CORP.
905 15th St. N.W. RE. 3531

**COLORED**
Nr. Columbia Rd. & Sherman Ave.

2-family flat, 3 rooms and bath, each. H.-w. h. Separate entrance and heating plants. Beautiful brick building. Only $1,500 down. Call A. W. Stevens, DE. 1162.

**Colored—Nr. 8th & K N.E.**

Large 8-room brick home in A-1 condition; wide front porch and 2 very large rear porches, full basement with oil h.-w. h.; deep lot; outstanding home for large family or income purposes.
Fred A. Smith, Realtor
1113 17th St. N.W. RE. 6661.

### Houses Wanted to Buy 65

SMALL HOME, good N.E. section or nearby Md.; pay cash. Owner only. HO. 1550 after 1 p. m.

DO YOU WANT SPEEDY ACTION? List your house with us. Have many cash buyers who will pay top prices. ENTERPRISE REALTY CO. 1224 Eye St. N.W. EX. 3400.

**Want to Sell In a Hurry?**
**Call Realistings Corporation**
924 14th St. N.W. NA. 8647

DO YOU HAVE A SALABLE HOUSE that you would care to sell in exchange for the rental of a lovely 2-bedroom unfurnished apt. in 4-unit building in a desirable location? If so, write Box M-414, Washington Post.

WE CAN SELL YOUR HOME! SHAPIRO, INC. 911 15th St. N.W. ME. 1717.

ALL CASH and in a hurry for any house in any section. Clients waiting. Call till 9 p. m. RE. 3531. FIRST NATIONAL REALTY CORP. 905 15th St. N.W. RE. 3531

MAY WE SELL YOUR HOUSE? Our alert sales department has been chalking up mutually satisfactory sales for many buyers and sellers. We need more houses to sell. Let our next deal be yours. Free appraisals. R. A. HUMPHRIES 808 North Capitol. Realtor. NA. 6730

HAVE client who is interested in small but solidly built BRICK GEORGETOWN HOUSE. These are requirements: Must be east of Wisconsin ave. and north of M st., must be on two floors, containing no more than 3 bedrooms, compact, and easy to run. Price in neighborhood of $20,000, possibly above. Have covered practically all houses already listed with other agents and all houses advertised in newspapers. We definitely want something PREVIOUSLY UNLISTED.
It is, therefore, hoped that any owner of this particular type of house may feel inclined to place their property on market, as we can assure them our client WILL BUY if house approximates his need.
FITCH, FOX & BROWN
NA. 0301
Closed on Saturday.

**SELLING ? ?**
CONSULT
Real Estate Service, Inc.
ESTABLISHED REALTORS SPECIALIZING IN VIRGINIA RESIDENTIAL PROPERTY
"OUR BUSINESS IS SERVING YOU"
OL. 0561. OX. 2385.
LEE HIGHWAY AT GLEBE RD.

HOUSES IN SILVER SPRING, CHEVY CHASE, BETHESDA AND D. C. PROPERTIES
We specialize in selling homes in the above areas. We have buyers for all types of homes.
LIST YOUR PROPERTY WITH US FOR QUICK AND SATISFACTORY RESULTS. PLEASE CALL SLIGO 3700.
WORTHINGTON REALTY
8427 Georgia Ave. Open Till 9 P. M.
If No Answer, SH. 1913.

**APARTMENT FOR HOME**

We can assist you in getting an apartment in exchange for an exclusive listing on your Arlington or D. C. home, providing your family consists of adults and no pets. Please write, giving address and phone, and we will contact you immediately. Box M-320, Washington Post.

WE PAY CASH FOR N.E. and S.E. PROPERTY. MAX MILLER, FR. 3100.

FOR QUICK and efficient service list your property with
L. McGEE KING, Realtor
1561 Wilson Blvd.
GL. 5273. OX. 0300. CH. 5508.

### Sale, Suburban Houses 67

MARYLAND

**BALTIMORE BLVD.**

Lovely 10-room home, 2½ baths, large frontage on blvd., priced to sell. To inspect, call George Vincent, WA. 1819 or OL. 2273, with
O. B. ZANTZINGER, JR.

**BETHESDA**
A GROUP OF NEW 6-ROOM BRICK HOMES BEING COMPLETED

Some with bedroom and bath on 1st floor. Select yours now and have it finished in your color scheme.
E. M. FRY, INC.
REALTORS
WI. 6740. 4628 East-West Highway.

**BETHESDA**

Vacant and ready for immediate occupancy; an almost new detached brick home with 6 rms., 3 bedrms., tile bath, large living rm. with fireplace and many extras, in immaculate condition at a price that you can afford to pay. Terms to responsible people. Call ME. 1143 until 9 p. m.
J. WESLEY BUCHANAN
REALTOR

**BETHESDA**
3-Bedroom Colonial Home

With oil heat, convenient to everything. Possession at once.
E. M. FRY, INC.
Realtors
WI. 6740 4628 East-West Highway

**BETHESDA, MD.**

This modern detached brick home, newly decorated, is close to bus, stores, public and parochial schools. Immediate occupancy. It is 2 stories, 6 rooms and bath, oil h.-w. h.; nice lot. Price, $15,950.
W. B. WRIGHT, EM. 3380

**BETHESDA**

A charming brick bungalow of English design; living room with fireplace, stairs to attic, gas heat; on beautiful, lovely grounds. Has to be seen to be appreciated; priced to sell quickly, at $12,950. For appointment to inspect please call
WORTHINGTON REALTY
Or drop in our office at 8427 Ga. Ave., SLigo 3700. Open till 9. If no answer, SH. 1913.

**BROOKDALE**
WHITE BRICK CAPE COD

with 1st floor bedroom and bath. Living room, dining room, modern fully equipped kitchen, 2 bedrooms and bath on 2d floor; all bedrooms are generous sized. Gas air-conditioned heat. Large fenced rear yard. Exclusive.
W. L. LEBLING
REALTOR WI. 1122

**BURNT MILL HILLS**
Montgomery County, Md.

Delightful small estate of 3 acres, with a commanding view of surrounding countryside. The white clapboard house contains 9 rooms, 3½ baths and 2 screened porches. There is a detached 2-car garage, 3-box stall stable and a chicken house. The entire property is in excellent condition. Possession with settlement. Call Mr. McGinnis, DE. 4101, daytimes, or CH. 4145 eves.
FRANCES POWELL HILL
1608 20th St. N.W.

CHEVY CHASE, MD., JONES BRIDGE RD., ½ square west of Conn. ave.—New detached 6-room, 1½ baths, painted white brick. Large lot fenced for children. $23,500; $2,000 cash, $135 monthly. Open 1 to 9 p. m., Fulton R. Gordon, owner, 1427 Eye st. nw. DI. 5230. Brokers attention.

**CHEVY CHASE, MD.**

This modern brick home is an excellent buy on today's market. Reception hall, living room, dining room, den, modern kitchen and full bath on first, with knotty screened porch which overlooks a beautiful yard; 3 bedrooms and tile bath on second; recreation room in basement with full bath. Oil hot-water heat. Slate roof. Lot 50 by 150. Detached garage. Priced to meet the average pocketbook.
EDGAR L. WEBSTER
OR. 5700. WO. 8244.
Or Col. Morris, TA. 2677.

**CHEVY CHASE, MD.**

A det. 5-bedrm. clapboard home, completely redecorated in an excellent residential area of fine homes. Close to quick transportation, schools and Chevy Chase Circle. First floor has full center hall with liv. rm., fireplace, din. rm., complete kit. and inclosed, heated sun porch. Second floor has 5 bedrms. and 2 tile baths. Attached garage. Oil h.-w.h. Level lot. Priced at $24,750.
W. B. WRIGHT
EM. 3380 Till 9 P. M.

**CHILLUM BUNGALOW**

Attached garage, large lot; living room, 2 good-sized bedrooms, equipped kitchen, automatic heat; Army officer moving. About $2,500 cash down. Call RE. 6650 till 9 p. m.
Colonial Investment Co.

**COLESVILLE PIKE**

Charming and unusual Williamsburg detached brick home on a spacious lot surrounded by lovely wooded section; 1st floor consists of living room, dining room, kitchen, bedroom and ½ bath; 2d floor has 2 spacious bedrooms, many closets and beautiful modern tiled bath; full basement, automatic heat; large screened-in side porch and built-in garage. Price, $17,850. Call Mr. Sebastian, NA. 9300; eves. and Sunday, WI. 5946.
BOSS AND PHELPS, INC.
1417 K St. N.W.

**COLMAR MANOR, MD.**

Here is that small home at a reasonable price that you have been looking for. Frame bungalow on a lot 80x113, convenient to everything. Contains living room, dining room, kitchen, 2 bedrooms and bath on first floor. 2d story, reached by stairs, is roughed in for two additional bedrooms. Detached garage. Gas heat, basement. Price is $8,500. Call
Edw. C. Holmead, Realtor
SH. 6200

**GREEN ACRES**

Freshly redecorated 2-bedroom brick home, modern, convenient, clean, near Western ave. and River rd; $14,500. No brokers. Call owner, OL. 5127.

**Hyattsville Bungalow**
**$12,500**

Owner leaving city offers unusual small home that is really different. Completely reconditioned and tastefully decorated: attractive living room, 27x14; 2 bedrooms, bath, beautiful modern kitchen, breakfast nook, utility room, full cellar with outside entrance; oil heat; Venetian blinds, large lot.
Joseph F. Belfiore Co.
Exclusive Agent, DI. 5522. eves. WI. 5094

**Indian Spring Highlands**

of Silver Spring. See our new homes; 6 rooms, fireplace, bath, garage, porch; 8 rooms, fireplace, 2 baths, nook, den, bedroom, bath 1st floor; large lots. Act now. Move in for Xmas. H. F. BIEBER, SH. 6565.

**MONTGOMERY COUNTY**
NR. NAVAL ORDNANCE LABORATORY

1½-acre farmette. Charming 5-room bungalow, arranged for expansion. Full basement, oil a.-c. heat. Priced reasonably at $14,500. Really a good buy!
MODERN REALTY CO.
9713 Georgia Ave.
SH. 1141. Eves., SH. 7834

POMONKEY, MD. (23 miles from District)—4-room 2-story house on 1½ acres of level, partially wooded ground; chicken house, well, 4 closed-in hog pens, one floored pen. $600 cash. If interested, write Box M-415, Washington Post.

**RIVERDALE**

$9,950—Attractive 4-bedroom bungalow. Fully insulated, storm windows and screens; gas a.-c. heat; good-sized lot. Call Mr. Hackman, with
CONNER & RYON, INC.
Exclusive Agents
RE. 3216 WI. 2748

MARYLAND

MT. RAINIER—Calif. redwood shingle; 5 rooms, oil heat; nr. transp.; owner. WA. 8689 eves.

**ROCKVILLE**
$1,000 DOWN—GI—$9,750

Lovely new 2-bedroom bungalow. Full basement, oil a.-c. h.; on large level lot, in ideal neighborhood.
SH. 4611 O. L. MURDOCK FL. 8602

**ROSE HILL ESTATES**
California Red Brick Rambler
OPEN EVERY DAY FROM 1 TILL DARK

This is the first completed home in this fine subdivision, close to congressional and other clubs. It has a very large combination living room with dining nook with tile fireplace and bookshelves. 3 bedrooms with nice closet space, tile bath, all electric kitchen with metal cabinets, a breezeway from house to large garage and storage. This home is well placed on a level lot with 147-ft. frontage with 225 ft. depth and it is heated by gas.

To reach: Out Wisconsin ave. to Bradley blvd., turn left out Bradley blvd. about 3 miles to Rose Hill Estates, turn left to Open Sign.
E. M. FRY, INC.
REALTORS
4628 East-West Hwy. WI. 6740.

**ROSEMARY HILLS**
OPEN DAILY 1 'TIL DARK

In this close-in well-planned development we submit for your inspection a group of 9 new homes priced below today's market. New detached all-brick and of the finest construction materials. Consider these features: 6 lovely rooms and porch, fireplaces, 1st-floor lavatories, tiled baths on 2nd floor; slate roofs, auto. heat, copper guttering and piping; attached garages with some homes. Full basement planned for recreation room. IMMEDIATE OCCUPANCY. PRICED AS LOW AS $17,450. LOW DOWN PAYMENT. EASY TERMS ON BALANCE.
BERT M. TRACY
Owner and Developer

To reach: Out 16th st. to end, left on East-West Highway ½ mile to our large sign, turn right at entrance and follow arrows to Milford ave. and new homes.
JAMES L. DIXON & CO.
1022 17th St. N.W. EX. 5760
AGENTS

**SILVER SPRING**

7-year-old red brick bungalow. Excellent corner location. On transportation. Living room, fireplace, dining room, kitchen, 2 bedrooms and tile bath; 2nd floor recreation or bedroom—paneled, heated and insulated. Oil hot-water heat. Nice dry basement, outside entrance. Offered for immediate sale at $14,750.
GRAHAM-HALL, Realtors
SH. 6626. Eves., SH. 8133.

**SILVER SPRING**

We have several new brick homes that can be occupied before Christmas; 5, 6 and 7 rooms; all in this area and convenient to schools, shopping, etc. Call Woodside and spend Christmas in your own home.
Woodside Realty Co., SH. 6440

**Silver Spring Bungalow**
$10,950

Nice 5-room and bath frame bungalow, oil hot-water heat; garage; large wooded lot; immediate possession.
SUBURBAN INVESTMENT & INSURANCE CO.
SH. 3490 Eves., SH. 6634

**SILVER SPRING**

Have you searched in vain for a 5-room bungalow in this area? We have several that are the last word. Some with expandable attics; brick construction. Try Woodside for your housing needs. Open evenings till 8.
Woodside Realty Co., SH. 6440

**SILVER SPRING**

Lovely Colonial brick, featuring 3 bedrooms and bath on 2d floor. Full living room and dining room, powder room and equipped kitchen on 1st floor. A buy at $16,950.
PHILIP B. KEY REALTY
SLigo 3010, 'Til 9 p. m.

**Silver Spring-Kensington Area**

Just offered, this attractive 2-story! 2 bedrooms and bath on 2nd floor; living room, dining room and kitchen, Venetian blinds, porch; full basement, oil a.-c. h., attached garage; on beautiful large lot 54x150; close to shopping center, bus and schools; owner transferred wishes to make a quick sale. This home is in immaculate condition. Priced to sell today at $12,850. Liberal terms.
WORTHINGTON REALTY
Exclusive agents. Or drop in our office at 8427 Georgia ave. SLigo 3700. Open till 9. If no answer, SH. 1913.

SILVER SPRING—WOODMOOR
**$2,750 CASH**

2-story, 3-bedroom brick and stone; large living room with picture window overlooking wooded yard; auto heat; large 4% trust. 233 Whitmoor ter. SH. 4959 or your agent.

**SILVER SPRING**

Unusual 2-story home offering many desirable features. Large living room with fireplace, dining room, modern equipped kitchen, large porch on 1st floor. 3 bedrooms (2 are 15 ft.) and 2 tile baths up; attached garage, full dry basement with lavatory, gas heat; Venetian blinds. Built entirely of white brick with black composition roof makes this an outstanding home. For price, terms and appearance—
Woodside Realty Co., SH. 6440

**SILVER SPRING**

We offer 2 houses in well established, convenient neighborhood for sale under $16,000. Bungalow in North Woodside with 3 bedrooms and bath, living room with fireplace, dining room, kitchen and breakfast room. Full basement, gas h.-w. heat. Detached garage. 2-story house in Blair section with 3 bedrooms and bath on 2d floor. Living room, dining room and modern kitchen with Bendix washer and electric ironer. Basement, gas hot-water heat, detached garage. These houses should be seen this weekend. Call
Edw. C. Holmead, Realtor
SH. 6200

**SILVER SPRING**

Owner ordered away, must sacrifice 2-bedroom brick, completely furnished; magnivox phonograph, 7 ft. Frigidaire. Matched drapes and bedroom furniture. Ready to move in. Mr. Holliday, HO. 6477 after 4 p. m., for appointment.

**Silver Spring Bungalow**

Reduced to $11,950. Cozy brick, on nice corner lot. Close-in location. Full basement and stairway to attic for expansion. Vacant. Immediate possession.
PHILIP B. KEY REALTY
SLigo 3010, 'Til 9 p. m.

**SILVER SPRING**
$12,500

buys this 4-year-old, 2-story brick and frame, in Longbranch Village, near shopping and transportation; living room, fireplace, dining alcove, fully equipped kitchen, gas a.-c. heat; open porch, 150-ft. lot, excellent location adjoining park.
GRAHAM-HALL, Realtor
SH. 6626 Eves., VI. 3160

**SILVER SPRING**

Very attractive 6-room English brick of excellent prewar construction with individuality and charm in lovely neighborhood; delightful living room with fireplace, large dining room, kitchen with breakfast table, den and powder room on 1st floor. 3 pleasant bedrooms and 2 baths 2d floor. Full basement, ½ bath, fireplace, for small game room, oil a.-c. heat, detached garage. Close to everything. Owner leaving city, liberal terms, 4 per cent loan. This is a real buy. To inspect call
R. J. SCOFIELD
8413 Georgia Ave. SLigo 8200.
If no answer SLigo 5816.

**SILVER SPRING, MD.**
NR. INDIAN SPRING COUNTRY CLUB

Owner leaving will sell 5-room brick home, only 6 months old. Completely furnished including linens, large living room with fireplace, modern kitchen, dining room, tile bath, two large bedrooms. An opportunity. Buy today, move-in the 15th. Call
VICTOR WICKERSHAM
OR. 2100

**SILVER SPRING**
NEAR ST. MICHAEL'S PAROCHIAL

Charming white brick, French provincial; 5 large rooms, garage and screened porch; full basement, recreation room, gas a.-c. heat; slate roof; large landscaped and fenced lot. Priced less than new-house construction.
MODERN REALTY CO.
9713 Georgia Ave.
SH. 1141. Eves., SH. 7834

NEWLY modernized throughout, 7 large rooms, a.m.i.; on 1 acre of nice land. Bus stop at door. Garage. Vacant. About 20 minutes from D. C. Terms. FORD E. MORGAN, SR., RE. 4910. Eves. call WA. 3603.

Continued on Following Page.

**Sale, Suburban Houses 67**

MARYLAND

Continued From Preceding Page

TAKOMA PARK
Vacant. 2 bedrooms. Owner's home with fireplace in modern 3-unit brick apt. house; oak floors throughout; detached brick garage; well located near stores and transportation; 4½% financing; terms. Call SLigo 1940.

SOUTHERN COLONIAL
With full porch and 2 story columns. In lovely Cheverly. 3 large bedrooms, fireplace in living room, full sized dining room and modern kitchen. Call RE. 1988 till 9 p. m. GOLDSTEN BROS., 1429 L St. N.W.

UNIVERSITY PARK
is undoubtedly the best place in Prince Georges County to live, to rear children, to buy real estate. A dollar planted here will grow, especially if planted in the best new house available in University Park, namely, 6506 Queens Chapel rd. Check these items, 2½-story tapestry brick, measuring 36-ft. front and 40-ft. side; basement contains recreation room (20x14) with fireplace, tiled floor and plastered walls, heated; also Timken oil a.-c. heating unit with humidifier, also copper plumbing, 2x10 floor joists, drain inside and outside basement door, laundry trays set close to door, Ruud hot-water heater; 1st floor has liv. rm. (20x14) with fireplace, dining room (14x11) with French doors to rear living porch (23x10), aluminum screened, kitchen has many cabinets, built-in exhaust fan, Servel refrigerator and electric range, breakfast alcove and at one side a powder room, there are maple floors and, believe it or not, chestnut trim; second floor has 4 bedrooms, 2 are 12x11, 1 tiled bath serves 3 bedrooms, 1 bedroom has own bath, lights in all closets, huge cedar-lined closet; stairway leads to floored attic; house is screened, weatherstripped, insulated and has furred walls; built-in garage with front and rear exit; lot 50x150, wooded and set well back from street; bus line passes door; no one who has seen it has ever seen so much quality for the dollar in any other house. Priced at only $25,500, 1st trust, $15,500, 4.5% 18 years, $101.40 monthly, and a reasonable amount of cash required. Call
A. STANLEY MOREAU
WA. 2571 or WA. 6880.

WHEATON
2739 WHEATON ROAD
A desirable 5-room and bath bungalow on large lot 50x200, full basement, coal hot-air heat, detached garage. Price $8,950, on terms. Exclusive with
E. S. PRICE & CO.
ME. 3650. PL. 1231.
Eves. and Sun. Call Mr. Collins, SH. 5617

Home & Chicken Farm
4¾ acres on pike; Cape Cod, 8 rooms, bath, fireplace, heated garage; large chicken bldgs., heated, lighted, running water and equipped. Variety of fruit and berries. Located nr. Sil. Sprg., Md. Priced right. H. F. BIEBER, SH. 6565.

POSSESSION
6-room homes in beautiful Rosemary Hills, just off 16th st. nw., 3 large bedrooms, bath, fireplace, porches, lavatory in full basement; gas a.-c. heat; priced under $16,000; easy terms; open for inspection Sundays. Noon till 6 p. m. or any time by appointment.
SUBURBAN INVESTMENT & INSURANCE CO.
SH. 3490. Eves., SH. 6634.

BRICK BUNGALOW
located in the heart of Silver Spring, 5 blocks from the Hecht Co., 1 block from Bullis School; 2 bedrooms, 1 bath, living room, junior dining room and kitchen, all on 1 floor; large corner lot close to transportation and schools. Priced right at $16,750; $3300 cash required.
Marvin J. Duncan & Co. OR. 0400

EXCEPTIONAL BUY
3 large bedrooms, large living room, dining room and kitchen; detached garage on large corner lot; convenient to everything. See this home today. Priced at $18,950. $5000 cash required.
Marvin J. Duncan & Co. OR. 0400

PLENTY OF GROUND
with this brand-new home on Colesville rd. 7 rooms, 2½ baths, ½ acre lot, oil heat. Owner will accept house in trade. See this home to convince yourself of a real buy. Call until 9 p. m.
Kay Realty Co., RA. 2200

INDIVIDUALLY YOURS
Premier showing of customized brick colonials in highly desirable area of Indian Spring Country Club; 3 master bedrooms, 1½ tile baths, fireplace, side porch and sun deck. A dream kitchen fully equipped; 1st floor powder room. Present advance price only $18,500. All information by
SIMON & FRANK CO.
8504 Georgia Ave. SH. 6363.

Gentleman's Small Estate
EDGEMOOR, MD.
Approx. 2½ acres with 3-stall stable and paddock. This spacious home offers many unusual appointments, including living room 18x32, dining room, kitchen, pantry, library, 1st-floor lavatory, as well as 1st-floor maid's room and bath; 2nd floor contains 4 bedrooms and 2 baths. The beautifully landscaped grounds and outdoor barbecue are a few of the other unusual features of this fine home. Call Grant Boss, NA. 9300; eves. and Sun., EM. 2195.
BOSS & PHELPS, Inc.
1417 K St. N.W.

SMALL COUNTRY HOME
3 MILES D. C. LINE
$12,600 is the price of this 2-story brick with a breezeway and attached garage. ¾ acre. Modern kitchen with breakfast nook and appointments. Electric stove, refrigerator, oil hot water heat.
GRAHAM-HALL Realtors
SH. 6626. Eves. VI. 3166.

Just Look At The Price!
Just Look At The House!
Only $11,950 for a quality bungalow completely redecorated and vacant; 5 comfortable rooms and beautiful colored tile bath; oil hot-water heat; most attractive location in desirable Bethesda.
SIMON & FRANK CO.
8504 Georgia Ave. SH. 6363.

NEW BRICK RAMBLER
BRADLEY BLVD. AREA
A new house on ½ acre; large living room with fireplace, den, 2 bedrooms, bath, kitchen and spacious utility room, screened breezeway to extra-width garage. To inspect, call Mr. Chambliss, WO. 1966.
Marsteller, McCabe & Co., Inc.

In N. Woodside Park
Something Very Special
Beautiful center-hall red brick, finest construction, 7 years old. On a large well-shrubbed lot. Very close to schools, trans. and shopping; large living room with fireplace, dining room, breakfast nook, den or bedroom, full bath, modern kitchen on 1st floor; 2nd floor, 3 beautiful twin-bed size rooms, full bath; lots of closet space; large floored attic with windows; storm windows and doors for entire house; lovely screened porch off living room; attached garage; full basement, oil h.-w. h. air-cond. heat; lavatory. Space for recreation room.
CARTER REALTY CO.
2813 14th St. N.W.
DU. 5067-6063
Eves., Mrs. Sherman, RA. 7935

WHITE BRICK COLONIAL
in Woodside section of Silver Spring, situated on nice lot, this center-hall home has large living room with fireplace, side screened porch, nice dining room and kitchen. 3 good sized bedrooms and bath on second floor. Detached garage. Full basement, gas h.-w. heat. Lavatory. This home is in perfect condition and is in most convenient location. Call for appointment.
Edw. C. Holmead, Realtor
SH. 6200

ENJOY CHRISTMAS
in this lovely center-entrance home. Spacious living room with marble fireplace, dining room, modern kitchen, bedroom and bath on 1st floor; 2 large bedrooms, bath and sun deck on 2nd; detached garage; screened porch; plenty of closets; Venetian blinds; slate roof; $5000 cash will handle.
GRAHAM-HALL, Realtors
WI. 3250

3-LEVEL BUNGALOW
A really different floor plan; features living room, dining room combination with fireplace; large equipped kitchen; a few steps up are 2 nice-sized bedrooms, and the third level is a completely finished room for study or extra bedroom. Excellent location in Silver Spring. Call
PHILIP B. KEY REALTY
SLigo 3010 till 9 p. m.

$2,000 DOWN
And move into this all-brick 6-room, 2-story home immediately. Center-hall plan; fireplace in living room, 3 large bedrooms, full basement, gas h.-w.h., recessed radiation, de luxe equipped kitchen, 1½ baths; concrete porch; A-1 location, just over D. C. Line. Priced to sell at $14,950.
ROBERT S. DAVIS & CO.
5804 Baltimore Blvd., Hyattsville, Md.
WA. 3900
Open Daily and Sunday Until 9 p. m.

**Sale, Suburban Houses 67**

MARYLAND

California Ranch House
North of Silver Spring, ½ acre, beautiful new ranch house with breezeway and garage. Immediate possession. Priced to sell this weekend; $16,500.
SH. 4611 O. L. Murdock PL. 8602

$1,950 DOWN
Balance easy terms, buys all brick 2-bedroom bungalow on large wooded lot, north of Silver Spring. See this one today.
SH. 4611 O. L. Murdock PL. 8602

Bargain Opportunity
Official, being transferred out of country, offers this center-hall Colonial in Avondale Terrace, Md., for quick sale; includes 6 rooms, paneled den and recreation room; only 20 minutes downtown. Call RE. 6650 till 9 p. m.
Colonial Investment Co.

NORTH HILLS OF SLIGO PARK
SILVER SPRING, MD.
204 BRUCE DR.
A beautiful 7 rm. and 3-bath white brick ranch-type house in excel. cond.; a spacious liv. rm. with fireplace, din. rm., kit., bedrm. and bath on right side of house; din. rm. opens on patio giving beautiful view; 2 lge. bedrms. and bath on left side, lge. finished rm. in attic; hardwd. flrs., ample closet and storage space, full basement, rec. rm., game rm. with fireplace, maid's rm. with bath, laundry rm.; 2-car gar.; oil heat, casement windows, insulated slate roof; located on beautiful landscaped lot overlooking Sligo Park; small stream in front adds to natural beauty of the setting; just 1 block from transp.; conv. to schools; priced $35,000, on terms. Exclusive with
E. S. PRICE & CO.
ME. 3650, PL. 1231
Eves. and Suns., call Roy Price, SLigo 2425

THREE-BEDROOM BRICK
$11,600. New detached center-hall colonial of 6 spacious rooms and tile bath; full basement with gas heat; located in valuable new area; close to transportation and shopping center; 25 minutes by bus to downtown.
SIMON & FRANK CO.
8504 Georgia Ave. SH. 6363.

4 ROOMS AND 2 ACRES
Here is that country place you have dreamed about and well within reach of a modest pocketbook; about 6 years old and in excellent condition. Front porch, living room, large kitchen, tile bath and 2 good sized bedrooms; ½ basement with good heating plant, kitchen complete with Hot Point stove and G.E. refrigerator, screens and storm windows, 2 chicken houses and fine garden, beautiful trees on property, just 2 blocks from good bus transportation. Property goes GI with a $1,000 down or can be bought on easy terms non-GI. In Camp Springs area about 8 miles D. C. This property is an excellent buy at $9,950. Call at once for appointment to inspect. AT. 6227.
C. D. MURPHY
1401 25th St. S.E.

SURPASSING BEAUTY
WHITE BRICK RAMBLER
This home boasts of a lovely liv. rm. with 2 picture windows, din. rm., screened porch, 3 master size bedrms. and 2 tile baths. Double closets in each bedroom. The G.E. kitchen is a masterpiece of modern beauty. G.E. washing machine, etc. Breezeway to brick garage. Full basement with fireplace, roughed-in rec. rm. Beautifully landscaped corner lot. Close to transportation.
RIGGS & CO. EM. 2345.
If No Answer, EM. 3644 Till 9 P. M.

COMMUTE B. & O.
Attractive brick bungalow, 3 tenant houses, barns, etc.; 446 acres, Montgomery Co.; large creek; good for dirt or city farmer. Eves., OL. 0571.
ALLIED REALTY CORP. WI. 6649.

BUNGALOW
New-house condition; near Wisc. ave. and District line. 5 rooms, tile bath; basement, oil hot-water heat; reasonably priced. Vacant.
GRAHAM-HALL, Realtors
WI. 3250

Conveniently Located
Modern 3-bedroom brick homes; immediate possession. For further information call Mr. Vincent, WA. 1819, or OL. 2273, with O. B. Zantzinger, Jr.

SMALL CASH
BETHESDA
Less than $3,000 cash, with $125 per mo., will buy this detached brick and frame Colonial of 6 rooms, tiled bath, screened porch, full basement, gas automatic heat and fireplace. On large lot, and close to school and transportation. Immediate possession.
C. ALLEN SHERWIN, INC.
4241 Wis. Ave. Realtor EM. 4450

Haycraft Realty
OF KENSINGTON, MD.
"Home Ownership Is Security for Our Children and the First Step in Becoming a Substantial Citizen."
Here Is an Easy First Step:
No. 1 In Kensington, over ⅓ acre on 2 paved streets, 3 b.r. and bath on second floor, l. r., d. r. and kit. on first floor. Dry basement. This house is in sound condition. $3000 cash, balance 4% at $81 per mo. for 10 years (including interest and principal).
No. 2 New, near Kensington, corner lot, semi-bungalow, 2 b.r., second floor; 1 b.r., first floor; full basement; gas air-conditioned heat. Only $13,500.
Mrs. Haycraft
27 West Washington, Kensington, Md. PL. 0978

"HOUSE BEAUTIFUL"
BUNGALOW
On ¾ acre of fertile land. Good Northeast location. Ultra modern kitchen and bath, gas h.-w. h., exquisite throughout. Price only $13,250. Call E. S. Maury, AD. 8926 or DI. 3346.

VIRGINIA

ALEXANDRIA—2-bedroom bungalow, on large lot; excellent location; occupancy on settlement. MILTON G. SMITH, OW. 7200.

ALEXANDRIA
1-ACRE ESTATE
Precious as gold is this story and half Early American in much-sought-after Braddock Heights only 10 minutes to D. C.; screened porch full width of house has incomparable river and city view; stone wall-inclosed grounds, luxuriously landscaped, contains hundreds of picturesque trees and shrubs; crystal chandeliers, fine panelings, 12 cu. ft. refrig.; on 1st fl. are liv. rm., din. rm., conservatory, library, huge, entrance foyer, ½ bath, breakfast rm. and lge. equipped kit.; 2nd fl. has 4 bedrms. and 1½ baths. An unusual buy at $35,000 with $24,000 first trust.

4-UNIT BRICK
Apt. bldgs., in nearby Va., show better than 16% return on cash equity. F.H.A.-approved loans of $14,000. Only a few left!

Lge. Rms. & Convenience
are 2 outstanding features of this quality Dutch Colonial in best part of Lyon Village, only 1 block to Clarendon's famous shopping center; 4 bedrms., den, nursery, tile bath; very valuable corner lot; new-house cond.; immed. poss. $3,500 down!

CLOSE-IN
$8,500
Older home and rented, but a bargain at price and location; 5 rms., oil h.-w. h.

CAN'T BE BEAT
This South Arl. bungalow at $11,950! Apt. on 2nd fl. rents for $50 per mo. Liv. rm. with firepl., den, sun parlor, 2 bedrms., din. rm., equipped kit. and bath on 1st fl.; full basement, oil heat, det. garage.

SO EXACTLY RIGHT
for you and your family is an English brick home on a flowered 100-by-200 setting; 3 bedrms., breakfast rm., auto. dishwasher and washing machine; lge. blue tile bath, 1st-fl. powder rm., breezeway to att. gar.; full basement, oil h.-w. h. A unique and superb listing with quick poss. on small down payment.
THE BRANT CO.
2334 WILSON BLVD.
GL. 4216. OX. 0520.

ALEXANDRIA
Five-year-old row brick house in good condition, near Mt. Vernon avenue; first floor contains living room, dining room, kitchen and screened porch; second floor, 2 bedrooms, bath, ample closet space; full basement with paneled recreation room, utility room, laundry trays and access to rear yard. Price, $10,000. Call Mr. Sylvester with
ROBERT L. McKEEVER CO.
REALTORS. SHOREHAM BLDG.
NA. 4750. Eves., TE. 1122.

**Sale, Suburban Houses 67**

VIRGINIA

ALEXANDRIA, $13,500
Located close to transportation and shopping, we offer for sale 5-year-old brick home containing 4 bedrooms and 2½ baths, living room with fireplace, large dining room and fully equipped kitchen; oil heat. Reasonable cash payment. Call for appointment to inspect 'til 9 p. m.
J. WESLEY BUCHANAN
1501 Columbia Pike.
CH. 1341. OX. 2798.

ALEXANDRIA
Semidetached brick home consisting of living room, dining room, fully equipped kitchen, 2 bedrooms, tiled bath, full basement with recreation room and outside entrance, oil a.-c. heat; fenced yard. Price, $9,900; terms. Might go GI.
G. C. KEELER, REALTOR
2818 Mt. Vernon Ave. TE. 2760

ALEXANDRIA
NEAR FAIRLINGTON
OPEN SAT. AND SUN. 2 TO 5 P. M.
Brick bungalow on nice lot, fenced rear yard, new-house condition inside and out; conveniently located, reasonably priced due to owner's transfer. Out Shirley hwy., follow detour signs, left to Braddock rd., left to Scroggins rd., right to Cross dr., left to sign at 1023. DES MARETS REALTY, OW. 7822.

ALEXANDRIA VICINITY
$1,700 DOWN
Charming new stone bungalow, 21-foot living room, fireplace, dinette, equipped kitchen, 2 bedrooms, tile bath, expansion attic; ¼-acre lot; ideal location. $10,800. Move in tomorrow.
SOUTHERN REALTY CO.
OX. 2010. CH. 8821.

ARLINGTON
HOME & INCOME
Red brick prewar living room with fireplace, dining room, large attractive kitchen; 2nd floor, 2 large bedrooms, each having 2 closets and large tile bath; terrace apt. with complete bath; outside entrance; utility room; oil hot-water heat; 1-car garage; convenient to everything; immediate possession; easy financing.
FRED J. GEORGE, Realtor
2173 N. Glebe Rd., Arl.
GL. 6777-OX. 0141.

ARLINGTON
Confirmed Expectations
This 3-bedroom home has everything, good location, brick construction, large living room with fireplace, breakfast nook off kitchen, full basement, detached garage, excellent level lot. Priced under $20,000.

Where Else
can you find a 3-bedroom English brick with slate roof, attached garage, full basement, automatic heat, on 160-foot lot, for $16,500?

Personal Contact
resulted in the discovery of this 5-room brick home with full basement. It's ready for occupancy. Less than $3,000 cash can make you a home owner at less than $70 per month.

Gives You a Fit
if you need a 2-bedroom home. It's all brick, Colonial style. Finished room in full basement; automatic oil heat; big level lot, and priced at only $12,500.

4 Bedrooms, 1½ Baths
and a built-in garage. This can't stay long with all the extra features this home has, picture windows and fireplace in living room, large separate dining room, full basement, gas heat, plenty of closets. On a landscaped lot only 2 blocks from transportation, and the price is $17,500.
Real Estate Service, Inc.
Lee Hwy at Glebe Rd.
GL. 0561. OX. 2585.

"ARLINGTON"
LYON VILLAGE
FIRST FLOOR: BEDROOM, ½ BATH
A beautiful brick home, of English design. Ideally arranged. The center entrance hall leads into the 12x22 living room with fireplace, into the large, cheerful dining room, into the 1st-floor bedroom or den, with cedar closet, or into the ½ bath. There is also a fully equipped kitchen with pantry and side screened porch on 1st floor. The 2d floor has 3 bedrooms, bath, a large cedar closet and ample clothes and linen closet. The full basement has a recreation room with fireplace, bath; oil a.-c. heat and attached garage. A lovely, spacious home, in an excellent community at a reasonable price. Shown by appointment only.
THOS. G. MAGRUDER CO.
2051 WILSON BLVD., ARLINGTON, VA.
CH. 3131—GL. 3434. Eves., TE. 2529.

ARLINGTON
BUNGALOWS
We have several very attractive bungalows conveniently located and priced from $12,950. Call for further particulars.
ROBT. N. BRUMBACK CO.
Realtors OW. 7330 Builders
Lee Highway at Lorcom Lane

ARLINGTON FOREST
Modern 6-room brick; possession with settlement; only 1 year old; large lot 51x200; close to shopping center, park and buses; living room, dining room, modern kitchen, full basement, oil heat; 2nd floor, 3 bedrooms and modern bath; this home is in new-house condition; $5,000 cash required, balance monthly. To be shown by appointment on
CLARENDON REALTY CO.
OX. 1967. CH. 8346.
3134 10th St. North in Clarendon.

ARLINGTON
"GLAMOUR MANOR"
A really unusual home; center entrance; high living room with fireplace and large picture window overlooking nearly 2 acres of rolling woodland with a stream; den and half bath, dining room and streamlined kitchen and living porch completes first floor; 3 large bedrooms, sleeping porch and tile bath. Priced to sell. $25,000.

Nothing Could Be Finer
than this 3-bedroom brick home in Arlington Forest; newly decorated; porch awnings; fenced wooded yard; detached garage.

Just Starting Out
Here's a light-hearted home for the small family; 2 nice bedrooms, connecting bath, Dutch kitchen, dinette, large living room with fireplace; full basement; corner lot. Total price, $12,950.

NO FOOLIN'!!
Here's a dandy brick home for $12,500. 2 bedrooms, living room, dining room, kitchen and porch; gas heat; combination screens and storm sash; Venetian blinds.
COLLARD-AKRE
CH. 6226. REALTORS. CH. 7923.
2300 WILSON BLVD.

ARLINGTON—VACANT
Beautiful brick home, consisting of 3 large bedrooms, extra large living room with parquet floors, oil heat, screened-in side porch, fully equipped kitchen, finished recreation room with bar; near schools, bus, and shopping center. Make an offer under $16,000.

"THIS IS POSSIBLE"
Brick home with 3 bedrooms, tile bath, garage, full basement with recreation room, fully equipped kitchen; stream in rear of property, on lovely lot; located near everything. Only $12,500.
LONGACRES, Realtors
OW. 5315 OX. 1016

ARLINGTON
A very attractive brick bungalow situated on lovely large level lot, vicinity Washington Golf and Country Club. Living room with fireplace, dining room, kitchen, 2 large bedrooms; stairs to floored attic that could be converted; full basement with recreation room; rear porch; oil a.-c. heat. Substantial cash. Call Mr. Boswell, NA. 9300; eves. and Sunday, OV. 3250.
BOSS & PHELPS, INC.
1417 K St. N.W.

ARLINGTON
Colonial brick with reception hall, living room with fireplace, full dining room and kitchen on 1st floor. Glass inclosed porch off living room; 2d floor, 3 large bedrooms with 1½ baths. Ample closets. Stairway to floored attic. Full basement, oil heat, detached garage. Fenced level lot, 60 by 191. Splendid neighborhood. Conveniently located.
Simpson & Mays, Realtors
"Builders of Certified Homes"
3200 Wilson Blvd., Arl.
CH. 7777 OX. 1186

ARLINGTON
Charming bungalow in Lee Heights, located in one of Arlington's finest neighborhoods; close to transportation and schools, this all-brick bungalow has living room with fireplace, junior dining room, equipped kitchen, 2 bedrooms and all-tile bath on 1st floor, finished stairway to attic which has wonderful possibilities for additional rooms, front and rear screened porches. Early possession. $15,750.
LURIA BROS.
2046 Wilson Blvd. GL. 3166.

ARLINGTON
LIVE
COUNTRY CLUB STYLE
IN
STRATFORD HILLS
Ramblers and Colonials
NOW UNDER CONSTRUCTION
CALL US FOR DETAILS
ROBT. N. BRUMBACK CO.
REALTORS. OW. 7330. BUILDERS
Lee Highway at Lorcom Lane

**Sale, Suburban Houses 67**

VIRGINIA

ARLINGTON, VA.—$11,750
Prewar, detached, 5-room brick, in excellent section of North Arlington; full basement, recreation room, oil heat. VACANT. Call DI. 1015 till 9 p. m.
WM. H. SAUNDERS CO., INC.

ARLINGTON
Clean 2-story brick home, Colonial design. Some features include large living room with fireplace, comfortable dining room, equipped kitchen, enclosed porch, all on 1st floor; 2d floor has 3 bedrooms, tile bath, adequate closet space. Built-in garage. Located near Colonial Village. Price, $16,950. Reasonable down payment.
JUDSON REAMY
1122 N. Irving St. CH. 0800
Open evenings

AURORA HILLS, VA.
Center-hall Colonial home containing large rooms; 1st floor, large living room with fireplace, dining room, complete kitchen, powder room, ½ bath, screened porch. 2nd floor, 3 large bedrooms, 2 baths. 3rd floor is attic floored for storage space. Basement has finished recreation room with fireplace, maid's room and full bath, heater room and laundry trays. Also built-in garage. Brick construction, slate roof, insulated, automatic oil burner heat. Large lot, 8,500 sq. ft., in the best section of Aurora Hills; near Army-Navy Country Club and the Pentagon Building. Immediate possession. Price, $29,500. Terms can be arranged. Shown by appointment only. Exclusive with
Aurora Hills Office
2301 S. Arlington Ridge Rd., Arl., Va.

BEVERLEY HILLS
A lovely brick and frame home; has large living room with fireplace, dining room, electrically equipped kitchen, 2 large bedrooms with full tile bath, full basement with recreation room, oil air-conditioned heat; attached garage; located on nice corner lot; bus at door. Shown by appointment only.
SEWELL REALTY CO.
14 South Glebe Rd. (at Lee Blvd.)
Phone GL. 1878 or GL. 9574.

BRADDOCK HEIGHTS
4 BEDROOMS, 2 BATHS
Brick bungalow, long living room with fireplace, full-sized dining room, large kitchen, full basement, oil hot-water heat; lot is 100 ft. deep; satisfactory financing. For appointment to see, call
HICKS REALTY CO.
REALTORS
3706 Mt. Vernon Ave.
OV. 3835. OV. 3967.

FALLS CHURCH
Three-bedroom, 2-bath home, near everything. Bargain, $12,950.
McCURDY REALTY
AX. 4547

FALLS CHURCH—Very fine 2-bedroom Cape Cod home, located 2 blocks from parochial school. Price, $15,750. MILTON G. SMITH, OW. 7200.

FALLS CHURCH
A new brick bungalow, has large living room with fireplace, dining room, kitchen, 2 large bedrooms, expansion 2nd floor; full basement; gas a.-c. heat; copper plumbing, on nice lot; near bus, shopping and schools. Shown by appointment only.
SEWELL REALTY CO.
14 S. Glebe Rd. at Lee Blvd.
GL. 1878 or GL. 9574

FALLS CHURCH
Four-bedroom, 1½-bath new home; garage; basement; de luxe; $17,500.
McCURDY REALTY
AX. 4547

LEESBURG, VA.
SMALL COUNTRY ESTATE
Open Sun., Dec. 7
12 Noon to 4:30 P. M.
Wonderful opp. to own one of Va.'s old homes of Colonial days. Comp. remod.; charming lge. liv. rm. opening on brick terrace; stepdown din. rm., streamlined mod. kit., 3 bedrms., 2 b., 5 beaut. fireplaces, oil h., elec. pump, garage, laundry, servants' quarters; 16 acres, ½ fields under cultivation; 3 mi. from stop-light center of Leesburg, turn left there on Rt. 15 thru village, then take 2nd left turn on dirt road; house 2nd on left.
D. A. HANES CO., INC.
1600 20th St. MI. 3350.
Mrs. Weaver, Eves., AD. 3927

LYON VILLAGE
4 bedrooms, 1 down, 3 up; $17,500. Unusually large living room with fireplace, dining room, kitchen; full basement with oil hot-water heat. Lot 75 ft. wide. Plenty of closets throughout.
MANNAS REALTY CO.
2116 Wilson Blvd. GL. or OX. 2784

McLEAN, VA.
$10,850
A new 6-room Colonial ready for occupancy now. 1st floor has living room, dining room, kitchen equipped with range and refrigerator. 1 bedroom and bath. 2d floor has 2 additional bedrooms; insulated; full basement, oil heat. 4 blocks to school, 3 blocks to shopping.
JNO. J. LOFLIN
Loflin Bldg., 2420 Wilson Blvd.
GL. 4312.

N. ARLINGTON—2-bedroom brick Cape Cod, with large expansable attic; $1,250 cash G. I. MILTON G. SMITH, OW. 7200.

N. ARLINGTON
OPEN 2 TO 5 SAT. AND SUN.
Brick bungalow; income from this property will more than pay for purchase while it affords excellent home for owner. Out Wilson blvd. to N. Abingdon st., right to 867 and sign. DES MARETS REALTY, OW. 7822.

NORTH ARLINGTON
This excellent 6-room brick home is available for immediate occupancy; there are on the 1st floor large living room, dining room and equipped kitchen; on the 2nd floor, there are 3 bedrooms and tile bath, large recreation room; automatic oil heat; priced for immediate sale at $15,500. Office closed Sunday.
WM. W. JOHNSTON
CH. 0700. OX. 3111.

SOUTH ARLINGTON
Nice home; has living room, dining room, kitchen, 2 bedrooms and bath, gas air-conditioned heat; quick possession. $1,500 down and move in immediately. Shown by appointment only.
SEWELL REALTY CO.
14 South Glebe Rd. (at Lee Blvd.)
Phone GL. 1878 or GL. 9574.

VIENNA, VA.
Modern New Colonial Frame Home
On ½ acre; large living room, cheerful kitchen and dinette, 3 master bedrooms, bath and a half; full basement; oil heat; insulated; 5 minutes walk from stores and schools. Price $17,500; $3,500 cash; easy terms

4-BEDROOM MODERN HOUSE
4-bedroom modern house on 1½ acres of land; oil hot-water heat; convenient to schools and stores. Priced right to sell at $15,500; terms.
Freeman & Sherbourne
Vienna 30 or 266.

WILL TRADE OR SELL
Center hall Colonial home, 9 years old, in very nice condition, located in Hillwood section of Falls Church, with large rooms throughout. Full basement with finished recreation room, oil h.-w. h., detached brick garage, fenced lot 75x200 and excellent terms.
CECIL B. LUPTON
REALTOR
OW. 5333—OX. 0859

BRAND NEW
Semidetached unit, 5 rooms each, live in one, rent of other will take care of payments; convenient to schools, shopping and D. C. May go GI. OX. 0566, TE. 3904.

$1,363 DOWN PAYMENT
Needed on this lovely semidetached brick, in a nice community; convenient to buses, schools and shopping; handy to the Pentagon. Consists of living room, dining room, kitchen equipped with gas stove and refrigerator, 2 bedrooms and complete bath; full basement with c.h.-w. heat. Full price, $10,500.
AL BAKER & SON
Realtors. 116 South St. Asaph St.
Alexandria, Va. Open Nights and Suns.
Phone TE. 7343 and ALex. 6644

VIRGINIA
ARLINGTON
New three-bedroom, two-bath Cape Cod brick bungalow with bedroom and bath on first floor, 21-foot living room with open fireplace. Large dining room, de luxe kitchen, screened porch, full basement, oil a.-c. heat. $4,000 cash will handle. Shown by appointment.

MANY PEOPLE PREFER THE BEST
This is it. Seven-room brick, built in '41, offers you more for the money than you can find elsewhere. It contains living room, dining room, kitchen, den and bath on first floor, three bedrooms and bath on second floor. Storage attic, screened side porch, full basement, storm windows and screens, garage, large fenced lot. Near schools, transportation and shopping. Make offer. See this at once.

OWNER SAYS SELL IMMEDIATELY
Choice five-room, 6-year-old brick with full basement, oil a.-c. heat. Owner will take 2d trust. Buy today, move in tomorrow.

SAVE $1,500
Buy this attractive, four-room brick of masonry construction. Full basement, extra large lot, convenient to everything. You can't beat this. Only $9,500. Act quickly.
VICTOR WICKERSHAM
OR. 2100

**Sale, Suburban Houses 67**

VIRGINIA

PRETENTIOUS, NEW CORNER HOME in No. Arl. Lge. rms., oil h.-w.-h., gar. A home to be proud of with only $3,000 cash. Call till 9. OX. 0017. HARRINGTON REALTY CO.

BRICK BUNGALOW WITH ATTIC
Ideal for Small Family
3 BEDROOMS—GAS HEAT
It will pay you to investigate this desirable property if you are looking for a cozy, comfortable 3-bedroom home in excellent condition and reasonably priced; 1st floor has a 12x18 living room (with fireplace), cozy dinette, attractive well-equipped kitchen, 2 cheerful bedrooms, nice bath and several good closets; 2d floor has good-sized extra bedroom and large storage room. Other features include auto. gas heat, rockwool insulation, storm windows, large screens, living porch, beautiful landscaped grounds, 60x187.
SHOWN BY APPOINTMENT
DICK BASSETT, Realtor
CH. 5057 CH. 4311

SELLING FAST!
Picturesque Ranch Style Homes
In Wellington Park Estates
3 bedrooms, healthful radiant heat, electric kitchen, furnished model home, open till 7 p. m.
Prices from $15,950.
To reach—Down Mt. Vernon Memorial Blvd., 3 miles below Alexandria to Wellington Road. (½ mile past Overhead stone bridge) then turn right and go straight ahead for 2 blocks to Wellington Estates sign, right to sample houses or call RE. 6650 'till 9 p. m.
Colonial Investment Co.

4 BEDROOMS
1½ baths; nice living room with white brick fireplace, large dining room, a large equipped kitchen; full basement, outside entrance; 1-car garage. Very close to shopping and approximately 8 blocks from the Pentagon Bldg. Don't pass this one up! The total price is only $12,950.
ARLINGTON REALTY
"One of Arlington's Foremost Realtors"
2204 Wilson Blvd. GL. 1900, OX. 4123

COZY, COMFY, HOMEY
7-year-old brick, which contains on the 1st floor living room, dining room and fully equipped kitchen. On the 2nd floor there are 2 lovely bedrooms, recreation room, oil air-conditioned heat. 1 block from transportation. Priced at $11,500. Call for appointment to inspect 'till 9 p. m.
J. WESLEY BUCHANAN
1501 Columbia Pike.
CH. 1341. OX. 2798.

BRICK BUNGALOW
$12,750
Wood-burning fireplace, 5 rooms and bath, full basement, oil heat, stairway to large unfinished attic.
MANNAS REALTY CO.
2116 Wilson Blvd. GL. or OX. 2784

OFFICER'S SPECIAL
5 minutes from Pentagon and Army-Navy Country Club, in Aurora Hills, is this large center entrance hall prewar brick Colonial. Large living room with fireplace, sun parlor, family-sized dining room, large all-electric kitchen on 1st floor. Master bedroom with bath, 2 other bedrooms and 2d bath and inclosed sleeping porch on 2d floor. Stairway to 3d floor which is rough finished. Full basement, paneled recreation room with fireplace and bar; furnace and laundry rooms. A playroom or workroom is over the detached garage. Other features include slate roof, copper plumbing, steel casement windows and oil hot-water heat. Can be occupied before Christmas.
ARLINGTON REALTY
"One of Arlington's Foremost Realtors"
2204 Wilson Blvd. GL. 1900, OX. 4123

$8,950—3 BEDROOMS
North Arlington section, near Clarendon, close to all conveniences; large rooms, hot-water heat and level lot; detached 2-story home; low cash payment and $53 per mo. Call 'till 9 p. m.
J. WESLEY BUCHANAN
1501 Columbia Pike.
CH. 1341. OX. 2798.

Veterans—Only 3 Left
You have 1st choice on these lovely new homes located in a nice section, built to compare with any style home of today and priced as low as $10,500 with $2700 down and monthly payments only $49.09. Contains spacious living room, 12x20, with fireplace, dinette space, kitchen equipped with new gas stove and refrigerator, 2 bedrooms and bath on 1st floor; stairs leading to expansion attic for additional rooms; gas hot-air heat, laundry tubs; lot approximately 75x150.
AL BAKER & SON
Realtors. 116 South St. Asaph St.
Alexandria, Va. Open nites and Suns.
Phone TE. 7343 and ALex. 6644.

NEW 3-BEDROOM HOMES
$15,500
$2,000 Cash to G.I.'s
Choice your own decorations for these lovely new brick homes. Unusually large living room with fireplace, side screened porches, family-sized dining rooms, large equipped kitchen with space for breakfast room, finished recreation room with fireplace and ½ bath. FHA, GI or conventional loan financing.
M. T. BROYHILL & SONS
CH. 5300.

DOWN TO EARTH
$1,450 down, balance $64.17 per mo., including taxes and insurance, will buy this immaculate white bungalow, on a large wooded lot. Full basement, outside entrance; oil heat; outstanding dining room and kitchen, including exhaust fan; large living room, 2 bedrooms (1 with twin closets) and bath, all on one floor. Stairway to a large unfinished attic. Could be made into two rooms.
ARLINGTON REALTY
"One of Arlington's Foremost Realtors"
2204 Wilson Blvd. GL. 1900, OX. 4123

BRICK BUNGALOW WITH ATTIC
Ideal for Small Family
3 BEDROOMS—GAS HEAT
It will pay you to investigate this desirable property if you are looking for a cozy comfortable 3-bedroom home in excellent condition and reasonably priced. 1st floor has a 12x18 living room (with fireplace), cozy dinette, attractive well-equipped kitchen. 2 cheerful bedrooms, nice bath and several good closets. 2nd floor has good-sized extra bedroom and large storage room. Other features include auto. gas heat, rockwool insulation, storm windows, large screens, living porch, beautiful landscaped grounds 60x187.
SHOWN BY APPOINTMENT
DICK BASSETT, Realtor
CH. 5057

$500 DOWN
and move in tomorrow. A cute little bungalow located between Bailey's Cross Roads and Annandale, 1 block off Columbia pike. Contains living room, equipped kitchen, 1 bedroom and bath on 1st floor. 2 small bedrooms on 2d floor. Full basement with coal h.-a. h. Attached garage. Frame construction on ½ acre. Full price, $6,394.60. Balance payable at $79.75.
AL BAKER & SON
Realtors. 116 South St. Asaph St.
Alexandria, Va. Open nites and Suns.
Phone TE. 7343 and ALex. 6644.

6-ROOM, 2-STORY BRICK
Convenient to schools, shopping and transportation, here is a 3-bedroom home with recreation room, oil air-conditioned heat. Ready for immediate possession. $15,500, easy terms.
LURIA BROS.
2046 Wilson Blvd. GL. 3166.

A BARGAIN AT SPRINGFIELD, VA., near new Shirley Hwy.—New 6-room frame, ½-acre level lot, full bath; must be sold at once; owner leaving; possession with a down payment of $2,000; total price, $6,800. Call ELMER G. BOYD, FA. 7374.

6-ROOM house, full basement, tile drain and bath, Venetian blinds; large rooms; 25 min. downtown D. C., loc. Franconia, Va. AL. 6531. 1½ mi. new Shirley Hwy.

$12,600—5-ROOM brick Cape Cod, on large, level lot; equipped kitchen, full basement, 2 screened porches; conv. to everything. Milton G. Smith, OW. 7200

JUST COMPLETED
Picturesque 5-room brick bungalow in Falls Church; many quality features. Drive out to 207 Patterson st. Phone builder, AX. 4693, to inspect interior. Reasonably priced. No agents. Buyer saves commission.

OUTSTANDING VALUE
MAY GO GI—SMALL DOWN PAYMENT
A lovely 5-rm. brick home, 1 block to transp. (10 min. to downtown). 1st floor, nice living room, dining room, mod. kitchen, 2 bedrms. and tile bath on 2d floor. Full bsmt., rec. rm.; large lot, fenced back yard. Immaculate thruout. Priced far below today's market.
RIGGS & CO. EM. 2345.
If No Answer, EM. 3644 Till 9 P. M.

NEAR VIENNA
Small bungalow, attractive setting; slightly less than acre of ground; completely fenced. Total price, $4,950.
C. L. Hanowell Co., Realtors
GL. 7343. Eves. and Sundays, CH. 7736.

GREY RAMBLER
ON 1 ACRE
There is nothing but admiration for this entire home. All very large rooms, attractively decorated; 4 bedrooms, if you need that many; if not, 3 and a very large library. Very modern bath arrangement. Living room, dining room and kitchen will appeal to anyone. Must be seen to be appreciated.
ARLINGTON REALTY
"One of Arlington's Foremost Realtors"
2204 Wilson Blvd. GL. 1900, OX. 4123

Near Pentagon and Navy Annex
Vacant—5-room bungalow, completely furnished. Oil heat, tile bath and large storage attic; $2,500 cash, balance approximately $65 per month.
GL. 0917 Broker GL. 2463

**Sale, Suburban Houses 67**

VIRGINIA

HOME WITH INCOME
Attractive modern brick residence consisting of 6 large rooms and bath on the 1st floor; 3 large rooms, kitchen and bath on the 2d floor, and a terrace apt. with 2 large rooms, kitchen and bath. Building is in fine condition and located in fine neighborhood, convenient to public and parochial schools, buses, shopping and movies. Price is reasonable.
BUCKLEY & BUCKLEY
Exclusive Agents. 4617 Lee Highway.
CH. 4112. OX. 2468 'til 9 P. M.

Immaculate Brick Bungalow
$10,950
Very seldom can we frankly say a home is priced right today. But there is no doubt about this one. Situated on 60x125 lot with lovely fenced-in rear yard. 1st floor has a good-size living room-dining room combination, equipped kitchen with cozy breakfast nook, full bath and 2 bedrooms. Upstairs has floored attic space for third bedroom. Only 15 minutes' ride from D. C. Act now!
LURIA BROTHERS
2046 Wilson Blvd., Arlington. GL. 3166.

3-Bedrm. 2-Bath Cape Cod
A large brick home in an exclusive Arlington location. A true center hall plan with an exceptionally large bedroom and bath on the first floor; living room with fireplace, dining room, de luxe kitchen, partially enclosed large porch; 2 bedrooms and bath on 2nd floor; full bsmt. and attached garage. An abundance of closets throughout. Shown only to qualified purchasers by
MANNAS REALTY CO.
2116 Wilson Blvd. GL. or OX. 2784

6-ROOM COLONIAL
More Than ½-Acre Lot
$15,250
In the heart of Arlington and built on a beautiful lot. Large reception hall, living room, beautiful dining room with fireplace, large kitchen, 3 bedrooms and bath; plenty closet space, ample storage. Full basement, oil hot-water heat.
JNO. J. LOFLIN
Loflin Bldg., 2420 Wilson Blvd.
GL. 4312.

UNIQUE OPPORTUNITY
Best buy in N. Arlington; Lyon Village owner moving West offers lovely 4-bedrm. home, very close to everything at very modest price. If you're thrifty and want large rooms, large level lot, handiest location and a bedroom or den and bath on 1st floor, call for appointment. Can probably sell your house for almost enough to buy this one.
A. P. HASKELL CH. 9142

5-ROOM BUNGALOW
Consisting of living room, dining room, 2 bedrooms, kitchen and bath, full basement, gas hot-water heat. Excellent location. Bus at door. Parochial school in same block. Priced at $9,750.
JNO. J. LOFLIN
Loflin Bldg., 2420 Wilson Blvd.
GL. 4312.

$14,500
New, beautifully built brick home, on ½ acre. Located near Falls Church. A really fine floor plan, with side hall from front door to kitchen. Large living room with fireplace, large dining room and a big New England size kitchen; 3 excellent bedrooms and bath on 2d floor. Full basement, oil heat, Venetian blinds, plenty of closets.
ELIZABETH W. ROSEN
Exclusively. OW. 1877, CH. 6442

3-BEDROOM BRICK
$18,500—Zoned Commercial
Consists of center hall, living room with fireplace, large dining room, large nicely equipped kitchen, 3 large bedrooms and tiled bath, screened-in porch 10 by 20. Full basement, oil heat. Corner lot.
JNO. J. LOFLIN
Loflin Bldg., 2420 Wilson Blvd.
GL. 4312.

PRICE $8,750
5-room frame bungalow on nice wooded lot 100x176. Paved street; house needs repair, but a good buy on today's market. Terms can be arranged.
WILLIAMS REALTY CO.
EXCLUSIVE AGENT
3806 Wilson Blvd. OW. 6161 or CH. 6272

ON A NICE QUIET STREET in South Arlington I have a 3-apt. frame house now rented for $180 per month. Why not take this one, live in one apt. and let the others make the monthly payments? All apts. have equipped kitchens and 2 of them are fully furnished. Substantial down payment, balance on good terms. Exclusive with ELMER G. BOYD, FA. 7374.

9 MILES FROM D. C.—Attractive 3-room bungalow, on wooded half acre; $5,500; 1½ acres, $7,000. MILTON G. SMITH, OW. 7200.

WE ARE STARTING OUR CHRISTMAS SPECIAL EARLY
A real value—3 large bedrooms and tiled bath upstairs; beautiful living room with fireplace, family-sized dining room, equipped kitchen, side screened porch, full basement. Bar-B-Q pit in rear of lot. If you are looking for convenience—nothing else can possibly compare with this.
ARLINGTON REALTY
"One of Arlington's Foremost Realtors"
2204 Wilson Blvd. GL. 1900, OX. 4123

BUNGALOW—$11,500
Attractive 5-room bungalow (one year old) situated on a level lot 100x190; near the new Shirley Highway; living room with open fireplace, dining room, equipped kitchen, 2 bedrooms and bath on 1st floor, full basement, oil heat; unfinished attic and side porch; superior to most homes in this price bracket. Substantial cash required.
SMITH REAL ESTATE CO.
REALTORS
CH. 8007. GL. 0484.

FOR BETTER HOMES CALL
EDWARDS REALTY
KE. 5511. KE. 5858.

$2,500 Cash; $79.50 Monthly
COZY COTTAGE—OIL HEAT
Prompt Possession
A comfortable home for a small family in excellent condition on a lot 50x150 (fenced) with lovely trees, shrubbery and a nice space for garden. There is a cozy living room, good-sized dining room, attractive well-equipped kitchen, one bedroom and bath on 1st floor; 2 small bedrooms on 2nd floor; glassed-in porch and screened porch; garage. Price, $11,500.
DICK BASSETT, REALTOR
CH. 5057 — CH. 4311

NEAR SHIRLINGTON
Completely redecorated—inside and out; 7-year-old brick semidetached, 5 rooms; storm windows, venetian blinds; full basement, oil heat; outside entrance to fenced rear yard; close to everything. We can only say—it's a good buy.
SIMPSON & MAYS, Realtors
3200 Wilson Blvd., Arlington, Va.
CH. 7777 OX. 1186

5 ROOMS
Less than $2,900 cash and $61.50 per month, taxes and insurance included, will purchase this brick semidetached house, close-in Arlington, full basement, gas heat, fenced back yard; house completely redecorated inside.
R. W. MULLEN
3111 Columbia Pike OX. 1882

EXTRA!
ARLINGTON
Who wants a brick bungalow? I have 2 new ones left. 5 rooms, 1 bath, full basement with g. a.-c. heat. Conveniently located.
FAIRFAX
Cape Cod frame on a beautiful knoll. 5 rooms, 1½ baths, full basement, o. h.-w. h. A wonderful buy. Act quick.
JOHN B. MILBURN
OW. 7978. OX. 1304.

NEW HILLWOOD HOMES
2-story detached brick with detached garage, reception hall, 24-ft. living room, large dining room and, what every woman wants, a large equipped kitchen and half bath on 1st floor; 2nd floor has 3 large bedrooms, 2 full baths and stairway to floored attic. If you're looking for a fine home in a fine location, this is it. $24,500; $5,000 cash.
LURIA BROS.
2046 Wilson Blvd. GL. 3166.

Deal Direct With Owner
$10,500; immed. possession; 15 min. from Memorial Bridge on Lee blvd.; 2-bedroom brick bungalow; large fenced yard; equipped kitchen. Yours for $3,000 down. FA. 8148.

COUNTRY HOME—New 5-bedroom brick Cape Cod, 1½ baths; located 19 miles from D. C.; excellent buy; will go GI. MILTON G. SMITH, OW. 7200.

3 ACRES
Renovated 11-Room House
Apt. rented for $65 per month. Small down payment to responsible purchaser. Price, $18,500. Place must be sold immediately. For additional information, dial
COFFEY REALTY
Exclusive Agent. Falls Church, Va.
AX. 3632 or FA. 7843.

**Sale, Suburban Houses 67**

VIRGINIA

GOLF CLUB MANOR
Well situated on a large lot, with beautiful trees, this attractive house with pleasing lines is in immaculate condition. Has bedroom and bath on the 1st floor, 3 bedrooms and bath on the 2nd. The location is excellent. For further details call Mrs. Murphy, DE. 4101 office hours, MI. 6299 eves.
FRANCES POWELL HILL
Exclusive Agent
1608 20th St. N.W.

2 1/3 ACRES
Modernized 3-bedroom and bath house; new garage, workshop, chicken house; Falls Church area; magnificent view; $13,250. May go GI. Exclusive with
COFFEY REALTY
FALLS CHURCH, VA.
AX. 3632 or FA. 7843

MAKE YOUR DREAMS COME TRUE. Brick Cape Cod, 6 rms., 1½ baths, lge. liv. rm., fireplace, etc., oil heat, picket fence. It's nice and it's yours on easy terms. Call till 9. OX. 0017. HARRINGTON REALTY CO.

PREWAR BRICK
RECREATION ROOM
OIL HEAT—ATTIC
This 2-bedroom semidetached home of fireproof construction is in excellent condition and conveniently located close-in on a level lot with rear yard fenced. An ideal arrangement for a small family featuring cheerful living room, dinette and well-equipped kitchen on 1st floor, 2 nice bedrooms and tiled bath on 2nd floor with stairway to large storage attic. Attractive knotty pine recreation room in basement as well as laundry room, storage space and heating room. Property is complete with range, refrigerator, storm windows, awnings, venetian blinds, copper screens, copper plumbing, oil heat.
SHOWN BY APPOINTMENT
DICK BASSETT, Realtor
CH. 5057 CH. 4311

ENGLISH CHARM
N. Arlington's best location. Stone vestibule entrance; large living room, beautifully decorated; fireplace with mirrors as a background and ample bookshelves; stepup dining rm., large kitchen with tile sink. Full basement; 3 twin-sized bedrooms and hollywood tiled bath upstairs. Super oil hot-water heating system; 1-car garage; beautiful grounds. Immediate possession. All for $17,950.
ARLINGTON REALTY
"One of Arlington's Foremost Realtors"
2204 Wilson Blvd. GL. 1900, OX. 4123

HANG YOUR STOCKING
on the mantel of this charming 3-bedroom Cape Cod, enjoy man's most prized material possession, a home. This better-designed home offers the following features: A living room with open fireplace, dining room, a beautifully equipped large kitchen, a 1st floor bedroom and ½ bath, side screened porch; 2d floor, 2 lovely large bedrooms, writing room and tile bath; full basement, oil heat; situated on a corner lot in one of Arlington's most accessible and convenient communities. Exceptional workmanship and livability for only $15,500; substantial cash payment. Call and make your appointment now.
SMITH REAL ESTATE CO.
Realtors
CH. 8007 GL. 0484

**Farms, Land, Sale 70**

VIRGINIA

NORTHERN VIRGINIA, 40 miles from Washington, stock farm and timber investment, 500 acres; about one-third in grazing, balance merchantable timber; 750,000 ft. saw timber; 7-room house, electricity installed, stock barn and silo; orchard in bearing. Price, $16,000. Terms, $6,000 cash, balance to be arranged. Possession can be had. Shown by appointment. Phone Herndon 38. BUELL FARM AGENCY, Herndon, Fairfax Co., Va.

THIS WEEK'S BARGAINS
Gentleman's Estate in Herndon
Immediate possession. Colonial type mansion, hot-water heat, natural gas furnace; 4 fireplaces; 2 baths; ideal place for gracious living. Price and terms on application.

Castle Creek Estate
25 MILES FROM D. C.
New mansion house not quite completed. Arranged for 8 rooms and 3 baths. Full basement, oil heat, 2-car garage, fireplaces, flagstone terraces; on high elevation; 40 acres of land bordering macadam highway. Ideal place for country home. Price, $21,500.

60-ACRE FARM
BORDERING GOOSE CREEK
Old stone house in good condition; electricity installed; barn, etc. Price, $10,500.

100 Acres Bordering Potomac River
6-room house with electricity and bath. Price, $8,750.

20 Acres and Old Colonial House
Worth restoring. Near Herndon, 18 miles D. C. Price, $6,500. Reasonable terms.

30 Acres Fine Land
7 rooms and bath; barn, poultry house and other outbuildings, all in good condition. Price, $12,000; 1-3 cash. One hour D. C.

50 Acres Productive Land
Steam; 6-room house, etc., near Herndon; 18 miles to D. C. Price, $10,500.

17 Acres Fine Land
Nice house, 7 rooms and bath, barn, etc. Fruit, shade shrubbery; commuting distance D. C. Price $14,500. Terms.

11 Acres, Nice House
8 rooms and bath, in Herndon. Poultry house and other outbuildings; fine shrubbery, shade, flowers, etc. Price $15,000.

"Many other bargains including fine dairy farms, first class stock farms, large estates, also mountain and river properties."
R. C. PRINTZ
Herndon, Va. Phone Herndon 69

MARYLAND

Montgomery County, Md.
500 ACRES CROP LAND AND BLUEGRASS SOD
Supplemented by 60-stanchion dairy barn and supplemental buildings necessary to a paying farm. Land, labor, capital and management commend themselves in view of an average monthly milk check for the past 12 months of over $2,500. New owner may purchase half interest in stock and equipment and assume present owner's place in farm agreement. The property is available at $55,000. Personal property by agreement or appraisal.
FOR DETAILS AND APPOINTMENT TO INSPECT, CALL MR. SMITH, DE. 4101, OFFICE HOURS; EM. 0881 OFF HOURS.
FRANCES POWELL HILL
EXCLUSIVE AGENT
1608 20th St. N.W. DE. 4101.

FORTY-FIVE ACRES
Improved with a seven-room, well-constructed house recently covered with John Mansfield shingles. Electricity only improvement. Large bank barn, 18-cow dairy barn, double corn crib, chicken house, meat house and garage. Small orchard. About 4 acres of wood land. Long hard road frontage, near transportation. On school bus line near railroad station. $12,500.
FRED B. CUSHMAN, Realtor
310 Frederick Pike, Gaithersburg, Md.
Telephone 299

MONTGOMERY COUNTY
19 miles from White House on improved road; 24 acres, 11 acres in apple orchard, 450 trees, which provide substantial income, 13 acres in cultivation; frame home, 1st floor, stair hall, living room, kitchen; 2nd floor, 3 bedrooms and bath, 2 nice porches, hot-air heat, auto. water system. Reasonably priced. Small amount of cash required. Call Mr. Birkey with
JAMES L. DIXON & CO.
1022 17th St. N.W. EX. 5760
Eves., GL. 3382
Exclusive Agents

**Farms, Land, Sale 70**

MARYLAND

Frederick County, Md.
67-acre farm with 10 acres of woodland and large brick house located on Route 40. The house, which is in excellent condition, contains 16 rooms, 2 baths, 4 fireplaces, 2 large porches, warm-air heat. The property also includes 2-car garage, barn with basement, miscellaneous farm buildings, fruit trees and small fruits. Very reasonably priced at $17,000. If desired, the property may be purchased with farm tools, truck, horses, cattle, pigs, chickens, corn, hay, and miscellaneous fodder for $20,000. Call Mr. Sylvester with
ROBT. L. McKEEVER CO.
REALTORS—SHOREHAM BLDG.
National 4750. Eves. TEmple 1122

CHANTILLY
HERNDON ROAD
25 fertile acres improved by a 12-room, 2-bath brick residence with hot-water heat. A most comfortable home with limitless possibilities in a desirable community. Could also be used as a school or nursing home. For details call Mr. Smith DE. 4101 office hours, EM. 0881 off hours.
FRANCES POWELL HILL
1608 20th St. N.W DE. 4101

**Farms, Land, Wanted 72**

WANTED—FARMS, LARGE & SMALL, in Arlington and nearby counties. CHESTER COGSWELL. OX. 1633.

**Lots for Sale 73**

DISTRICT OF COLUMBIA

HAWTHORNE
Located on Wyndale st. just north of Chestnut st. in this lovely wooded residential section; utilities available; size 95x118; suitable for ranch house; very reasonably priced.
Edward E. Caldwell
NA. 7379
Mr. Ferry after 6:30, EM. 0912

CRESTWOOD
Located on Argyle Terrace, in heart of this fine restricted residential section, 80 ft. frontage. Priced at only $4,950.
PAUL P. STONE
Realtor NA. 7379
Mr. Larson after 6:30, NO. 8554

BUILDERS
An opportunity for fine building location in city of Washington. Zoned for community home. 607-ft. frontage on Nebraska ave., just off Conn. ave. Financed if desired.
Edward E. Caldwell
NA. 7379
Mr. George, NO. 7286 after 6:30

BUILDERS, ATTENTION
3.7 acres of land in newly developed section of S.E. will divide into 42 semidet. house lots or zoned for flats or apartments; all utilities at the property. You can start to build at once. Price reduced. Phone Mr. Terns with
SHANNON & LUCHS CO.
1505 H ST. N.W. NA. 2345.

LOTS GO HIGHER
in the spring—Why not buy now? One and one-tenth acres fenced and beautifully wooded on proposed Fairfax dr., 2½ miles from Falls Church traffic light. $1,500 cash or terms. CORNELIUS J. WESTMAN, Owner, OW. 0448

MARYLAND

LANHAM PARK
Just East of Lanham, Maryland
(Out Defense Highway)
Beautiful Lots 100x170 Feet
$750
City Water—Electric—Phone
Mail Service—Train and Bus Connections
BUILDERS' ATTENTION INVITED
Directions: Bladensburg rd. to Peace Cross, turn right out Defense Highway 4½ miles to Pennsylvania Railroad overpass, cross overpass, continue ½ mile to large sign, "Lanham Park," at office on left side of Defense Highway.
Office Open Daily and Sunday
10 A. M. Until Dark
THOMAS F. HALLEY
Phone Hyattsville 0107 or UNion 7649

VIRGINIA

BELLEVUE FOREST—Wooded site overlooking Wash. Golf Club. George Mason Green Co., CH. 3838; eves., OL. 3838.

**Lots Wanted 74**

WANTED—A lot, in good location, to lease for 8 days before Christmas for selling trees. Box 561, Washington Post.

**Acreage, Sale 75**

MARYLAND

ACREAGE WANTED
We have a cash buyer for 2 or more acres of ground in Montgomery County. Must be located on main highway. Kindly send all particulars to
KAY REALTY CO.
5505 Georgia Ave. N. W.

3-37-A; NEARBY Md.; right price, terms, trade. Lot nr. Wis. ave.; $4,250. Big lots on water nr. Deale, $800 up. 3-A, 6 mi. in Md., nr. bus, elec. cars, city imp.; lovely large trees; nr. ½ of similar land close by; $450 down. Ryon, GE. 6146.

ESTATE OR INVESTMENT
18.5 acres—Out River rd. extended, in the Montgomery hunt section. High level hilltop with large trees and a spring. Call Mr. Altman, RE. 3316, 9 to 9 daily.
Chapman Realty Co., Realtors

3 CLEARED LEVEL LOTS
75x186 each, located near Forestville. $1,000,000 Catholic school to be built just 3 blocks away. Good bus transportation, a fine location for a moderate priced home. $1,275 each lot. Also other good close-in acreage. AT. 6227.
C. D. MURPHY
1401 25th St. S.E.

VIRGINIA

20 ACRES
5 Miles from Tyson's Corner, Va.; 3,000-ft. road frontage; land all clear. Price $400 an acre; easy terms.
Freeman & Sherbourne
Vienna 30 or 266.

**Vacation Places 75C**

RESORT property, house, furn., $50 mo. rent. For info. TA. 4467, aft. 6:30 p. m.

**Dogs, Pets, Kennels 76**

AMERICAN-BRED canaries and parrakeets. All pet supplies. Open weekdays, 9 a. m. to 9 p. m.; Sun., 9 a. m. to 1 p. m., until Christmas.
ACORN PET & GIFT SHOP, DE. 8067

BEAGLES, thoroughly broken for rabbit hunters, $100 per pair. W. B. Clark, New Canton, Va.

BOSTON TERRIER PUPPIES—AKC, champion bloodline. $85 up; also exceptionally fine, perfectly marked male of unusually good litter. Full blazed boots and shawl collar; excel. square head, champion bloodline, $150. BENNETT, Pine Ridge, FA. 8113.

BOXER PUPS, weaned, fauns, brindles, 16 champs. in 3 generations. SH. 8488.

CANARIES, guaranteed young singers; also females. 2021 3d st. ne. CO. 1035.

COCKER PUPS, black, ch. sired; orders taken for Christmas. WI. 3121.

COCKER SPANIEL, male, beautiful blond; 6 mo. old; $20. VI. 9297.

COCKER SPANIEL puppies, buff, black; ped.; 7 wks. old; reasonable to good home. WA. 4081, after 6 p. m.

COCKER puppies, on special sale for Christmas; AKC; all colors. SHOREHAM PET SHOW. 2627 Conn. ave. nw. AD. 8507. Open noon to 9; Sun., 2 to 5.

COCKER SPANIELS—2 puppies, male and female; excellent Christmas presents. TW. 0582.

COCKER SPANIELS, 3 black males, 4 mos., AKC registered, wormed and inoculated; gentle disposition; veterinarian-inspected. Rockville 3750.

COCKER SPANIEL puppies, black, perf. heads, ears. Pedigreed. Reas. WI. 8907.

COCKER SPANIEL puppies, will hold until Christmas. Vienna 119-W-3.

COCKER SPANIEL puppies, 6 wks. old, descendants Ch. My Own Brucie; males, $25; females, $20. GL. 7617.

ENGLISH BULL PUPPY, male, 7 mos. old, AKC, white, with one brindle spot; $150. 1429 Juniper st. nw. GE. 6765.

HOLLYWOOD KENNELS — Boarding; cocker spaniel puppies and stud service. TO. 5139.

LANDOVER KENNELS, heated, boarding individual runs, exc. care. WA. 6084.

MALTESE PUPPIES, pedigreed, rare white, small hardy breed, ideal pets for children, reasonable. MI. 4220 eves.

POINTER, pedigreed, well broken. LU. 3629.

POLICE PUPPIES, 8 weeks old. No reasonable offer refused. TO. 5627.

POLICE PUPPY, 8 mos. old, female, purebred, blonde, beautifully marked, intelligent, gentle; an ideal companion; inoculated, wormed; $75. Rockville 2531.

SIAMESE KITTENS—Pedigreed; seal-point; healthy, affectionate. DE. 7937.

SIAMESE KITTENS, the best of pets and companions; housebroken; reas. OL. 7691.

**Poultry 76B**

BANTAMS, purebred, buff cochin, $3 pair; some for less. Kittens free. HY. 3337.

**Sale Miscellaneous 78**

ALTERNATING CURRENT GENERATOR—Onan gasoline operated. Rated at 3 K.V.A. (3000 watts). Rugged construction, portable, economical to operate, practically new. Priced to sell. Excel. for farm, camp, construction outfit, etc. Call Mr. H. Glassman, GE. 0561, after 6 p. m.

ALUMINUM STORM WINDOWS with combination aluminum screens; self-storing, no rust, no painting and will last a lifetime. For free estimate phone WI. 9333 or WA. 6116.
BETTER HOMES CO., 7218 Wis. Ave.

ANTIQUES—Pine cor. cupboard, Queen Ann table, spinning wheel, lamp, china, glass; from owner's collection. GL. 3173.

BABY CARRIAGE, $5. Teidy chair, $1. CA. 9370.

**Sale Miscellaneous 78**

ANTIQUE SALE
Rare Antique Furniture, China and Glassware
Moved From A Large Estate For Convenience of Sale
MONDAY, December 8, 1947
Starting at 9 A. M. Sharp
Sale to be held at Frizellburg, Md., 3 miles north of Westminster, Md., on Route No. 32.
ANTIQUE FURNITURE
Hepplewhite sideboard, mahogany Grandfather's Clock, Broken arch top with fluted corners, William and Mary secretary, mahogany chest of drawers solid end, walnut chest of drawers solid end, comb back Windsor chair, Jacob bean mahogany secretary, 2 Adam's mirrors, 3 Chippendale mahogany chairs, 3 pine blanket chests, Victorian single bed, 2 spool beds, 2 Victorian card tables, 4 Hitchcock chairs, porch bench, 2 cherry corner cupboards with glass doors, walnut corner cupboard, pine chest of drawers, Sheraton mahogany swellfront sideboard, mahogany Chippendale tilt-top table, Windsor arm chair, walnut day bed, cherry dropleaf table, pine wood box, mahogany sleigh bed, steeple clock, 2 Chippendale mirror frames, small Colonial sideboard, walnut Victorian square frames, brass onyx lamp, brass onyx stand, Chippendale side chair, mahogany mantel clock, pine dough tray on legs, miniature walnut blanket chest, Queen Ann walnut handkerchief table, Martha Washington sewing table with 3 drawers, Hepplewhite inlaid sewing stand, 2 pine night tables, mahogany tilt-top table, Sunburst top, mahogany Colonial table, pair Victorian rose carved side chairs and many other rare pieces of furniture too numerous to mention.
CHINA AND GLASS
Luster pitcher, set Thistle pattern china, quilted steigel flask, pair marble base cranberry lamps, 2 gone-with-the-wind lamps, pair wedding glass compotes, marble base oil lamp, milk glass compotes, and many other pieces of milk glass, china and other glass.
Modern furniture consisting of breakfast set and many other good pieces.
CALVIN ZEPP
Manager
Auctioneer: Sterling Blackstein
GOODS ON EXHIBITION
SUNDAY, DEC. 7, 1947
Sale Will Be Held Inside, Rain or Shine. Lunch Rights Reserved

BABY carriage, Whitney, rigid; priced for quick sale, $13. Bethesda, OL. 7748.

BABY carriage, Haywood-Wakefield, collapsible; seldom used; excel. cond.; cost $60, sell $45. WO. 3491 after 5:30 p.m.

BABY carriage, Biltrite, perambulator; exc. cond.; new $75, now $25. OV. 4805.

BABY CARRIAGE, black leather, Thayer, with mattress, also collapsible; excel. condition; reasonable. TA. 8492.

BABY CRIB, in good condition, cheap; also custom radio for Buick or Olds. DE. 5843, from 12 to 4 Sunday.

BABY CRIB, playpen, carriage and bathinette, $30; good cond. LI. 4556.

BABY FURN.—Thayer high chair, play pen, car seat. OR. 2900.

BABY FURN.—Adjustable crib, Kant-wet mattress, high chair, door gate. Toidy seat, 2 North Star blankets, 6 percale sheets; excel. condition. CH. 2918.

BABY STROLLER, wicker, good condition, $20. NO. 0762.

BARBER SHOP equipment, complete, good condition. SLigo 4889.

BASSINETTES (2) 1 pink and 1 blue; liners and mattresses; immaculate cond.; reasonable. WI. 2561.

BATHTUBS (2) USED
White enamel, with faucets; reasonable, AT. 1356.

BED (youth), maple, matching chest, like new. GE. 5593.

BED, single, blond wood, innerspring mattress, new cond., $40. WI. 9904.

BEDS, bunk, children's, walnut finish, and household misc. Reas. SLigo 9271.

BED, double size, spring and mattress; good condition; $30. WI. 7280.

BED, Hollywood, twin size, cream leatherette headboard; $30. TA. 8334.

BED, metal, with coil springs; also small all-metal ice box, $20. TR. 3510.

BED, metal, double, new springs, excel. condition; $30. GL. 6843.

BED SPRINGS—Full size for innerspring mattress, $9.50. TA. 7846.

BEDROOM SUITE, solid rock maple, like new (cost $400); other furn. TR. 0078.

BEDROOM SUITE, blond, mahog. (complete); beautiful cond.; $285. OV. 1146.

BENDIX WASHER, A-1 condition; come see it work, $100. 3408 43d ave., Colmar Manor, Brentwood, Md., WA. 1489.

BIKE, Swinn racer (boy's), 28-in., $30 or best offer under. WO. 5549.

BICYCLE, girl's, 28-inch, Roadmaster, practically new, reasonable. CH. 0830.

BICYCLE, girl's 28" Excelsior; excel. cond.; $25. CO. 8800, bet. 3 and 6 p.m.

BICYCLE, girl's, like new. Call LI. 3410.

BICYCLE, 28-in., Italian make, $70; also fireplace screen, $10; both new. GE. 3965.

BICYCLES (2), 1 girl's, 1 boy's; 28-inch; reasonable. DE. 1993 after 6 p. m. or weekends.

BICYCLE, girl's, 28-inch, good condition; $20. WI. 7280.

BICYCLE (girl's), 26-in. Rollfast; practically new; extra acces., $40. AD. 1010.

BICYCLE, English type, girl's, 3-speed gears, like new, $55. WA. 6322.

BICYCLE, girl's, Schwinn; perfect condition, $35. GL. 0990.

BICYCLE, girl's, Speedking, good tires, newly painted, $25. WO. 2726.

BLANKETS, English prewar white pure wool not used, one pair 100x82 in., one pair 84x86 in.; also No. 3A Eastman No. 3 folding autographic Brownie and No. 3 folding pocket Kodak; one pair man's size 11 figure skates and boots; one pair lady's skates and boots. No dealers. WO. 9048.

BOY'S BICYCLE, 28; girl's bicycle, 26; Victrola, walnut, with record compartment; desk. OWens 6714, 6 p. m.

BOOKCASE, solid mahogany, 2 doors, $35; 2 twin-sized mattresses, clean, $10 both; sink, double drainboard, $15; 3 pair drapes. GL. 3358.

BOOTS, size 5-A, black, riding; Chinese and Russian Samovar. HO. 8347.

BOX SPRING LEGS
Convert your box springs or coil springs into Hollywood beds. SLigo 9594.

BUILDING materials, new and used. Open daily and all day Sats. and Suns. Robinson, 1239 Kenilworth ave. ne. Free delivery. TW. 9820.

CAMERAS, photo and movie supplies; darkroom equipment; free instructions, expert service; written guarantee. Brenner Co., 933 Pa. ave. nw. RE. 2434.

CAMERA, Cine Perfax double 8 turret, magazine, Woll. F2.5 coated lens. Latest model. $70. Also 35mm. Eiger telefoto lens F. 3.5. $18. FR. 0224.

CAMERA, Mercury (2), and case; sacrifice $55 cash. TE. 8290, before 7:30 p. m.

CASH REGISTER, National manual, detail tape, rings to $99.99, totals to $9,999.99; excel. cond.; originally $225, sacrifice $150. Call AD. 3420.

CASH REGISTER and adding machine, adds, subtracts (electric); stamp machine; sanitary dispenser. SLigo 3343.

CASH REGISTER, National, 2-total, ideal for small business. DE. 3164.

CASH REGISTER in good condition. 305 Kennedy st. nw. RA. 9682.

CHAIRS—Pair of antique mahogany, high back, $25. LOUIS ABRAHAM, 723 13TH N.W. HOURS 9 TO 5.

CHILD'S snow suit, girl's, size 12, blue; in good cond., $12. WO. 8962.

CHINA, HAND PAINTED; some white Haviland pieces. WO. 7092.

CLOTHING, men's and women's wearing apparel; shoes, never worn. 1307 Spring rd. nw.

CLOTHING—(3) coats, (2) suits, (4) dresses; sz. 14-16; exc. cond. SLigo 6814.

CLOTHING—Mouton trotter coat, size 10-12; wool skirts, dresses, coats, size 12; reas. Boy's sheepskin coat, size 14, $15, like new. OL. 3358.

CLOTHING—Brown gabardine suit, size 20, tailor made; cost $69, sell, $40; worn 3 times. NO. 2581.

COAT, lady's, black genuine Persian trim, 42-46; pract. new; $65. OR. 5714.

COAT, gray cloth, ss. 16, fur trim collar, $35. NA. 2900, Apt. 507, after 7 p. m.

COAT, lady's, fitted black cloth, brown fur collar, size 10, excel. cond., $35. TE. 8382.

COAT, sealskin; velvet evening wrap, fur trim; man's topcoat, 2 suits. EM. 7750.

COATS, naval officer's bridge and rain coat, 39 long. WA. 4872.

COATS—Boy's brown chinchilla, finger tip, size 13, $5; plaid mackinaw, fur cloth collar, size 16, excel. cond., $10. LU. 7968.

Contractor's Saw Rig
(New, tilting table, with 15 h. p. Wisc. engine); will cut off 6x6.
NESBITT EQUIPMENT CO.
451 Calvert Ave., Alex., Va.
Phone OV. 3886 or OV. 4574.

DAVENPORT, matching chair (custom built), all wool, blue frieze. SH. 3681.

Continued on Following Page.

**Sale Miscellaneous 78**

Continued From Preceding Page

CONTRACTOR'S PUMPS
New, 1½-inch and up, complete with hose.
NESBITT EQUIPMENT CO.
451 Calvert Ave., Alex., Va.
Phone OV. 3838 or OV. 4574.

CORNET, King, sterling bell with Gladstone case; used 1 mo.; still like new; will make wonderful Christmas gift; will sacrifice. OW. 5809.

CURTAINS, 2 prs. superb imported Nottingham lace, 4 yds. long, 54 inches wide, full border 1 yd. wide; bargain. HO. 5600, ext. 817.

DAVENO-COUCH, maple book shelf arm, blanket compartment; girl's coat set, size 4; boy's coat, size 7; reas. OX. 1818.

DIAMOND, exquisite emerald, lady's engagement ring with 6 full cut diamonds; priv. party must sacrifice, open for best offer. 1½ carats, platinum set, also wedding ring. Cargill, RE. 5876.

DIAMOND BARGAINS that are impossible to duplicate. Lady's ½ ct., $125; lady's ¾ ct., $350; lady's 1 ct., $350; lady's 1¼ ct., $300; lady's 1⅝ ct., $475; man's 2 ct., $800; lady's perfect 1½ ct., $700; lady's 2 ct., $750; man's 3½ ct., $1200; lady's 7½ ct., $2500. These extremely low prices are made possible by our vast purchases of exceptionally fine gems from estates, banks, bankruptcy and sacrifice sales. You don't pay fancy prices or overhead here. Livingston & Co., 1423 H nw. ME. 3440.

DINING TABLE, mahogany, expandable to seat 8, $80; gas range, $50. GL. 4283, Sunday, Dec. 7, till 5 p. m.

DINING ROOM SUITE, 10-piece. Good condition. $65. AL. 4979 after 6 p. m. or Saturday.

DINING ROOM SUITE, 7-pc. walnut, junior; good cond., $100. DE. 8637.

DINETTE TABLE, new, never used; mahogany; extension leaf; $25. Utility kitchen table, porcelain top, $8. UN. 2785.

DINETTE SET, leather and chrome; excellent condition; $40. WA. 4472.

DISHWASHER, attachment, Thor, new, $50. EX. 6300, Ext. 3632, 8-4:45 p. m.

DRAWING instruments, ideal for engineer or draftsman; new. AD. 8631.

ELECTRIC TRAINS (2), Lionel, with access.; $45 for both. AL. 7964, CH. 6354.

ELEC. TRAINS (3 sets), complete rr. on table, 8x7; $65. GE. 8979, eves.

ENCYCLOPEDIA Americana, new edition, 30 volumes, $125, terms. OL. 6787.

FAN—1 18-in. exhaust fan, good as new; 2 fluorescent lights with 4 bulbs each. On display at 1353 Wallach pl. nw. MI. 3840.

FILM for photo and movie; also color film in stock; finest developing service. Brenner Co., 933 Pa. ave. nw.

FORMAL SUIT—Gray-striped trousers, oxford gray coat, tailor made, size 40, perfect cond., reas. Gaithersburg 154.

FRIGIDAIRE, brewer, restaurant size, 10 cu ft., like new, $150. EX. 2224.

FUR COATS—Large selection of beautiful furs. Trade ins accepted. Baskin Furs, corner 8th and G sts. nw.

FUR COAT, muskrat, $50; also skunk, new, $75; size 12-14. DU. 1280.

FUR COAT, muskrat-head, excel. cond., $65; fuchsia silk dress with nailhead trimming, worn once, $10. Both size 10. TR. 2754.

FUR COATS—$50 to $125; fox, mouton, S. A. lamb, etc., direct from mfgr. Elite Designing, AD. 9687 (3-9 p. m.).

FUR COAT, Persian paw, size 16; scarf, 2 skins; also chamois jacket, size 16; good condition; reasonable. WI. 6813.

FUR COAT, good cond.; reas. 1440 Fairmont st. nw. CO. 2287.

FUR COAT, gray, Persian, size 14, first quality; matching muff and hat; sacrifice. CO. 9483, between 2 and 4 p. m.

FUR COAT, gray kidskin, like new; size 16; $88 or best offer. SH. 6724.

FUR COAT, long black Persian paw, size 42-44; new condition. TA. 8469.

FUR COAT—Mendoza beaver, sz. 12. Good cond. $40. SH. 6516 after 5 p. m.

FUR COAT, lady's, size 14, black Hudson seal, full length, $35. SLigo 9271.

FUR COAT, muskrat, size 16, excellent condition, $100. DU. 6464, Ext. 309, after 6 p. m.

FUR COAT, black Hudson Seal, size 16, hat to match, $85; Red Fox scarf, like new, $25. Call weekdays, 9-12 noon. CH. 6892.

FUR COAT, blue fox, ¾ length; excel. condition; $150. TA. 8934.

FUR COAT—Mouton lamb, size 12, $55. Excellent condition. FR. 1381.

FUR COAT, lady's muskrat, size 18-20, long, $50. JA. 1610.

FUR COAT, natural wild mink, perfect condition. CO. 8963 for appointment.

FURS—Raccoon coat, $45; blue fox jacket, $35; both size 12-14; excellent condition. VI. 0306, after 3 p. m.

FUR CAPE, Silver Fox, imported, $60, good condition. CO. 9573.

FUR JACKET, silver fox, size 34-36, practically new, $150. RA. 4848.

FUR JACKETS, silver fox, blk. broadtail, outgrown dresses (14). TE. 7389.

FUR JACKET, skunk, size 14-16, almost new; $25. TW. 8300, Ext. 439.

FUR JACKET, beautiful silver fox, $150; excellent condition. DI. 0571.

FURNITURE—Spinet desk, occasional chair, portable radio, 3 paneled screens. RE. 7676, Ext. 201, after 7 p. m.

FURNITURE—Dining room suite, mah. 9 pc.; breakfast set, 3 pc.; Philco radio; single bed; other misc. DE. 4257.

FURNITURE—Sturdy oak drum table, 2 extension pieces, $15; Murphy bed and mattr., dble., $10. Good cond. DI. 7887.

FURN.—Bed, double, 4-poster, mahog. coil spring and mattr.; breakfast table, 2 chairs, chest of drawers; reas. NO. 9241.

FURNITURE for 1 bedroom apt. $400 complete. AL. 6999 after 5:30 p. m. Thursday and Friday; anytime Saturday.

FURN.—Pr. solid mahog. side chairs, $35 ea.; Burgundy drapes, $10; double matt., $12.50. CO. 4275, 12 to 6 p. m.

FURN.—Blond mahog. bedrm. suite, modern living room suite (sectional), elec. refrig., other odd pieces. HO. 0640.

FURN.—3-pc. mission wood liv. rm. set, newly upholst., $30; Duncan Phyfe loveseat, $25; Hoover vacuum. RA. 3443.

FURN.—Sofa, chair, rose taupe velour, excel. cond.; reas. WI. 6813.

FURN.—Bedrm. suite, 7 pieces, mahogany; 2 end tables, 1 cocktail table, walnut table lamp, home ironer and household misc.; reas. CH. 0247 or 2918.

FURNITURE—10-piece walnut dining room suite, excellent condition. Call LI. 1782.

FURNITURE—3 rooms of furniture, beds, lounge chairs, lamps, Hamilton Beach vacuum cleaner, dishes, kitchen utensils, I may have what you need. Mrs. Davis, 336 D st. ne. FR. 2697.

FURN.—NEW
THE HEARTH CO.
XMAS
GIFT SUGGESTIONS
HOLIDAY SPECIALS
VISIT
OUR
SHOWROOM
IN
GEORGETOWN
SEE
LARGEST SELECTION
Exceptional Values
IN
LIVINGROOM SUITES
BEDROOM SUITES
SOFAS ............ CHAIRS
UPHOLSTERED
IN
EXQUISITE FABRICS
CHAIRS SPECIAL ........... $39
LAMPS
WIDE VARIETY
3-WAY FLOOR LAMPS
SPECIAL ........... $12.95
TABLE & BOUDOIR LAMPS
FROM $4.95 EA.
LARGE AND SMALL
DROPLEAF TABLES
LANE CEDAR CHESTS
STUDIO COUCHES
HOLLYWOOD BEDS .... $39.95
ALL ABOVE ITEMS
ARE GREATLY REDUCED
WE WILL RESERVE YOUR SELECTION
NEW SHIPMENTS IN DAILY
SHOP AND PARK
Georgetown's Largest
Furniture Store
THE HEARTH CO.
3289 M ST. N.W.
Near Wisconsin Ave.
Cars 10, 20, 30
Open Monday & Thursday
'til 9 P. M. CO. 7252

GAS FIRED
heating and air-conditioning system, suitable for 6-room and bath house; used. Installed complete, $550.
KLOMP AIR SYSTEMS
VI. 3601.

GAS RANGES—All sizes; new, used. Acme Stove Co., 1011 7th nw. NA. 8952.

GAS RANGE, Magic Chef, table top, excel. condition; $60; GL. 6342.

GAS RANGE, practically new white Hardwick; 4-burner divided top, broiler, heat control; insulated; $80. SH. 1037.

GAS RANGES—New, used, all sizes; $19.50 up; trade-ins accepted. FEDERAL SALES CO., 3237 Georgia ave. nw. DE 5676.

GAS STOVE, Beauty Range, 4-burner, excel. cond., $65. SH. 5295.

HAIR DRYER, electric; hand dryer, $5. TE. 5388.

HEATER (Siegler), mahogany finish, burns coal and wood, $30. AT. 6617.

HEATERS, new and used, oil, gas, coal, wood, elec.; big stock and variety. ACME STOVE CO., 1011 7th N.W. NA. 8952.

IRONER, "Thor" Gladiron, excellent condition, $50. Phone Ashton, Md., 5352. Will deliver.

INVALID'S WALKER, slightly used. Sunbeam de luxe; reg. price, $75; for quick sale, $55. GE. 6489.

KITCHEN TABLE, enamel top, dropleaf, and 2 all-metal chairs, $22. Bedroom, maple, [illegible] ... Good condi-[illegible]

**Sale, Miscellaneous 78**

LIVING RM. SUITE, 3-pc., with slip covers; good cond.; $85. TA. 6551.

LUMBER, walnut, appr. 200 ft. dried 10 yrs. & more, $400. Also one 12-in. planer $125 & 1 2-in. shaper $30. CH. 0846.

MACHINERY—Rotex turret punches, metal cut-off bandsaws, punch presses, brakes and shears. ME. 1477.

MANDOLIN.
Excellent condition. HO. 8547.

OFFICE DESKS, USED
From $19.50 up. Also complete line of used chairs, files, tables, safes, etc.
H. BAUM & SONS, 616 E ST. N.W.

OIL BURNERS
FAMOUS SILENT GLO AIR-SEEL
The oil burner that conserves the heat it makes and saves you money. One-day installation. No down payment—no payment until 1948. Boilers, furnaces, complete heating installation. Estimates cheerfully given without obligation. Our 30 years' experience assures you the best installation.
DISTRICT HARDWARE CO.
2146-48 P St. NW. DU. 5300.

OFFICE FURN.—Brown leather davenport, matching lounge chair; new cond.; sell half orig. cost. 6 to 8 p. m. OV. 3373

ORIENTAL RUNNER, 3x17; perf. cond.; $200, or best offer. WI. 6813.

P. A. SYSTEM, microphone and horn; portable; reasonably priced. VI. 4061.

PEARL NECKLACE, GENUINE; REAS. CO. 6488.

PHONOGRAPH, Admiral, table model, good cond.; cost $70, sell $50. WO. 2491 after 5:30 p. m.

PIANOS FOR RENT
New consoles and spinets. Money paid as rental applied on purchase price if you decide to buy later (up to 6 months limit). Phone NA. 3223. JORDAN PIANO CO., 1015 7th st. nw. (just above the library).

PIANO, apt. size, baby grand, Brambach, and stool. DE. 1920 after 6.

PIANO—Whitney, upright, medium size. Good tone and cond. $150. WI. 6677.

PIANOS—We have the largest selection of used pianos in the city; console pianos $395 up; apt. size uprights, $295 up; baby grands, $495 up; rebuilt small and medium size upright pianos, $165 to $295. Many famous makes including Steinway, Knabe, Chickering, Baldwin, Stieff, Weber, Kurtzman, Fischer, Wurlitzer and others. All of our pianos are either like new or thoroughly rebuilt and carry a new piano guarantee. Buy your piano where rent and other overhead costs are lowest and where you get the best piano value for your money. Colonial Piano Shop, 1104 9th st. nw., NA. 4870.

PIANO (small studio), $320; coat, winter, size 36. CO. 6488.

PIANO—Kimball upright; excel. cond.; $150. WA. 7054 after 5:30 p. m.

PIANO—Kingsbury, upright; mahog. finish, medium size, excel. cond., $200 or best offer. UN. 0134.

PIANO—(Fisher) baby grand; perfect cond.; $650. HO. 7314 after 6.

PISTOL, H. & R. special 22-cal., factory refinish; reas. TW. 2287.

POCKETBOOKS, four hand-made cords and wool; reasonable. GE. 9322.

PORTABLE G. E. self-charging radio, completely rebuilt, all new parts. TE. 2126, after 7, Frank Masi.

PORTIERES, double faced velour, old gold, 2 prs., $20 pr. GE. 0566.

RADIO SERVICING EQUIPMENT—Precision signal generator, series E-200; precision tube tester, series 912; fully guaranteed 90 days; small amount of condensors, resistors and tubes; $100. TA. 7416.

RADIO-phonograph combination, Brunswick, Queen Anne cabinet, good cond. $85. NO. 0782.

RADIO, Philco table model; perfect condition. GL. 5158.

RANGE (Magic Chef), 4 burners, oven and broiler, $35; Coolerator, 7 cu. ft., $50; electric grill, $5; all in good cond. SLigo 9271.

RANGE, Universal elec., excel. cond. Highest cash offer. Owner, TR. 9363.

REFRIGERATOR, Norge, 8 cu. ft., excellent condition, $125. OX. 3132.

REFRIGERATOR, Crosley, just reconditioned; $70. LU. 1874.

REFRIGERATOR, walk-in, 8x12, GE sectional, 1½-hp., 30-volt, 60-cycle, 3-phase; condensing unit and large cooling coil with fan. Call Staples, Annapolis 9414.

REFRIGERATOR, gas Norge, $40; also baby carriage, $5. UN. 2378.

REFRIGERATOR (Kelvinator), 6 cu. ft., excel. running order, $75. CH. 4225.

REFRIG., Frigid., apt. size; good cond.; $50. RE. 7500, Ext. 4216; HO. 3941.

REFRIGERATOR, $65; Electrolux gas; water-cooled; old model; rebuilt; fine shape. TA. 7846.

REFRIGERATOR, electric Kelvinator, in good working order; $75. WA. 1400.

REFRIGERATOR (for restaurant), 20 cu. ft. GE, perfect cond.; sacrifice. 3524 12th st. ne. MI. 1400.

REFRIGERATOR, electric Coldspot, perfect running condition; $80. SLigo 9241.

REFRIGERATOR, 6 cu. ft. Westingh'se, bargain. 3524 12th st. ne. MI. 1400.

RIDING HABIT BOOTS, 6½A; coat, 12; 2 pr. breeches, 26", OR. 2900.

RUGS, American Oriental, 9x12, red and blue predominating colors; 1 Anglo-Persian Wilton, 9x10.6, predominating colors; beige Chartuese and rose beautiful pattern; $125 each, including pads; practically new. 1740 Riggs pl. nw., Apt. 1, 1 to 5 p. m.

RUGS, beautiful, 9x12 and 8.3x11 sizes. Like new. Must be seen to be appreciated. Table and chest of drawers. Must sell today. CO. 6389.

SEWING MACHINES
Portables and consoles. All makes, $39.50 up. Free home demonstration.
AMERICAN SEWING MACHINE STORES
506 11th St. S.E. at Pa. Ave., LI. 3833.
7636 Wis. Ave. WI. 7533.
8624 Georgia Ave. SLigo 2343.
R. I. and Eastern Ave. N.E. WA. 8585.
7235 Wis. Ave. OL. 8375.

SEWING MACHINE, Kenmore Imperial, elec., desk type; excel. cond. DE. 1080, Ext. 303, 6 to 8 a. m., or after 6 p. m.

SEWING MACHINES, $14.50 to $24.50. Also electric portables, consoles, desk models. N.W. Sewing Machine Co., 915 10th st. nw. EX. 6844.

SEWING MACHINES—Singers, sale or rent. Immed. delivery. Sewing Machine Exchange, 2412 18th st. nw. CO. 3245.

SHIPPING barrels (3), $2 the lot; living room sofa, newly reupholstered, small size, $25; also drapes and curtains. 1307 Spring rd. nw.

SIDEWALK BIKE, 2-wheel; good cond., prac. new; cost $24.95, sell $20. MI. 9426.

SILVERWARE—4-piece tea service and water pitcher (new). TE. 7339.

SOFA, mahog., old rose brocatelle, excel. condition; reasonable. DU. 1032.

SOFA, green upholstery; excellent condition; reasonable. DE. 6400, Apt. 104.

SOFA and chair, wicker, embossed leather seats. Other misc. items. TE. 7056.

SOFA, French provincial, hand-carved fruit wood and brocade; excellent condition; $150. AD. 4628.

STENOGRAPH MACHINE, good cond.; reasonably priced. OWens 5797.

STOKER for 7-room house and furnace, $60, or sold separately; also Penco water heater, 50 gallons, $50. Owner converted to oil. WI. 0631.

STOKER, Hercules, used only 1 year, complete with all controls and installation instructions, $125. OX. 1589.

STOVE, Electroday, practically new. ME. 2179, ext. 32.

STOVE, Grand white enamel, gas, and davenport; reasonable; owner leaving town. Can be seen after 6 p. m. at 109 Seneca drive se.

STOVES, cooking, heating, new-used (oil, coal, kerosene, gas, wood, electric); large stock and variety. ACME STOVE CO., 1011 7th St. N.W. NA. 8952.

STUDIO COUCH, Simmons, like new, maroon, $50; steel tenor guitar, $35; gray caracul fur coat, sz. 12, $35, good cond. TE. 8359.

War Assets Administration
SPOT BID SALE
AT
WAA CUSTOMER SERVICE CENTER
8 S. CALVERT STREET,
BALTIMORE, MARYLAND
Items for sale include:
Bedsteads.
Protective Suits.
Chandler & Price Job Printing Press, 11x15 in.
Black Lacquer (in five gallon cans).
Hand-operated Can Opening Machine.
Automatic Air Coating and Drying Unit.
Latrine Screens.
Plastic Caps for Lead Medical Compound Tubes.
8 Industrial Platform Trucks.
Material is located at Edgewood Arsenal, Edgewood, Md., and may be inspected by all buyers on December 8 and 9, 1947, 9 a. m. to 3 p. m.
Sale begins December 8, 1947, open 9 a. m. to 3 p. m. Federal Agencies, December 8; Veterans, December 10; PWA, RFC, State and Local Governments and nonprofit institutions, December 11; commercial buyers, December 12.
All material will be sold on an "as-is, where-is" basis. Buyer must be prepared to remove material not later than 10 days after purchase. Payment must be made at time of award unless credit arrangements have been made with WAA previous to time of sale. Veterans of World War II must present documentary evidence of honorable discharge from the armed forces and must certify that the material purchased is being bought for use in their own business, professional or agricultural enterprise.
WAA reserves the right to reject any or all bids and to withdraw all or part of material prior to time of sale. All sales subject to WAA standard conditions of sale.
For further information concerning this and other WAA sales, contact these
RICHMOND REGION
CUSTOMER SERVICE CENTERS
RICHMOND, VA.
East End of Fourth St.
Tel. 7-3481
Open Thursday Evenings
WASHINGTON, D. C.
Tempo. Bldg. "E"
4th and Jefferson Dr. S.W.
Tel. RE. 7500, Ext. 2312
BALTIMORE, MD.
8 S. Calvert St.
Tel. PLaza 4603
Open Thursday Evenings
CHARLESTON, W. VA.
1616-18 Lee St.

**Sale Miscellaneous 78**

TOOL SHED, 8'x8', tongue and groove sid., stove, work bench, $75. FA. 0695.

TRAINS, elec., 4 sets, standard gauge (large), complete, $75 each. GL. 3238.

TRUMPET, Regent, brass lacquer, $40. Good condition. AD. 7329.

TRUNKS, ½ size wardrobe, large wardrobe, both excel. cond. HO. 8547.

TUXEDO—Single breasted, size 38, $15; young man's overcoat, size 38, $15. CH. 7500, Ext. 588.

TUXEDO, size 35, excellent condition, $20. OL. 6787.

TRICYCLES, $7.95 to $14.95, all sizes and models; chain-driven styles, $24.95. BERGER'S, 3412 14th st. nw. DU. 3444. Juvenile furnishings. Open evenings.

TYPEWRITERS—New portables; Royal, Underwood, Remington. Immediate delivery; easy terms. Open till 9 p. m.
CENTRAL TYPEWRITER CO.
3019 14th St. N.W. MI. 4400.

ULTRA-VIOLET lamp, Hanovia, portable, mercury vapor, prac. new, $50. OL. 7748

VACUUM CLEANER, Premier, recently reconditioned; $12. SLigo 2717.

VACUUM CLEANER, Eureka, tank type; first-class cond. NA. 2900, apt. 507, after 7 p. m.

VACUUM CLEANER—HOOVER
No attachments, $45. SH. 7916.

VACUUM HAND CLEANER—"Royal," almost new, $15. WA. 7054 after 5:30.

VIOLIN, ¾, excel. make and cond.; bow and case. OW. 6686.

WARDROBE (METAL)
Like new. $12. TW. 0369.

WASHING MACHINE; apt. size; like new. $50 or best offer. HO. 8807.

WASHER—"Easy" with spin dryer, love seat, upholstered wing chair, medicine cabinet with mirror. All excellent condition. JA. 1676-W.

WASHING MACHINES
"Apex" Aluminum tub. Imm. Del.
5555 Livingston Rd. S.E. SP. 0281.

WASHING MACHINE, Westinghouse. Good cond. $90. TA. 0560.

WASHING MACHINE—ABC, automatic pump; excel. cond., $45. OL. 7748.

WATCH, Longine, 15-jewel, chronograph, like new, $35. WA. 6322.

COLORED beauty parlor equipment for one booth. 1509 13th st. nw.

**Miscellaneous Wanted 79**

AM INTERESTED in buying silverware, in any condition; jewelry; bric-a-brac; china, fancy cups and saucers.
DORA KRUPSAW MILESTONE
1335 G St. NW. (Nr. 14th). ME. 6079.

ANTIQUE JEWELRY, silver, diamonds, dental gold, old watches. We pay cash. SCHILLER'S, E st. at 9th st. nw.

BOOKS WANTED by Washington's fastest growing book store. Highest cash prices paid. Books removed at our expense. District Book Store, 721 9 st. nw. ME. 5995. Open 9:30 till 9 at night.

CAMERA—Leica Contex or other 35-mm. type, with or without accessories, urgently wanted. RE. 2434, Mr. Weiss, 10-8 p. m.

FURN.—Good cond.; house full or fair-sized amts.; highest cash prices. Call Mr. Duffy any time at UN. 1910.

FURNITURE—Good, clean cond.; stoves. Highest cash prices. I. C. Furniture & Stove Co., 1353 H st. ne. TR. 1032.

FURNITURE WANTED AT ONCE—Better grade furniture and household effects. Will buy odd pieces or entire home. Please call Mr. Gray, NA. 2679. 916 New York ave. nw.

GOLD OR PLATINUM JEWELRY, silverware and gold teeth, any condition; we pay cash. A. KAHN, INC., 35 years at 935 F st. nw.

JUNK WANTED
Cast Iron .......... $1.25 100 lbs.
House Rags .......... $4.00 100 lbs.
Plumber's Brass .......... $8.00 100 lbs.
Auto batteries .......... $1.50 each
DELIVERED TO OUR WAREHOUSE
WASH. RAG & BAG CO.
215 L St. S.W. DI. 8007.
If you cannot deliver your accumulations please phone us.

JUNK WANTED
Cast Iron .......... $1.25 100 lbs.
House Rags .......... $4.00 100 lbs.
Plumber's Brass .......... $8.00 100 lbs.
Auto batteries .......... $1.50 each
DELIVERED TO OUR WAREHOUSE
ACE JUNK CO.
2220 GEORGIA AVE. AD. 5457.
If you cannot deliver your accumulations, please phone us.

MEN'S CLOTHING
1924 14th N.W. We will call. DU. 9375

OLD SILVER—High prices paid for old and discarded silver, regardless of condition. LOUIS ABRAHAMS, 733 13th nw.

PIANOS WANTED—Colonial Piano Co. pays highest cash prices. Phone NA. 4870 for courteous appraisal.

REFRIGERATORS and washing machines wanted. All makes. LI. 6328.

SEWING MACHINES
Highest prices for all makes and styles of sewing machines. RE. 1900. RE. 2311.

SEWING MACHINES—We pay up to $69.50. N.W. SEWING MACHINE CO., 915 10th st. nw. EX. 6844.

SIZE 50x10 or 60x10 platform motor-truck scale, with printomatic weigher or recorder, approximately 50 tons capacity. Also 5,000-lb. capacity floor scale, 48x48 platform.
SANITARY CO. OF AMERICA,
Linfield, Pa.

STAMP collections, large or small, new and used, on or off envelopes. CO. 4150.

STOVES & ICEBOXES—ACME STOVE CO., 1011 7th st. nw. NA. 8952.

WE BUY
ALL FIREARMS
ENGINEERING INSTRUMENTS
ALSO musical instruments, typewriters, old gold, silver, watches, jewelry, men's clothing, sporting goods, binoculars, cameras, pawn tickets, all types of firearms, trunks and suitcases or what have you?
WILL PICK UP AT YOUR HOME
MAX ZWEIG SONS
937 D ST. N.W. ME. 9113.

**Coal, Fuel Oil, Wood 80**

FIREPLACE LOGS, seasoned, dry; any length; immed. deliv. Fairfax, Va., 310.

FIREPLACE LOGS, oak, seasoned; cord or ½ cord, any length; prompt delivery; guaranteed satisfaction. RE. 3931.

WOOD, stove and fireplace, any length. Delivered. FA. 0496.

**Farm and Garden 81**

BOSTON FERN, regular $4 value, now only $2.50 delivered. We must make room for Christmas stock. Flower Basket Florists, 1305 Wilson blvd., Arlington, Va. GL. 2280.

**Trailers, Sale 82A**

GRANEY ¾-ton steel baggage trailer, with hitch; stake size. OX. 1818.

HOUSE TRAILERS (2), fully equipped. Friendly Tavern, Lorton, Va., 21-F-2, on Richmond highway.

HOME TRAILER COACHES
SCHULT, TRAVELO, HOWARD
AMERICAN ZIMMER
EASY TERMS, ONLY ⅓ DOWN
Open eves. and Sun. till 9 p. m.
American Trailer Co., Inc.
4030 Wisconsin Ave. N.W.
WO. 3231.

TRAILERS—New, all-steel, welded construction, 1-ton Mt. Vernon trailer, complete with hitch and new 6.00x16 tires; for limited time only, $160. Regular price $199.
Washington Motor Sales Corp.
1516 14th St. N.W., AD. 3270

HOUSE TRAILER, 1942
Fully equipped with Venetian blinds, inclosed porch, fenced yard, other extras. Immediate possession. $2000. OW. 6926.

**Automobile Loans 83**

AUTO LOANS—Cars, trucks, taxis, up to $3,500. Most reasonable rates.
ECONOMY FINANCE CO.
3124 Georgia Ave. RA. 1060.

IF YOU ARE PLANNING
to buy a car from a private party or dealer, it isn't necessary to pay cash. Our easy payment plan will conform with your budget. Call us before you buy. Our staff of experts will be glad to appraise the car for fair market value and mechanical condition and assist in procuring title and tags. No obligation.
TELEPHONE REPUBLIC 1200
NOLAN FINANCING CO.
1102 New York Ave. NW.
Greyhound Bus Terminal Building

**Automobiles, Sale 84**

BUICK, 1940 Super convertible. Here is a real buy. Beautiful black finish. White sidewalls. Complete motor overhaul. Radio and heater. Full Cipco warranty, only $1,195.
COAST-IN PONTIAC CO.
407-427 Florida Ave. NE. AT. 7200

BUICK—1947 Roadmaster. Beautiful buy. Black 4-door. R. and h. Heavy duty tires. Lifeguard tubes, foglights. $3,100. NA. 4295, 9 to 5.

BUICK—1941 Special 4-door. Radio. 2-tone green finish. Upholstery same as new. Mechanically OK. A real buy. $1,195.
HILL & TIBBITTS
Washington's Oldest Ford Dealership
1114 Vermont Ave. NA. 9850.

BUICK 1939
2-door sedan. This is a one-owner car. Performance will speak louder than words. Come out, see it, drive it, and you will be convinced this is the car for you; 30-day mechanical guarantee; $845.
FRANK SMALL, JR., Inc.
1301 Good Hope Rd. S.E. LI. 2076

BUICK, 1939
4-Door Special. Radio and heater; shiny, original black finish; looks and runs like new. Terms and guarantee. Down payment, $425. Total price, $895.
FRANK SMALL, JR., INC.
215 Pa. Ave. SE. LU. 4343

BUICK—1939 special 2-door, an auto that's years above its average condition; its past owner has kept it up to perfection; beautiful gunmetal gray finish, very clean interior, seat covers since new; heater; it's an owner-rated beauty with 30-day guarantee; $1025.
LOGAN (Ford)
18th and L Sts. N.W. DI. 5800

**Automobiles, Sale 84**

BUICK—1941 Century 4-Door. High power—low cost. One of the finest buys in the city. Has radio and heater. $1,225.
PARKWAY
3051 M St. N.W. MI. 0185.

BUICK—1941 Super Convertible. Radio and heater. Spotlight. Dark green finish, tan top. Genuine leather upholstery. Mechanically sound. $1,395.
HILL & TIBBITTS
Washington's Oldest Ford Dealership
1114 Vermont Ave. NA. 9850.

BUICK—1941 Special Convertible. Radio and heater; motor just completely overhauled. A fine buy at $1,345.
VICTOR MOTORS, INC.
7901 Georgia Ave. SH. 4531.
(ACROSS FROM HOT SHOPPE)

BUICK—'41 Super; excel. mechanical cond.; r. & h., spotlight, new seat covers; for quick sale, $1,095. CO. 5555.

BUICK—1936 Sedan. Low mileage; excellent condition. $345.
SHARKEY MOTORS
1019 9th ST. N.W. EX. 9680.

BUICK—1947 super 4-door, fog lights, seat covers, radio, heater, backing light and safety white-band tires. Price, $3,095. 800 miles. See at 3913 Morrison st. nw. OR. 0342.

BUICK—1941 Super Conv. Good cond. New top and tires; r.&h. TR. 3634.

BUICK—1941 Special 4-door. Radio and heater. Jet black finish. Extra clean upholstery. Very good mechanically. A real buy, only $1,295.
HILL & TIBBITTS
Washington's Oldest Ford Dealership
1114 Vermont Ave. NA. 9850.

BUICK '47
Super Sedanette. Radio, heater, defroster and seat covers, 1,500 miles.
$2695
Cash, Trade or Low Terms.
GEORGETOWN Auto Sales
1600 Wis. Ave. AD. 3128
Open Eves. 'til 9—Sunday, 10-4

BUICK, 1941
4-dr. Sedan, Super. R. and h. Original two-tone green finish, spotless interior. $1,095.
NORMAN (Ford Dealer)
8320 Baltimore Blvd., College Park, Md.
TOwer 5100.

BUICK—1947 Super 4-Door. Like new. $2,695.
VICTOR MOTORS, INC.
7901 Georgia Ave. SH. 4531.
(ACROSS FROM HOT SHOPPE)

BUICK, 1939
4-Door Special. Radio, heater and seat covers; beautiful 2-tone finish; new tires. A one-owner car. Terms and guarantee. Down payment, $375. Total price, $895.
FRANK SMALL, JR., INC.
215 Pa. Ave. SE. LU. 4343

BUICK—1940 special 4-door, our "cream puff" car, and you will agree it's perfect; original royal blue finish, mechanically a dream; it's like driving a boat—solid comfort; heater and seat covers included in price of $1095; 30-day owner-rated guarantee.
LOGAN (Ford)
18th and L Sts. N.W. DI. 5800

BUICK—1941 sedanette; excellent running cond., r. and h.; $1,300 or best offer under. CH. 7799 after 6 p. m.

BUICK—1941 4-door; r. and h.; perfect mechanical condition; very clean; guaranteed; $1,295.
LOVING MOTORS
"Your Friendly Packard Dealer"
1919 M St. NW. ME. 6609

BUICK—1939 Special club coupe. This hard-to-find model is an owner-rated in excellent condition; original black finish very good; very clean interior with seat covers. With 30-day guarantee, the price is $1045; finance through our bank.
LOGAN (Ford)
18th and L Sts. N.W. DI. 5800

BUICK, 1934
4-door sedan; good heater; just passed D. C. inspection; $245.
KENILWORTH AUTO CO.
1305 Kenilworth Ave. N.E. VI. 1180
OPEN SUNDAYS

BUICK—1946 Super Sedanette. Radio, heater and seat covers. $2,295 for quick sale.
SHARKEY MOTORS
1019 9th ST. N.W. EX. 9680.

CADILLAC—1941 Model 62 4-Door Sedan. If you are looking for a bargain in this popular automobile, we have two of the cleanest in town to choose from. Both cars in good mechanical condition. Tires and paint excellent. Low down payment, 18 months to finance, 30-day guarantee. Price is $1,995.
Mayflower Motors, Inc.
Washington's Oldest and Largest
Lincoln-Mercury Dealer
1125 15th St. N.W. RE. 0303

CADILLAC—1940, 60 Special de luxe 4-door sedan; radio, heater, new tires. Gunmetal gray finish. Excellent condition. Low mileage. Original owner. $1,595 or best offer under. Terms. AD. 9779.

CHEVROLET—1941 Club Coupe. A sporty car in excellent cond. New tires, and clean as a pin. $1,050, $350 down.
GREENWAY
3900 Minnesota Ave. N.E. AT. 3516

CHEVROLET—1941 Master De Luxe 4-Door Sedan. Heater. 1326 Quincy st. ne. NO. 1751.

CHEVROLET—1941 Master De Luxe 2-dr. Sedan. Exc. cond. Will take $1,100 cash or best offer under. NA. 2949.

CHEVROLET, 1941
2-door, heater, sparkling original black finish. Motor and tires like new. Terms and guarantee. Down payment $395, total price, $1,095.
FRANK SMALL, JR., INC.
215 Pa. Ave. S.E. LU. 4343.

CHEVROLET—1942 2-door, as clean as clean can be. The most discriminating will be a proud new owner of this fine owner-rated; gunmetal gray finish, faultless; fine seat covers match the perfect interior; Southwind heater; 30-day guarantee; $1149.
LOGAN (Ford)
18th and L Sts. N.W. DI. 5800

CHEVROLET—1941 2-Door Sedan. Excellent trans.; thoroughly recond. $1145.
PARKWAY
3051 M ST. N.W. MI. 0185.

CHEVROLET—1941 coupe that's in perfect shape, at a steal price; interior clean as a country parlor; motor has been tuned to perfection; heater included in this owner-rated; sold with 30-day guarantee and 18 months to finance for a total price of only $949.
LOGAN (Ford)
18th and L Sts. N.W. DI. 5800

CHEVROLET, 1936
4-door, heater and seat covers. Original black finish. Just passed D. C. inspection. 30-day warranty. Price, $495.
FRANK SMALL, JR., INC.
215 Pa. Ave. S.E. LU. 4343.

CHEVROLET—1947 Fleetline, Aero Sedan, fully equipped. Sell or trade. Owner needs cash. VI. 5908.

CHEVROLET—1940 Convertible Special De Luxe. Radio, spotlight, maroon finish. Black top, red leather upholstery. Runs like a Chevrolet. $985.
HILL & TIBBITTS
Washington's Oldest Ford Dealership
1114 Vermont Ave. NA. 9850.

CHEVROLET—1941 special de luxe 4-door; an owner-rated in tip-top condition; new motor installed recently, it's quiet and powerful; new paint job that sparkles, no scratches; with 30-day guarantee, can you beat this price of $1049? 18 months to pay.
LOGAN (Ford)
18th and L Sts. N.W. DI. 5800

CHEVROLET—1941 Special De Luxe 4-dr. Sedan. Black finish. Underseat heater. One careful owner. Inside unusually clean. If you drive this car, you will buy it. Specially priced at $1,175.
ARLINGTON MOTOR CO.
1917 NORTH MOORE ST. CH. 1245.
(2 BLOCKS SOUTH OF KEY BRIDGE)

CHEVROLET, 1936
2-door, heater, motor and tires like new. Just passed Va. inspection. 30-day warranty. Price, $495.
FRANK SMALL, JR., INC.
215 Pa. Ave. S.E. LU. 4343.

CHEVROLET—1938 4-door, at a price that's right; for only $695 you get the best in clean economical transportation. This owner-rated has a black finish, heater, and sealed-beam lights; it's excellent transportation.
LOGAN (Ford)
18th and L Sts. N.W. DI. 5800

CHEVROLET—1941 2-door Master De Luxe. Heater. Spotlight. Green and black finish. Clean inside and out. Mechanically OK. $1,075.
HILL & TIBBITTS
Washington's Oldest Ford Dealership
1114 Vermont Ave. NA. 9850.

CHEVROLET—1941 de luxe Sedan; new motor, 1945. Price, $1,050. Call after 5 p. m., EM. 0626.

CHEVROLET 1940 business coupe, New green finish. This car runs and looks like a new car. Practically new tires. Terms up to 18 months and carries our regular 30-day guarantee. This car will be of real service to you for only $995.
AL'S MOTORS
Direct Chrysler & Plymouth Dealer
3924 Wilson Blvd., Arlington. CH. 4100

CHEVROLET—1946 4-door, fully equip., $1750. Call Fort Belvoir 7264.

CHEVROLET 1940
2-door. Motorola radio, good heater, spot light, de luxe equipment, beautiful green finish; another one we give you a 30-day mechanical guarantee; $980.
FRANK SMALL, JR., Inc.
1301 Good Hope Rd. S.E. LI. 2076

CHEVROLET—1946 Fleetmaster Club Coupe, r. h., seat covers, fog lights; 2,900 actual mileage. $1,795. FL. 6536.

CHEVROLET—1947 Fleetmaster Sedan. R. & h., seat covers; $1,950 or best offer. Call HI. 7345 after 6 p. m.

CHEVROLET, 1942
2-Door. Excellent green finish; heater, motor and tires excellent. Terms and guarantee. Down payment, $445. Total price, $1,195.
FRANK SMALL, JR., INC.
215 Pa. Ave. SE. LU. 4343

CHEVROLET 1940 Special De Luxe 2-door. Radio and heater. Beautiful new pearl gray finish. Motor perfect. Tires good for 10,000 miles. This car A-1 throughout. This won't stay long at $945.
COAST-IN PONTIAC CO.
17th and Good Hope Rd. S.E. LI. 0679.

**Automobiles, Sale 84**

CHRYSLER 1940 Traveler sedan. Heater, beautiful dark gray finish. Mechanically excellent, tires perfect. This is one of those hard-to-get Travelers. It runs and rides like a new car. Perfect condition throughout. $995.
COAST-IN PONTIAC CO.
17th and Good Hope Rd. S.E. LI. 0679.

CHRYSLER—1941 New Yorker 4-door sedan with original black finish, equipped with fine radio, heater, overdrive; $1395.
PARKWAY
3051 M ST. N.W. MI. 0185.

CHRYSLER—1940 Royal 4-door, for only $315 down, this is a super bargain. This is an excellent running car and has passed 1947 D. C. inspection; good blue finish, has seat covers, radio and heater; carries 30-day owner-rated guarantee; $945.
LOGAN (Ford)
18th and L Sts. N.W. DI. 5800

CHRYSLER—1947 Windsor 4-door sedan; prac. new, seat covers, radio and complete equipment. Price, $2,850. See at 3913 Morrison st. nw. OR. 0342.

CHRYSLER, 1937
4-door, heater and seat covers; beautiful original black finish, motor excellent; just passed D. C. inspection; terms and guarantee; $545.
FRANK SMALL, JR., INC.
215 Pa. Ave. S.E. LU. 4343

CROSLEY'S—1947. Be ready for gasoline rationing. More than 40 miles to the gallon. Over 400 satisfied customers in this city. SEDANS, STATION WAGONS, PICKUP TRUCKS and CONVERTIBLES, from $845, fully equipped. HENRY MILLER MOTORS, 1133 18th st. nw. RE. 5252.

DeSOTO 1940
4-door small family car that is inexpensive to operate. This car is ready to take you on that Christmas vacation; carries our 30-day mechanical guarantee; $895.
FRANK SMALL, JR., Inc.
1301 Good Hope Rd. S.E. LI. 2076

DESOTO—1937 sedan; radio and heater; passed Va. and D. C. inspection. $350. TE. 9847.

DeSOTO 1941
4-door sedan; economical 6-cylinder car, easy to handle; has fluid drive, custom radio, under-seat heater for these chilly wintry days; 30-day mechanical guarantee; $1065.
FRANK SMALL, JR., INC.
1301 Good Hope Rd. S.E. LI. 2076

DE SOTO—1934 Air Flow 4-door Sedan. Newly painted. Excellent mechanical condition. $195. DI. 1284.

DODGE—Late 1946 Custom 4-Door Sedan; black; r. & h., with rear seat speaker; plastic seat covers made to order; sun visor; signal lights; $2,150; mileage, 14,400; original owner. UN. 1951.

DODGE 1940 coupe. Original black finish. This car is in excellent mechanical condition. It has a rebuilt motor, seat covers, heater and radio. Almost new tires. Here is transportation at its best and only $995 with easy terms.
COAST-IN PONTIAC CO.
17th and Good Hope Rd. S.E. LI. 0679.

DODGE—'47; all extras, seat covers; 2-dr. sedan; 4,500 miles; $2,285. NA. 8994

DODGE, 1941
Club Coupe. Radio and heater; sparkling original black finish; motor and tires excellent. This car is clean throughout. Terms and guarantee. Down payment, $465. Total price, $1,195.
FRANK SMALL, JR., INC.
215 Pa. Ave. SE. LU. 4343

DODGE, 1947
Custom 4-Door Sedan. Radio, heater, seat covers; 1,300 actual miles; not another car in town like it. See this one today. $2,295.
CASH, TERMS OR TRADE
COOPER MOTORS
2445 M ST. N.W.
NA. 0007. NA. 3075.

DODGE, 1941
LUXURY LINER, CLUB COUPE
For sale by pvt. owner; motor overhauled last week; paint and tires in perfect condition; radio, heater, spotlight and seat covers; for immediate sale, $1,150. GE. 6554.

DODGE—1941 Luxury Liner, 2-door. Try and match this bargain, $949, and it's a clean, dependable car; seat covers, nice new fluid-driving for ease and comfort; original Venetian blue. No dealers. We want future customers; 18 months' financing.
LOGAN (Ford)
18th and L Sts. N.W. DI. 5800

DODGE—1940 De Luxe Club Coupe. This is a clean car and in good running condition; radio and heater. $895. ⅓ down and 15 months balance.
COLUMBIA MOTORS
3414 Columbia Pike. OX. 2505.

DODGE—1941 custom 4-door, an owner-rated "cream puff"; beautiful two-tone maroon finish. This car is as clean as a country parlor in every respect, runs like a dream; passed 1947 D. C. inspection; 30-day guarantee; only $1295 with 18 months to pay. Your car in trade may make up much of the total price.
LOGAN (Ford)
18th and L Sts. N.W. DI. 5800

DODGE—1941 Luxury Liner 4-door. Radio, heater and fluid drive. Original green paint like new. Mechanically sound. Only $1,295.
HILL & TIBBITTS
Washington's Oldest Ford Dealership
1114 Vermont Ave. NA. 9850.

DODGE—1936 4-door sedan, r. & h.; reliable transp.; $425. WI. 2668.

DODGE—1947 4-Door Custom Sedan. Cream gray; de luxe heater; clock; excellent condition. $2,250. WA. 7940.

DODGE—1942 2-door. Heater. Beautiful dark maroon finish. Upholstery like new. Mechanically perfect. $1,395.
HILL & TIBBITTS
Washington's Oldest Ford Dealership
1114 Vermont Ave. NA. 9850.

DODGE 1939
4-door sedan; $388 down and drive this modern family car away. Be assured it is good mechanically as it carries our 30-day guarantee. Full price only $880.
FRANK SMALL, JR., Inc.
1301 Good Hope Rd. S.E. LI. 2076

DODGE 1941
2-door Luxury Liner; comfortable and easy to handle in traffic; has fluid drive, nice radio and warm heater; 30-day guarantee; $1090.
FRANK SMALL, JR., Inc.
1301 Good Hope Rd. S.E. LI. 2076

FORD—1947 super de luxe Tudor; low mileage; original owner; $1850. WO. 6460.

FORD—1941 Station Wagon. $1,195.
SHARKEY MOTORS
1019 9th ST. N.W. EX. 9680.

FORD, 1941 Club coupe, beautiful light gray finish, body and motor in excellent condition. Radio and heater. Full CIPCO warranty. Won't last long at $1,095.
COAST-IN PONTIAC CO.
407-427 Florida Ave. NE. AT. 7200

FORD—1947 black Tudor Sedan; Motorola radio, heater, seat covers, very low mileage. Must sell. SLigo 5065.

FORD—1947 Super De Luxe 8-Cylinder. A real bargain, $1,895.
SHARKEY MOTORS
1019 9th ST. N.W. EX. 9680.

FORD—1939 convertible sedan; new top; good tires, radio and heater; $250 down—rest on time. NO. 6743.

FORD—1941 super club convertible. Here is a bargain that can't be matched. It's only $1125, which is over $200 under market; has had only one previous owner; top and upholstery very good; motor thoroughly tuned up and clutch installed by our Ford mechanics; 30-day guarantee, 18 months to pay.
LOGAN (Ford)
18th and L Sts. N.W. DI. 5800

FORD 1941
Tudor; many miles of mechanical service in this one. Ford cars are our business, and we know this one is mechanically sound; 30-day guarantee; $995.
FRANK SMALL, JR., Inc.
1301 Good Hope Rd. S.E. LI. 2076

FORD—1941 De Luxe; seat covers, heater, newly painted; dark green; good tires; excellent motor; guaranteed 30 days; $1,065.
ALEXANDRIA NASH CORP.
600 Montgomery St., Alex., Va.

FORD—1941 super Fordor; an owner-rated eye pleaser that's mechanically excellent; original black finish set off beautifully by white-wall tires; heat and music for your comfort and pleasure; with 30-day guarantee and 18 months to pay, this is a real buy for $1025.
LOGAN (Ford)
18th and L Sts. N.W. DI. 5800

FORD, 1937
Tudor, heater and radio, motor and tires excellent. 30-day warranty. Price, $545.
FRANK SMALL, JR., INC.
215 Pa. Ave. S.E. LU. 4343.

FORD, 1941
Tudor, radio and heater. Beautiful shiny gray finish, a good car for these winter months. Special this week only! Terms and guaranteed; down payment $332. Total price $995.
FRANK SMALL, JR., INC.
215 Pa. Ave. S.E. LU. 4343

FORD—1942 super 4-door. Just compare this price with other ads on this page; no others approach this bargain in a clean, powerful V-8; original royal blue finish; seat covers since new; radio included in equipment; is a 30-day owner-rated guaranteed Ford; $1025; trade accepted.
LOGAN (Ford)
18th and L Sts. N.W. DI. 5800

FORD, 1941
Tudor, Super De Luxe, V-8. R. and h. $995.
NORMAN (Ford Dealer)
8320 Baltimore Blvd., College Park, Md.
TOwer 5100.

FORD 1941 Super De Luxe Fordor sedan. Heater, spotlight, fender skirts. This is a sporty looking car with its beautiful Jade Green finish. Mechanically perfect. Tires are white side-walled and they are excellent. This car can't last out the day at this price so come early. $1095.
COAST-IN PONTIAC CO.
17th and Good Hope Rd. S.E. LI. 0679.

FORD—1941 De Luxe Fordor. Glossy tan finish. Matching plaid seat covers. Mechanically perfect. $1,095.
HILL & TIBBITTS
Washington's Oldest Ford Dealership
1114 Vermont Ave. NA. 9850.

**Automobiles, Sale 84**

FORD—1946 Convertible; like new; $1,995 or best offer under. Phone Ray, OW. 0378.

FORD 1941
super de luxe 4-door with radio and heater; excellent motor. We know Fords, and this is a good one; another one of a large stock of fine guaranteed used cars; $1065.
FRANK SMALL, JR., Inc.
1301 Good Hope Rd. S.E. LI. 2076

FORD—1946 Super De Luxe Tudor. Has heater. An exceptionally fine car. $1,695.
PARKWAY
3051 M St. N.W. MI. 0185.

HUDSON—1947 gray super-eight, 5-passenger coupe; perfect condition; price $2,375. TE. 1816 after 5 p. m.

HUDSON—1941 2-door. Heater. Beautiful dark maroon finish. Spotless interior. An excellent buy, $995.
HILL & TIBBITTS
Washington's Oldest Ford Dealership
1114 Vermont Ave. NA. 9850.

HUDSON—'40 "8" 4-Door Sedan; newly painted; totally reconditioned; $900; original owner. OR. 3369 after 6 p. m.

HUDSON—'47 convertible de luxe sedan; equipped; drive master; r. & h. HO. 6022.

HUDSON—1942 Commodore "6" 4-door Sedan, good condition. OR. 4316.

JEEP—1946. Fully equipped. $995.
SHARKEY MOTORS
1019 9th ST. N.W. EX. 9680.

LA SALLE—1936 4-door. Why pay more for good clean transportation? This one runs like a top; interior and exterior really clean. It will surprise you. $495.
LOGAN (Ford)
18th and L Sts. N.W. DI. 5800

LA SALLE—1939 conv. coupe, new top; radio and heater, good mechanical condition; $1050 or best offer. For inspection at 920 8th st. ne., 5 to 7 p. m.

LINCOLN ZEPHYR, 1941, 4-door sedan; radio and heater; winterized; excellent condition. $1,300. OR. 3033.

LINCOLN ZEPHYR—1941 4-door that's an owner-rated honey; one previous owner has kept it immaculate; spotless interior with fine original forest green paint; heater, motor purrs like a kitten. Don't let this one pass you; it's guaranteed for 30 days; may be financed for 18 months, and is only $1295.
LOGAN (Ford)
18th and L Sts. N.W. DI. 5800

LINCOLN—1946 4-door Sedan in excellent condition throughout with only 12,000 actual miles. Our low warranted price, $2,595.
Mayflower Motors, Inc.
Washington's Oldest and Largest
Lincoln-Mercury Dealer
1125 15th St. N.W. RE. 0303

LINCOLN—1947 4-door sedan, in new-car condition; beautiful maroon finish, interior is spotless, with plastic seat covers; also equipped with radio and heater and overdrive. Price $2,850.
MAYFLOWER MOTORS
1125 15th St. N.W.

LINCOLN—1947, with automatic windows, overdrive, radio and heater; driven less than 500 miles, $3,475; will accept trade and finance.
ALEXANDRIA NASH CORP.
600 Montgomery St., Alex., Va.

JEEP, 1947 CIVILIAN
Low mileage, new cond. Sacrifice for immediate sale. TE. 3300 or TE. 7991.

JEEP—1947 Demonstrator, complete with heater.
HUNTER MOTORS
901 Prince St., Alexandria, Va.

MERCURY—1946 4-Door Town Sedan; maroon; radio, heater, whitewall tires, seat covers; other extras; 25 miles; $2,550. LI. 1279.

MERCURY—Convertible
1947; maroon, whitewall tires, radio, heater, spotlight, etc.; pvt. owner would like to sell immediately. DI. 8184, 9 and 5 p. m.

MERCURY—1941 4-door, the buy of the month. You get a price on a car of this type only once in a lifetime, and it's $949, with only $333 down and 18 months to pay. Sold with 30-day owner-rated guarantee. Seat covers, heater, new sparkling green paint job, tires near new; ready to drive any distance.
LOGAN (Ford)
18th and L Sts. N.W. DI. 5800

NASH—1939 4-Dr. Sedan; r. & h.; good cond. inside and out. AT. 4387.

NASH—1942 4-Door Sedan. $990.
JOHN S. REESE
1114 Half St. S.W.

NASH—1942, 2-dr. sedan; radio, heater, overdrive; excellent condition; $1,150. May be seen 4301 28th pl., Mt. Rainier, Md., after 5 p. m. WA. 7325.

NASH—'41 Ambulance "6" Sedan. Considerable renovation during past 8 mos. WI. 0631.

OLDSMOBILE—1946 66 Series 4-door Sedan; hydramatic; radio and heater. NA. 4358, ask for Jack.

OLDSMOBILE—1942 Sedanette with hydramatic drive, r. and h.; outstanding in every way; $1,445.
PARKWAY
3051 M ST. N.W. MI. 0185.

OLDSMOBILE—1941 "78" 4-door. Radio and heater. Lustrous black finish. Red plaid seat covers. Runs like a top. $1,195.
HILL & TIBBITTS
Washington's Oldest Ford Dealership
1114 Vermont Ave. NA. 9850.

OLDSMOBILE—1941 sedan, hydramatic. It's just like floating on a breeze in this beauty that requires no shifting, no clutch; equipped with radio and heater. This is a real buy. Interior clean as a pin; original black finish sparkling; and what an owner-rated bargain! Only $1049; ⅓ down, 18 months to pay.
LOGAN (Ford)
18th and L Sts. N.W. DI. 5800

OLDSMOBILE 1941
4-door sedan, the small economical 6-cylinder model. Seldom we get a car clean as this one; all accessories; 30-day guarantee; $1185.
FRANK SMALL, JR., Inc.
1301 Good Hope Rd. S.E. LI. 2076

OLDSMOBILE—'41 black coupe; r. & h., good tires; excel. running cond.; $950. RE. 7400, ext. 7794, 8-4:30 p. m.

OLDS '41
4-door sedan. Radio and heater.
$995
GEORGETOWN Auto Sales
1600 Wis. Ave. AD. 3128
Open Eves. 'til 9—Sunday, 10-4

OLDSMOBILE, 1942
2-dr. Sedan, series 66 (the small economical model), original black finish, clean. $1,095.
NORMAN (Ford Dealer)
8320 Baltimore Blvd., College Park, Md.
TOwer 5100.

OLDSMOBILE, 1940
Convertible Club Coupe. Hydramatic, radio and heater; beautiful original black finish; new tires and top; motor and interior excellent. Weekend special. Terms and guarantee. Down payment, $332. Total price, $995.
FRANK SMALL, JR., INC.
215 Pa. Ave. SE. LU. 4343

OLDS '42
4-door sedan. Radio, heater, seat covers.
$1145
Cash, Trade or Low Terms.
GEORGETOWN Auto Sales
1600 Wis. Ave. AD. 3128
Open Eves. 'til 9—Sunday, 10-4

OLDSMOBILE—1941 4-door. We will actually sell this excellent car for only $949, and it's a nice one. Nowhere else will you find such value; no scratches or dents; very clean and has passed 1947 D. C. inspection; $335 down, terms spread over 18 months, including insurance.
LOGAN (Ford)
18th and L Sts. N.W. DI. 5800

OLDSMOBILE—1942 Sedanette, like new. R. and h. This car has showroom appearance. The cleanest car in Washington. You won't find one anywhere as nice as this at our price. Only $1,295, low down payment.
GREENWAY
707 Maine Ave. S.W. DI. 7025.

OLDSMOBILE—1941 "78" 4-door. Radio and heater. Black finish. To fully appreciate the care this car has had it must be seen and driven. $1,275.
HILL & TIBBITTS
Washington's Oldest Ford Dealership
1114 Vermont Ave. NA. 9850.

OLDSMOBILE—1940 4-door, 6-cylinder. Here is an owner-rated that's perfect in every respect; interior clean as a pin, not a scratch on the fine feather-gray finish; heat and music included in extra equipment; written 30-day guarantee; $1095.
LOGAN (Ford)
18th and L Sts. N.W. DI. 5800

OLDS '39
Two-door sedan. Radio, heater and seat covers.
$845
GEORGETOWN Auto Sales
1600 Wis. Ave. AD. 3128
Open Eves. 'til 9—Sunday, 10-4

OLDSMOBILE, 1940
Club Coupe. Radio and heater; original black finish, beautiful interior; looks and runs like new. Terms and 30-day warranty. Down payment, $395. Total price, $995.
FRANK SMALL, JR., INC.
215 Pa. Ave. SE. LU. 4343

OLDSMOBILE—1941 "98" 4-dr. hydramatic; orig. black finish, except. clean, excellent mechanical condition throughout; new motor job and D. C. inspection in Aug., 1947. Private owner. $1,100. 4510-B Livingston rd. se. TW. 2603.

OLDSMOBILE—1933 2-Dr. Sedan. $175.
SHARKEY MOTORS
1019 9th ST. N.W. EX. 9680.

OLDSMOBILE—1940 4-door sedan; excellent condition; $1000. WI. 4508.

PACKARD—1941 "110" 4-Door Sedan. Wonderful condition throughout. Drive it and be convinced. $995. ⅓ down; 15 months balance.
COLUMBIA MOTORS
3414 Columbia Pike. OX. 2505.

PACKARD—1946 2-door sedan, 8 cylinder; radio, heater; excellent condition. Leaving country, must sell immediately. $1,930. Sat. and Sun., 9 a. m. to 12 noon, 3305 Woodal rd. nw.

**Automobiles, Sale 84**

PACKARD—1940 "110." New motor. 4-door, black, very clean. Priced to sell at $995.
LOVING MOTORS
"Your Friendly Packard Dealer"
1919 M St. N.W. ME. 6609.

PACKARD—1947; radio, heater, 1,000 miles, seat covers. $2,995. DE. 0858.

PACKARD—1938 4-door, 6-cylinder. It's a steal. This is the small model and will afford good transportation. For year and price it's surprisingly clean, only $475; terms arranged.
LOGAN (Ford)
18th and L Sts. N.W. DI. 5800

PACKARD, 1940
2-door, heater and seat covers; if you need good transportation, see this one today; down payment $250; total price $495.
FRANK SMALL, JR., INC.
215 Pa. Ave. S.E. LU. 4343

PACKARD—1941 "120" 4-door; r. and h.; motor completely overhauled; very clean; guaranteed; $1,395.
LOVING MOTORS
"Your Friendly Packard Dealer"
1919 M St. NW. ME. 6609

PACKARD—1941 Clipper 4-door; r. and h.; complete motor and front end overhaul; very clean; guaranteed; $1,395.
LOVING MOTORS
"Your Friendly Packard Dealer"
1919 M St. NW. ME. 6609

PACKARD—1942 Clipper 4-Door; radio and heater overdrive; new brakes, battery and ring job; original owner; $1,600 or best offer under. MI. 1414 or TE. 6224.

PACKARD—1935 Convertible 180 Vic., r. & h.; must sell; $400. This car cost $4,000 new. NO. 4095.

PACKARD—1942 Clipper 4-door; r. and h.; perfect mechanical condition; extremely clean; low mileage; guaranteed; $1,595.
LOVING MOTORS
"Your Friendly Packard Dealer"
1919 M St. NW. ME. 6609

PACKARD—1941 "120" 4-Door Sedan. 2-tone; r. and h.; exc. tires; recent motor work. NA. 3929; VI. 6387 after 6.

PACKARD—1942 Convertible Coupe, "110." Actually 26,000 miles. Immaculate condition throughout, and only $1,595.
LOVING MOTORS
"Your Friendly Packard Dealer"
1919 M St. N.W. ME. 6609.

PACKARD—1942, 8-cylinder Clipper 4-dr. sedan; motor A1 condition, electromatic clutch, overdrive, radio, heater and defroster; good rubber, new seat covers, low mileage; owner operated; $1,400. OW. 7594.

PACKARD—1941 "120" club coupe; complete motor overhaul; new paint, new tires; guaranteed. Only $1,295.
LOVING MOTORS
"Your Friendly Packard Dealer"
1919 M St. NW. ME. 6609

PLYMOUTH—1937 coupe, equipped with auxiliary seat, radio and heater; this is nice and clean; previous owner just had motor completely overhauled. Hurry, because it's only $495.
LOGAN (Ford)
18th and L Sts. N.W. DI. 5800

PLYMOUTH—1940 2-door, original black finish, clean inside and out; in excellent running cond. The car you have been looking for for a long time. Priced right. Only $895, low down payment.
GREENWAY
3900 Minnesota Ave. N.E. AT. 3516

PLYMOUTH—1940, original dark blue finish. A smooth-running car that has been carefully driven. $1,050.
HILL & TIBBITTS
Washington's Oldest Ford Dealership
1114 Vermont Ave. NA. 9850.

PLYMOUTH—1946 4-Door. In excellent condition. $1,650.
VICTOR MOTORS, INC.
7901 Georgia Ave. SH. 4531.
(ACROSS FROM HOT SHOPPE)

PLYMOUTH—1941 4-door, very good cond.; prac. new tires; $900. CO. 3491.

PLYMOUTH—1941 Station Wagon. In excellent mechanical condition. Price, $995, as is.
Mayflower Motors, Inc.
Washington's Oldest and Largest
Lincoln-Mercury Dealer
1125 15th St. N.W. RE. 0303.

PLYMOUTH—1940 4-Door Sedan. $725.
JOHN S. REESE
1114 Half St. S.W.

PLYMOUTH, 1940
Coupe; heater and seat covers, new interior and paint; looks and runs like new. Don't miss this buy; terms and 30-day guarantee; down payment $293, total price $845.
FRANK SMALL, JR., INC.
215 Pa. Ave. S.E. LU. 4343

PLYMOUTH—1942 4-door. Here is a buy that will surpass any you have seen. Beautiful black finish, radio and heater; the snappiest Plymouth you will ever drive, and it's only $1195. Has had new motor; 30-day guarantee.
LOGAN (Ford)
18th and L Sts. N.W. DI. 5800

PLYMOUTH—1941 4-door; new paint and perfect running cond. Unusually nice, drive it and you will buy it. Only $1,050, $350 down.
GREENWAY
707 Maine Ave. S.W. DI. 7025.

PLYMOUTH—1947 de luxe sedan; by owner; 880 miles, defroster, h. and l.; $2,195 or best offer under. TW. 8300, ext. 36, after 6 p. m.

PLYMOUTH—1942 4-door; newly painted, new seat covers, under-coated, fine motor, 4 new tires, $965.
ALEXANDRIA NASH CORP.
600 Montgomery St., Alex., Va.

PLYMOUTH—'47 Special De Luxe Club Coupe; blue; r. and h., seat covers. See to appr. Priv. own. OR. 1601, Mr. Dean.

PLYMOUTH 1941
2-door sedan; a popular and hard model to keep in stock; better drive and buy it today; 30-day guarantee; price $1040.
FRANK SMALL, JR., Inc.
1301 Good Hope Rd. S.E. LI. 2076

PLYMOUTH 1940
coupe, nice condition; perfect for someone who needs a lot of luggage space. Don't be fooled on a car when you get a 30-day written mechanical guarantee on this one. Price $890.
FRANK SMALL, JR., Inc.
1301 Good Hope Rd. S.E. LI. 2076

PLYMOUTH 1939 4-door. This car is in excellent condition throughout. Radio and heater. Good tires, a real buy at $795.
COAST-IN PONTIAC CO.
407-427 Florida Ave. NE. AT. 7200

PLYMOUTH—1939 Coupe. R. & h. Good tires, seat covers. $650. WO. 6114.

PLYMOUTH 1940
2-door; this is a one-owner car and is one of the cleanest and nicest small cars we have had in recent weeks. Why be uncertain about a car? This one has a 30-day mechanical guarantee; $980.
FRANK SMALL, JR., Inc.
1301 Good Hope Rd. S.E. LI. 2076

PONTIAC 1942 "8" Torpedo 4-door. Radio and heater. Beautiful maroon body. Motor just overhauled in our own shops. Tires are like new. Many miles of smiles in this one. It can't last long at $1295.
COAST-IN PONTIAC CO.
17th and Good Hope Rd. S.E. LI. 0679.

PONTIAC 2-door Sedan, 1939; Va. inspection; excellent mechanical cond.; r. and h.; needs paint; $600 cash. JA. 2495-J, after 6 and Sunday.

PONTIAC—1941 4-door Torpedo; good tires, good engine, low mileage; $1,175. DI. 5866 between 4 and 6.

PONTIAC—1942 "8" 4-door. Radio and heater. 2-tone tan and blue finish. Matching seat covers. An exceptional car. Must be seen to be fully appreciated. $1,350.
HILL & TIBBITTS
Washington's Oldest Ford Dealership
1114 Vermont Ave. NA. 9850.

PONTIAC—1946 8-cylinder 2-door Sedan, blue. Radio, heater, fog lights. Priced for quick sale, $1,950. RE. 0103.

PONTIAC—1940 Station Wagon; good condition. OL. 8913.

PONTIAC, 1940
2-door sedan; r. and h.; $895; ⅓ down; trade if desired.
KENILWORTH AUTO CO.
1305 Kenilworth Ave. N.E., VI. 1180
OPEN SUNDAYS

PONTIAC—1941 4-door "8" Silver Streak. Radio and heater. Lustrous black finish. Interior shows excellent care. Runs like a top. $1,295.
HILL & TIBBITTS
Washington's Oldest Ford Dealership
1114 Vermont Ave. NA. 9850.

PONTIAC, 1941
2-door, radio, heater and seat covers, beautiful original shiney finish, motor and tires excellent; terms and guarantee; down payment $375; total price $1095.
FRANK SMALL, JR., INC.
215 Pa. Ave. S.E. LU. 4343

PONTIAC—1941 2-Door "6." Immaculate and mechanically perfect. $1,095. ⅓ down and 15 months balance.
COLUMBIA MOTORS
3414 Columbia Pike. OX. 2505.

PONTIAC, 1941 "8" convertible. Here is the car you've been looking for. Completely checked by our mechanics and carrying a 30-day guarantee. Radio and heater. Excellent tires. Only $1295.
COAST-IN PONTIAC CO.
407-427 Florida Ave. NE. AT. 7200

STUDEBAKER—1941 Champion 4-door. This is the de luxe tone model and it's a beauty; new factory motor not 30 days old; dark blue finish, not a dent in it; an above-average owner-rated with heat, music, spotlight and seat covers; it's really nice; 30-day guarantee. We will finance over 18 months; $1145.
LOGAN (Ford)
18th and L Sts. N.W. DI. 5800

STUDEBAKER 1940 Champion 4-door. Beautiful maroon finish and good tires, radio and heater, mechanically perfect. Full Cipco warranty, an excellent buy at only $895.
COAST-IN PONTIAC CO.
407-427 Florida Ave. NE. AT. 7200

STUDEBAKER—1947, for sale or trade; 5-passenger de luxe sport coupe; complete. Call Flanagan, NO. 9797.

STUDEBAKERS 1947
Immed. delivery on convertible coupes, 6-pass. club coupes, 2-dr. and 4-dr.; several with low mileage. Metropolitan Motors, N. Y. and Bladensburg. TR. 9474.

STUDEBAKER—1947 Regal de luxe 4-door Sedan, overdrive and seat covers; excellent condition; original owner; $1,950, or best cash offer under. WI. 3697, between 5-9 Friday.

**Automobiles, Sale 84**

STUDEBAKER—1937 4-door sedan, motor recently overhauled, new battery, $300 or best offer under. TW. 3016.

STUDEBAKER—1939 Champion Coupe, excel. running condition, $700. AT. 0947.

STUDEBAKER—1941 Champion, 2-door, 5-passenger sedan; new tires, new seat covers; Motorola Radio, heater; motor in perfect condition. Guaranteed 30 days, $995.
ALEXANDRIA NASH CORP.
600 Montgomery St., Alex., VA.

STUDEBAKER—1941 Champion 2-door. Light blue finish, plaid seat covers. Mechanically OK. A real buy at $950.
HILL & TIBBITTS
Washington's Oldest Ford Dealership
1114 Vermont Ave. NA. 9850.

STUDEBAKER—1942 Champion 2-door. Here is an excellent owner-rated car in excellent condition; new black paint job that polishes to a beautiful luster; seat covers to match the clean sanitized interior; with 30-day written guarantee, it's only $1175.
LOGAN (Ford)
18th and L Sts. N.W. DI. 5800

OPENING SPECIALS
NEW LOCATION
Fri., Sat., Sunday
ONLY

'41 Chevrolet 4-door. Radio and heater. New motor. New grey finish. $1245 ...... $495 Down
'41 Plymouth Convertible. R. & H. New green finish. Overhauled. $1175 ........... $355 Down
'41 Buick Super 4-dr. R. & H. Glistening black. UNUSUAL—$1385 .......... $465 Down
'42 Buick Super 4-door R. & H. Two-tone brown. Spotless. $1500 .......... $500 Down
'42 Plymouth Special De Luxe 2-door. R. & H. Original grey finish. Very Clean. $1245 ........... $435 Down

'41 Plymouth Convertible. R. & H. New pearl gray finish. New top, $995. $335 Down

'38 Buick Special 2-dr. Heater. Original sea-green finish. $695 ............ $275 Down
'41 Chevrolet Club Coupe. Steel blue finish. Overhauled. One-owner. $1195 .... $470 Down
'40 Mercury Fordor. R. & H. Lustrous black. No dents—BEAUTIFUL. $975 ...... $365 Down
'39 Ford Coupe "85." Original slate grey finish. R. & H. New tires. A CREAM PUFF! $695 ............ $325 Down
'39 Pontiac "6" De Luxe 2-dr. R. & H. New seat covers. Super Special! $695 .... $245 Down
'40 Plymouth Coupe. Black finish. One owner. Heater. $875 ........... $365 Down
'40 Chevrolet 2-dr. R. & H. Gleaming black. Very clean. $895 .......... $345 Down
'41 Oldsmobile "98" 4-dr. Custom Cruiser. Hydramatic. R. & H. Perfect condition. Two-tone green. $1095 ..... $365 Down
'41 Chevrolet Convertible Club Coupe. R. & H. New top. Beautiful maroon. All new tires. $1250 ...... $415 Down
'41 Chrysler Royal 4-dr. R. & H. Automatic transmission. New Royal blue finish. $1295 .......... $425 Down
'40 Buick Super Club Coupe. R. & H. Black finish. Rides and looks beautifully. $1045 .......... $345 Down
'40 Hudson Super "6" 2-dr. Heater. Overhauled. All maintenance slips available. $695 .......... $245 Down
'38 Chevrolet 4-door. Radio & heater. $395 .... $145 Down
'37 Chevrolet Coupe. Heater. $395 ........... $145 Down
'47 Chevrolet Aero Sedan. Fully equipped. 3 weeks old. $2295 ........... $765 Down

LOW COST FINANCING WHICH INCLUDES CAR INSURANCE
EDWARD
Motor Co.
OR. 6600
5033 Wisconsin Ave.
Wisconsin at Garrison St. N.W.
THIS WEEK ONLY
Open 8:30 till 5:00
Sunday 10 to 5
NEXT WEEK
Daily 8:30 to 8:30
Sunday 10 to 5
MEMBER OF NATIONAL CAPITAL USED CAR DEALERS ASSOCIATION

A SELECTION
PRICED FOR
VOLUME
OTHERWISE
LESS!!!

'37 Ford 60 2-door ........$ 405
'37 Buick Special (H) ......$ 565
'39 La Salle (R&H) ........$ 845
'39 Chrysler Imperial (R&H) $ 895
'40 Dodge Coupe .........$1045
'42 Plymouth 2-dr. (R&H)...$1125
'40 Packard 120 ..........$1145
'41 Chrysler 4-dr. (R&H) ....$1245
'46 Ford Club Coupe (R&H).$1645
'46 Pontiac Torpedo 8 (R&H).$1895
'46 Buick Sedanette (R&H)..$2145
'46 DeSoto Clb. Cpe. (R&H)..$2150
'47 Ford Sta. Wag. (R&H)..$2195
'47 Mercury Cl. Cpe. (R&H).$2250
'47 Buick Roadmaster Conv. (R&H) ..........$3225

ALL LOW MILEAGE
Carr Sales Corp.
USED MOTOR CARS
Reputable—Competitive
1991 Wisconsin 8:30 to 7:30

1946 FORD
8-cylinder Super De Luxe 2-Door. Heater, A-1 condition. $1,575 cash. Call EM. 4848.

LOGAN'S
CADILLAC 1939 "60" Special 4-Door Sedan with California sliding turret top; radio and heater; beautiful dark green finish. A sweet-performing job. 30-day LOGAN Owner-Rated warranty. $1,295. Terms or cash.
LOGAN MOTOR CO. (Ford)
2017 Va. Ave. N.W. ME. 2818.
1 Block Below 21st and E Sts.

LOGAN'S
CHEVROLET 1942 Fleetmaster 4-door sedan. Radio and heater. Black finish. In excellent condition and has good tires. $1195. Terms, 18 months to pay. 30-day LOGAN Owner-Rated Guarantee.
LOGAN MOTOR CO. (Ford)
2017 Va. Ave. N.W. ME. 2818.
1 Block Below 21st and E Sts.

LOGAN'S
OLDSMOBILE 1942 sedan. Equipped with radio and heater and good rubber. Many miles of smiles in this one. $1,195. Terms, 18 months to pay. 30-day LOGAN Owner-Rated Guarantee.
LOGAN MOTOR CO. (Ford)
2017 Va. Ave. N.W. ME. 2818
1 Block Below 21st & E Sts.

**Automobiles, Sale 84**

A
WIDE
SELECTION
OF
FINE
CARS

'46 Mercury Fordor .......$1995
'46 Ford "8" Fordor ......$1595
'46 Hudson 4-door ........$1750
'41 Pontiac "8" Clb. Cpe...$1195
'40 Mercury Convert. Cpe...$1195
'41 Hudson 4-door ..........$995
'40 Ford Club Cpe. ........$895
'38 Chevrolet Coupe ......$695
'38 Ford Fordor ...........$695
'37 Pontiac 4-door ..........$550
'35 Ford "8" Tudor ........$395
'36 Hudson Coupe ..........$250

AND
MANY OTHERS
CASH—TRADE—TERMS
OLD DOMINION
MOTORS
AUTHORIZED HUDSON DEALERS
833 N. Pitt St., Alexandria, Va.
OV. 2626

DON'T SHORT
CHANGE YOURSELF
ON QUALITY
DON'T GUESS—BE SURE
With One of These Quality Cars

46 Chev. Town Sed. $1795
46 Ford S. DeL. Tudor $1745
46 Chev. 2-dr. Sedan $1795
46 Chev. Town Sed. $1745
46 Ford DeL. Tudor $1695
46 Chev. 2-dr. Sedan $1775
46 Chev. 2-dr. Sedan $1795
40 Buick Spec. Conv $1195
38 Packard Coupe ...$645

MOORE-DAY
MOTORS, INC.
6503 Georgia Ave. N.W.
WASHINGTON'S NEWEST
LINCOLN-MERCURY DEALER
CALL US FOR GENUINE LINCOLN-MERCURY PARTS—WE DELIVER
6503 Georgia Ave. N.W.
GE. 7241 GE. 3242
OPEN MONDAY THROUGH SATURDAY TILL 9 P. M.

LOGAN'S
OLDS—1941 "8" Hydramatic. R. & h. Beautiful black finish with maroon wheels. Terms or cash. $1,295.
LOGAN MOTOR CO. (Ford)
2017 Va. Ave. N.W. ME. 2818.
1 Block Below 21st and E Sts.

LOGAN'S
PONTIAC—1940 Coach. Heater. Economical 6-cylinder power plant. Beautiful blue finish. Excellent condition. Terms or cash. $1,095.
LOGAN MOTOR CO. (Ford)
2017 Va. Ave. N.W. ME. 2818.
1 Block Below 21st and E Sts.

LOGAN'S
CHEVROLET — 1941 convertible club coupe. Radio, heater, beautiful maroon body. Motor completely overhauled in our shop. Fine tires. New black top. $1195. Terms, $365 down, balance 18 months. 30-day LOGAN Owner-Rated Guarantee.
LOGAN MOTOR CO. (Ford)
2017 Va. Ave. N.W. ME. 2818
1 Block Below 21st and E Sts.

LOGAN'S
PACKARD—1941 "110" sedan. Radio and heater. Original 2-tone green finish. Exceptionally smooth running motor and very good tires. $1245. LOGAN Owner-Rated Guarantee.
LOGAN MOTOR CO. (Ford Dealer)
2017 Va. Ave. N.W. ME. 2818
1 Block Below 21st and E Sts.

LOGAN'S
LA SALLE—1940 4-door Sedan. Model "52." Radio, new white-side walled tires; performs like a new car. Real buy at $1,295. Terms if desired.
LOGAN MOTOR CO. (Ford)
2017 Va. Ave. N.W. ME. 2818.
1 Block Below 21st and E Sts.

LOGAN'S
ONLY $795
DODGE—1940 Coach. Radio and heater. Excellent running condition. New motor recently installed.
LOGAN MOTOR CO. (Ford)
2017 Va. Ave. N.W. ME. 2818.
1 Block Below 21st and E Sts.

LOGAN'S
PACKARD 1941 Clipper sedan. Clean interior, radio and heater. Body just refinished in Royal Blue. $1345. LOGAN Owner-Rated Guarantee.
LOGAN MOTOR CO. (Ford)
2017 Va. Ave. N.W. ME. 2818
1 Block Below 21st and E Sts.

LOGAN'S
STUDEBAKER—1942 Commander Sedan. Beautiful Royal Blue finish. Excellent motor, tires like new, excellent condition throughout. $1,295. 30-day LOGAN Owner-Rated Guarantee.
LOGAN MOTOR CO. (Ford)
2017 Va. Ave. N.W. ME. 2818.
1 Block Below 21st and E Sts.

LOGAN'S
PONTIAC "6"—1939 Coach; heater. Beautiful jet black finish. Smooth motor. Tires good for 10,000 miles. $775. Terms, $420 down; balance 18 months. 30-day LOGAN Owner-Rated Guarantee.
LOGAN MOTOR CO. (Ford)
2017 Va. Ave. N.W. ME. 2818
1 Block Below 21st and E Sts.

POST
WANT ADS
PAY

# How to help a boy become a man

Many American leaders attribute their adult success to the lessons they learned as carrier boys for some newspaper.

They learned that success depends on service: American customers expect to get what they pay for.

They learned that 75% may be a passing grade in school but one missed paper on a route of 100 subscribers means an annoyed customer and very likely a complaint to the office.

They learned that a contract must be kept—when the customer agrees to take the paper the boy agrees to deliver it every day, and neither weather, sleepiness, nor any other excuse should interrupt that contracted service.

They learned how to talk to people—how to speak up with self-assurance when seeking new customers, how to handle non-payers politely but firmly, how to think fast and talk to the point when trying to make a sale.

They learned self-reliance, to stand on their own two feet and not be eternally dependent on parents for pocket money or even for clothes and college funds.

They learned, in short, to grow up as men in the proud American tradition of self-discipline and self-reliance.

It's a good way to grow up.

**The Washington Post**

*If you'd like to discuss a Washington Post route for your son, phone NAtional 4200, extension 230, or write the circulation manager.*

# D. C. Employe Run Down at Water Valve

Charles Howlin, 33, a District water department employe, was injured about 1:30 a. m. yesterday when struck by a car as he operated a water main valve on Connecticut ave. nw.

Howlin of 3941 Burns pl. se. regained consciousness late in the day at Providence Hospital. He suffered a compound fracture of the leg and severe cuts and bruises.

Driver of the car, booked for failing to give full time and attention to driving, was William T. Greenville, 23, of 4634 Hunt ave., Chevy Chase, Md.

A pedestrian, George Grayson, 55, of 2621 Sherwin ave. nw., suffered a head injury and bruises about 7 a. m. when struck by a car on Bladensburg rd near Queens Chapel rd.

The driver of the car, George Washington of Aquasco, Prince Georges County, stopped quickly, and his car was hit by another operated by Herbert A. Clarke, 39, of RFD 4, Alexandria, Va., according to police.

Clarke was charged with following another car too closely. Grayson was taken to Casualty Hospital.

# British Travel Official Denies Hardship Tales

Tourist travel conditions in Britain are much better than Americans have been led to believe, John G. Bridges, head of the British Travel Association, declared here yesterday.

Bridges said "erroneous and exaggerated statements in the American press" had created false impressions about travel in England.

As head of the government-sponsored travel association, Bridges is in Washington on a country-wide speaking tour to deny tales of hardship for U. S. visitors to Britain, and to confer with travel and transportation officials.

A recent survey of overseas visitors staken in London, he said, showed that "tourists have been pleasantly surprised by conditions better than they had hoped for."

Bridges pointed out that tourists staying in Britain up to 28 days require no ration cards, and that visitors are able to purchase many goods, from clothing to cars, merely by producing a passport.

Bridges spoke before more than 50 airline and steamship representatives and government travel officials at an American Automobile Association luncheon in the Mayflower Hotel.

The Best Album value in 10 yrs.
ALBUMS
$1.25 Value
59¢
Lubar
Radio and Appliance
1332 G St. N.W.

BEGINNING MONDAY
DECEMBER 8th
TUNE TO
WINX
6 to 9:30 a. m.
JERRY STRONG
'Wake up with WINX'
WINX
1340 ON YOUR DIAL

## Reported Aboard Missing Plane

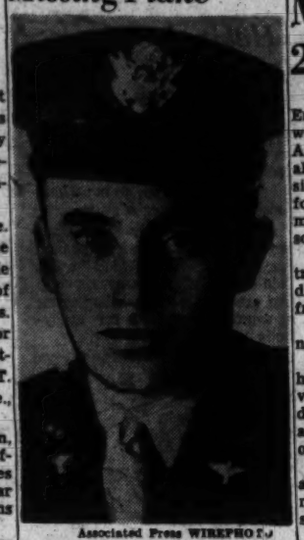

Associated Press WIREPHOTO
MAJ. FRANK LAWRENCE
of Modesto, Calif., was listed yesterday as the navigator of the Air Force's C-47 transport plane missing since November 28 with 20 persons aboard. The aircraft was on a flight from Pisa, Italy, to Frankfurt, Germany

# Fire Explodes Dynamite Caps In Falls Church

A fire which exploded two boxes of dynamite caps caused $10,000 damage yesterday to a storage warehouse of a Falls Church, Va., contractor.

Principal damage to the Nance & Vivadelli Co.'s two-story structure was caused by the fire, however. The building, located on Westmoreland st. near Lee hwy, is only a short distance from the Falls Church Volunteer Fire Department on Lee hwy.

A truck, welding apparatus, some antifreeze and other supplies were damaged or destroyed, firemen said. Responding with the Halls Hill and Ballston department-Falls Church company were the ments.

### Mathematicians to Meet

The Maryland-Virginia-Washington section of the Mathematical Association of America will meet today in the Arts and Sciences building at the University of Maryland, College Park. The morning section opens at 10:45 o'clock and the afternoon meeting will begin at 2 p. m.

# Armada Seeks Missing C-47, 20 Passengers

Frankfurt, Germany, Dec. 5 (AP).—Encouraged by the first clear weather in a week, United States Air Forces in Europe today put aloft the largest aerial armada since the war in a desperate search for a United States Army plane missing seven days with 20 persons aboard.

But at dusk there still was no trace of the C-47 transport which disappeared a week ago on a flight from Pia, Italy, to Frankfurt.

There was not even a radio signal or a fresh rumor.

The last message believed to have come from the plane's survivors was picked up early yesterday morning. It said passengers and crew were in desperate need of help.

The plane carried food for only a day and a half. Snow and cold rain has fallen almost constantly since the plane disappeared.

Today more than 200 planes flew in criss-cross patterns over eastern and southern France, western, southern and central Germany, and the Alps of Switzerland and Austria.

# 2 Fraternity Youths Jailed In Beating

Huntington, W. Va., Dec. 5 (AP).—A judge who said there "is nothing left for me to do" sentenced two members of a sub-rosa high school fraternity to prison today for one to five years for the "unlawful wounding" of an outsider who dated a fraternity brother's girl friend.

Richard E. Pendergast, 20, and Robert T. Patterson, 19, pleaded guilty. Prosecutor Edward H. Greene said the incident was one of a series of "gang beatings" in which the illicit fraternity was involved.

Commons Pleas Judge H. Clay Warth said in pronouncing sentence:

"If it were just the two of you, it would be different. But there is an organization, reportedly still active, which seems to think it has the right to take the law into its own hands.

"According to my information, five of you boys went to the victim's home and two of you attacked him in his own house. His eyes were almost put out and his nose was broken, and when his sister-in-law tried to intervene she was bitten on the arm."

The attack was on Rafael Bastianelli, 18, last May 19.

# Woman Files $50,000 Suit In Death of Unborn Child

A woman who claimed that injuries received in an automobile accident caused the death of her unborn child and made her sterile filed a $50,000 damage suit yesterday.

Victim in the accident, according to the suit filed in Montgomery County Circuit Court, was Mrs. Agnes Inez Walker, 20, of 1354 Talbert ter. se.

Another damage suit for $25,000, arrising from the same accident, was filed by the woman's husband, Marine Col. Arthur E. Walker, also 20, who claimed his wife's inability to bear children caused him "intense mental pain and anguish."

**Woman Driver Is Defendant**

Name defendent in both legal actions was Mrs. Adriana S. Sweeney, of 9009 Sudbury rd., Silver Spring, Md., who, the suits said, was driver of the other car in the accident September 18 on Reno rd. near Elton pl. nw.

Mrs. Walker, the papers claimed, was being driven to Bethesda Naval Hospital for delivery of her first child. The suits were filed for the Walkers by Joseph M. Mathias and Walter H. Moorman, Bethesda attorneys.

**Firm Sued For $50,000**

In another suit, the Columbia Specialty Co., 503 Bradly blvd., Bethesda, was sued for $50,000 as a result of an accident, Dec. 16, 1944, at 41st and Ingomar st. nw.

The suit filed by R. Duncan Clarke, Bethesda attorney, listed Mrs. Viola Green, 29, of Greenbelt, as the plaintiff claiming she suffered permanent injuries in a collision with one of the firm's trucks.

At the time of the accident, Mrs. Green was en route home from Georgetown Hospital with her seven-year-old son.

# Alexandria Council Criticized By Judge on Zoning Decision

Alexandria Circuit Court Judge Paul E. Brown, yesterday termed "very unfair" an action whereby Alexandria City Council granted a rezoning application at a public rehearing and rescinded it without notice at a later meeting.

Brown's comment was occasioned by a suit brought in Alexandria Circuit Court by Claude C. Nalls, 2707 Mount Vernon ave., Alexandria, who applied in July to rezone his property to commercial use. Council granted the application at a public hearing.

In September, when council adopted an ordinance containing a number of rezonings granted in the past several weeks, Nalls' request was deleted by unanimous consent.

Judge Brown refused Nalls' plea that he declare the rezoning had legally occurred in July, however, because, he declared, "an ordinance (the zoning ordinance) can only be amended by an ordinance." He said he must deny the plea despite his feeling that the rezoning should have been granted.

Judge Brown urged that council set a definite date for another hearing on the application within the usual six months limit

Alexandria Mayor William T. Wilkins told the court the original action was only "tentative" approval, merely a "signal to the city attorney to prepare an ordinance." He defended council's action, though admitting it was not the usual course.

## Captain Cleared In Traffic Death

Acting Trial Justice Harry Thomas of the Arlington Police Court yesterday found no evidence of criminal negligence in the traffic death of Mrs. Margaret Pettit Ellis, 45, of 3314 S. 1st st., Arlington, on September 21.

Mrs. Ellis was crossing Lee blvd. opposite the Columbia Gardens Cemetery with her husband, Joseph A. Ellis, 60, when both were struck by a car driven gy Capt. Joe M. Gold, jr., 5940 N. 10th st., Arlington. They were taken to Arlington Hospital, where Mrs. Ellis died shortly afterward. Ellis suffered cuts and a leg injury.

### Fliers Have 3 Hops to Go

Kansas City, Dec. 5 (AP).—The Cub plane globe fliers, George Truman and Clifford Evans, arrived here at 4:29 p. m. (CST) today after a flight from Oklahoma City. Three more hops to their New Jersey take-off place will complete their world tour.

**NAPOLEON**

## Daily Crossword Puzzle

**ACROSS**

1 Rasp
8 Extend
14 Make ready
15 Love potion
17 Man's name meaning merry
18 Fragrant
19 Make into law
20 Hog
21 Ecclesiastical garment
22 Hemp cable
23 Scots peer
24 Corn bin
25 Donkey
26 Cove
27 Slab
28 Part of sailboat used to prevent leeway
30 Core
31 Stratagem
32 Fortune
33 Brief expression
36 Lodestone
40 Thread rope
41 Guide
42 Impost
43 Comfort
44 Sudden gush
45 Gird
46 Siamese coin
47 Without energy
48 European blackbird
49 Selecting
51 Retrieve
51 Food fish
53 Expanded
54 Return
55 Strangeness

**DOWN**

1 Symmetrical
2 Hairy
3 Slip back
4 Rapidly
5 Acid
6 Sob
7 That man
8 Short race
9 Speak at a distance over wires
10 Hoarfrost
11 Highest note of gamut
12 Convict
13 Borer
16 Digression
18 Bestow
20 Partake
23 Annoy
24 More rational
26 Abode
27 Exhaust
29 Heroic
30 Military school pupil
32 Ardent
33 Exhort
34 Scotch plant
35 Replace
36 Pricked sharply
37 Repeat
38 Scores
39 Stretches
41 Marine skeleton
44 Restrain
45 Started
47 Continent
48 Announce in a card game
50 Globe
51 Free
53 Perform

Solution to Yesterday's Puzzle



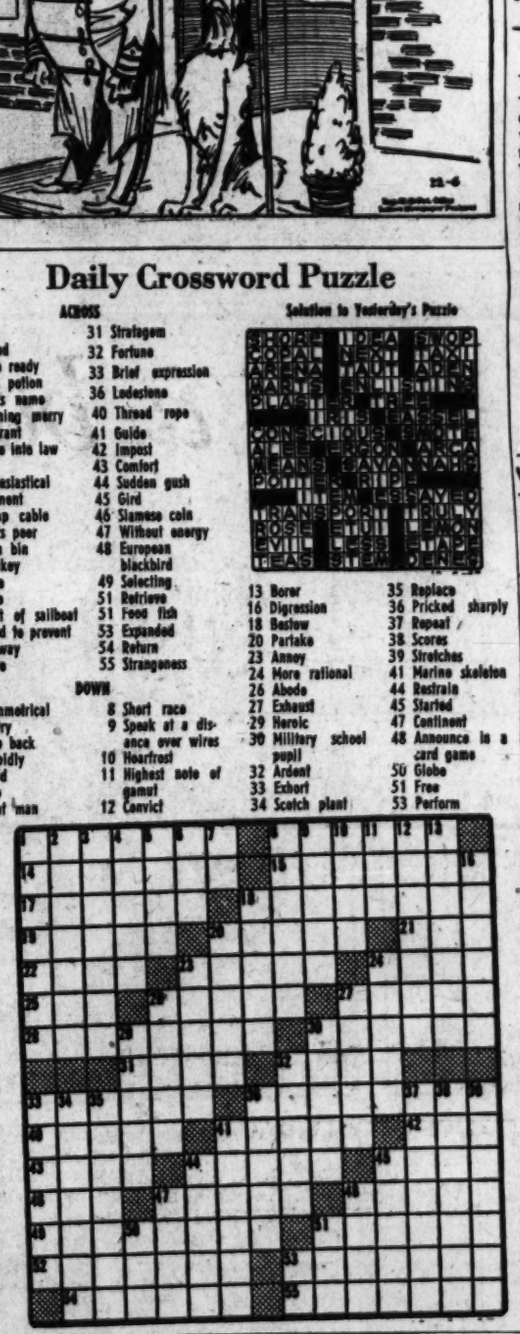

## WISHING WELL

Registered U. S. Patent Office.

| 6 | 8 | 4 | 3 | 6 | 5 | 4 | 2 | 7 | 3 | 5 | 2 | 7 |
|---|---|---|---|---|---|---|---|---|---|---|---|---|
| A | Y | A | A | S | A | S | A | F | S | C | B | R |
| 4 | 5 | 2 | 3 | 4 | 3 | 6 | 5 | 3 | 4 | 7 | 6 | 3 |
| A | A | I | O | T | K | E | U | A | I | U | C | N |
| 5 | 6 | 4 | 5 | 2 | 7 | 5 | 4 | 5 | 7 | 5 | 3 | 6 |
| D | U | S | S | G | I | U | F | R | T | E | B | R |
| 2 | 5 | 3 | 4 | 6 | 3 | 2 | 7 | 3 | 5 | 4 | 5 | 4 |
| M | F | Y | Y | E | O | I | F | U | I | I | O | N |
| 5 | 4 | 6 | 2 | 5 | 5 | 3 | 5 | 4 | 2 | 7 | 5 | 7 |
| G | G | J | S | R | H | W | B | G | S | U | I | L |
| 3 | 5 | 4 | 7 | 3 | 2 | 4 | 3 | 6 | 3 | 5 | 2 | 5 |
| L | L | A | W | L | I | I | G | O | E | I | O | O |
| 5 | 7 | 3 | 5 | 7 | 4 | 5 | 2 | 5 | 5 | 7 | 6 | 3 |
| P | O | T | S | R | N | E | N | I | S | K | B | T |

HERE is a pleasant little game that will give you a message every day. It is a numerical puzzle designed to spell out your fortune. Count the letters in your first name. If the number of letters is 6 or more, subtract 4. If the number is less than 6, add 3. The result is your key number. Start at the upper left-hand corner of the rectangle and check every one of your key numbers, left to right. Then read the message the letters under the checked figures give you.

Copyright 1947, by William J. Miller, Distributed by King Features, Inc. /12-6

**BARNABY**

Pop will be very mad about that robot stopping the oil furnace, Mr. O'Malley. So when he comes down here, you explain—
Hmm. I daresay he'll be down here soon . . .
Too bad, m'boy, that Blotto and I are just leaving. By the back door. This cellar seems to be growing a trifle chilly. And—
But—
Ready, Blotto? . . . To the rear—MARCH!
Can I go with you?
I'm sorry our little visit seems to have upset your Dad, m'boy. I wish I could do something to put him in a good humor. Say, what is this rubbish pile here?
Pop cleaned out the attic. But the garbage man won't take so much stuff away—
Blotto! —That yo-yo!
POOF!
The pile is all gone!

The Washington Post
presents
on WINX and WINX-FM
The Saturday Evening Concert
8:05-10:00 P.M.
Mozart: The Magic Flute (complete opera)—William Striene, bass; Helge Roswaenge, tenor; Tiana Lemnitz, soprano; Gerhard Husch, baritone; with Berlin Philharmonic Orchestra and Chorus.

# Today's Radio Programs

SATURDAY — WASHINGTON — E.S.T.

*Radio stations furnish the copy for these listings and are responsible for their accuracy*

| | WMAL 630 | WRC 980 | WOL 1260 | WINX 1340 | WWDC 1450 | WTOP 1500 |
|---|---|---|---|---|---|---|
| | News, 6, 7, 8:30. Town Clock, 6:05—7:10 David Wills, 7:45. | W R C Almanac, 5:30. News, 6, 7, 7:30, 8, 8:30. Bill Herson, 6:05, 9. | News, 6, 6:30, 7, 7:30, 8. Hunnicutt, 6:05-9. Children's Records, 8:30. | News, 6, 7, 8. Hugh Guidi, Wake Up With WINX 6:05-9. | Milton Q. Ford 6-9:15, except for Devotions, 6:45; News, 6:30, 7, 7:30, 8:15. | Corn Squeezing 5:30, 6:45. News 6, 6:30, 7, 7:30. CBS World News. 8. Bill Jenkins 7:45, 9. |
| 9 :00 :15 :30 :45 | Calling All Girls Children's Frolic Tommy Bartlett | Red Feather Man Dream House Coffee With Congress | Hunnicutt " Hurleigh, News Charles Keston | News; Off the Record Top Tune Time " " | Rosebud Chorus Tales and Tunes Tunes on Trial | Mahoney Reader Record Shop " " |
| 10 :00 :15 :30 :45 | Navy Band " Bud Ward " " | Adventures of Frank Merriwell Archie Andrews " " | Hillbilly Parade " " " " | News; Band Stand Howard Williams " " | Teentime Revue " " High School Sports; Requests | Quizdown " Mary Lee Taylor " " |
| 11 :00 :15 :30 :45 | " " " " Lost Land " " | Meet the Meeks " " " Ed McConnell " " | Flight to Past " " " Say It With Music | News; Symphony for Juniors Study of Mozart | Wanna Be a Disc Jockey? Jumpin' Jacks; News | News; Let's Pretend Adventurers' Club |
| 12 :00 :15 :30 :45 | News, Evans Facing the Fut. American Farmer | News; D. Brinkley Public Affairs Novelette Look to This Day | News 5-Star Revue Art Brown " " | NEWS ROUNDUP Bing Crosby Navy Band Tommy Dorsey | Here's to Vets Decision Now King's Men Tony Wakeman | Theater of Today " " " Stars Over Hollywood |
| 1 :00 :15 :30 :45 | U. N. Highlights " " News; Evans Sweet Swing | Farm, Home Hour " " All Star High Prep Game | " " " " " " | News; Record Party (Joe Dosh) " " | All Sports Parade Tony Wakeman " " | Grand Central Station County Fair " " |
| 2 :00 :15 :30 :45 | Metropolitan Opera Mozart, Don Giovanni | " " " President Truman " " | " " " President Truman " " | News; Record Party (Joe Dosh) " " | " " President Truman " " | Give and Take " " " You're the Top " " |
| 3 :00 :15 :30 :45 | " " " " " " | Tulane vs. Louisiana State " " | Art Brown " " " " " " | News; Record Party (Joe Dosh) " " | " " " " " " | Moondial Matinee " " " " |
| 4 :00 :15 :30 :45 | " " " " " " | " " " " " " | " " " " Nelson Bell Notre Dame | News; Forum on GI Insurance Music Hall " " | " " " " " " | " " " " Notre Dame vs. |
| 5 :00 :15 :30 :45 | " " Tea, Crumpets D. Fuldheim | " " " " " " | vs. U. S. C. " " " " | News; Music Hall " " | Band of the Day All Sports Parade News; Wakeman All Sports Parade | U. S. C. " " " " |
| 6 :00 :15 :30 :45 | Evans; First Call " "; Sports Harry Wismer Communism | NBC Symphony " " " " | " " " " " " | NEWS ROUNDUP Bob Wolff, Sports Music Hall " " | Music for You " " Wakemart News Small Business | " " " " " " |
| 7 :00 :15 :30 :45 | Museum of Modern Music Americana Quiz " " | " " Curtain Time " " | " " " " Newscope American Legion | News; Music Hall " " " " | Bible Quiz " " Labor Arbitration " " | " " Football News Romance Drama |
| 8 :00 :15 :30 :45 | Ross Dolan, Detective Famous Jury Trials | Life of Riley " " Truth or Cons. " | Twenty Questions " " Chicago Theater of the Air | News; Sat. Eve. Concert Mozart's The Magic Flute | " " " " News; 1450 Club Jackson Lowe | First Nighter " " Bill Goodwin " " |
| 9 :00 :15 :30 :45 | Gangbusters " " Murder and Mr. Malone | Your Hit Parade " " Judy Canova " " | " " " " " " Stop Me If You've Heard This | " " " " " " " " | 1450 Club Jackson Lowe News; 1450 Club Jackson Lowe | Joan Davis " " Vaughn Monroe " " |
| 10 :00 :15 :30 :45 | Professor Quiz " " Music Bouquet Com. Chest | Kay Kyser " " Grand Ole Opr'y " " | Hospitality Club " " National Moondial Art Brown | News; Radio Ranch Date With Peggy Lee | Around the Town " " News; Sunset and Vine | Saturday Nite Serenade Abe Burrows Parents' Report |
| 11 :00 :15 :30 :45 | News, Evans Hour of Dreams Lee Dayton " | News; Sports Religious News Guy Lombardo's Orchestra | Voice of D. C. Sleepy Hollow Korn-A-Krackin' "; News | NEWS ROUNDUP M. Downey Show Starlight Serenade | 1450 Club Jackson Lowe Dance Party " " | News Football Scores Moondial Gallaher |

## TODAY'S RADIO HIGHLIGHTS

PRESIDENT TRUMAN'S address at the official opening of the Everglades National Park will be broadcast some time between 2:30 and 3 p. m. by WRC, WOL and WWDC.

Tonight is the night when some happy contestant will guess "Miss Hush" on the Ralph Edwards "Truth or Consequences" program over WRC-NBC at 8:30 and win $20,000 in prizes.

If, by chance, nobody guesses in this sixth week of the contest, Edwards will probably scream since last weeks' clews were obviously intended to give away the identity of "Miss Hush" beyond a question of a doubt.

If it doesn't turn out to be Martha Graham, the dancer, plenty of other people will scream.

Other highlights:

"The Lost Giant" is narrated by Carl Green. WQQW—10 a. m.

Life Story of Mozart is illustrated with his music. WINX and WINX-FM—11:05 a. m.

Comedian Henry Morgan turns actor in "It's a Likely Story." WTOP—12:30 p. m.

All High-All Prep football game is televised. WTTG—1 p. m.

Mozart's "Don Giovanni" is sung by Regina Resnik, Ezio Pinza, Charles Kullman and Florence Quartararo at the Metropolitan Opera. WMAL—2 p. m.

Tulane-Louisiana Game. WRC—3 p. m.

Hope Henderson, 17-year-old Montgomery Blair cheer leader who broke her back recently, is guest disc jockey. WBCC—3:30 p. m.

Notre Dame vs. University of Southern California. WTOP and WOL—4:45 p. m.

Senator Allen Ellender, one of sponsors of the Taft-Ellender-Wagner housing bill, discusses the housing crisis. WOL—7:45 p. m.

Garry Moore is guest of Joan Davis. WTOP—9 p. m.

Pearl Baily visits "Hospitality Club." WOL—10 p. m.

## WQQW 570

| | | | |
|---|---|---|---|
| 7:15 Good Morning | 10:00 Morning Symphony | 1:15 French Music | 3:15 Chamber Music |
| Request Program | 11:00 Opera | 1:30 Record Corner | 4:00 Pops Coucert |
| 9:00 Children's Hour | Noon On the Avenue | 2:00 Speaking of Music | News at 5 minutes before |
| 9:30 Youth Calendar | 12:45 Here's to Vets | 3:00 Fan Mail | the hour and Sports at 4:40. |
| 9:35 Concert Personalities | | | |

## FM

**WINX-FM** (Channel 242) 96.3
Duplicates WINX 9 a. m. to 11:15 p. m. except "Dinner Concert" at 6:30. "Recital at 7:30 p. m.

**WWDC-FM** (Channel 266) 101.1
Duplicates WWDC 7 a. m. to 11 p. m.

**WRC-FM** (Channel 230) 93.9
Operates 3 to 9 p. m. with news and music.

**WPIK-FM** (Channel 252) 98.3
Duplicates WPIK. Additional music until 10.

**WASH-FM** (Channel 255) 98.9
Operates from 2:45-11:07. News, 4:15, 7:45, 10:30. Weather, 3:55, 7:55, 11:05. Red Feather Man, 7:30. Operetta Echols, 8:00. Sports, 11.

**WGAY-FM** (Channel 272) 102.3
Duplicates WGAY. Additional music until 12.

| WPIK 730 | WARL 780 | WGAY 1050 | WBCC 1120 | WEAM 1390 | WOOK 1590 |
|---|---|---|---|---|---|
| News, 8, 8:30. Wake-Up Jamboree, 7:15-9, with Leonard Friendly. | Eye Opener, 4:45. Let's Be Gay, 6:45. News, 7:30. Community Calendar, 8:30. Catholic Hour, 8:45. | Rural Roundup, 7:15. News, 7:30, 7:55. Saturday Revue, 8. Weekend Log 8. Record Shop, 8:30. | Prayer, 7:15. Route 1120, 7:20. News, 7:45, 8:15. Tune Time, 7:30. Morning in Maryland, 8. Children's Story, 8:30. | Lamb's Gambols, 7:15. 7:35, 8:05. News, 7:30, 8, 8:30. | Top o' the Morning, 1 to 9, except Jay Percy Crawford, 8, and Unity Viewpoint at 8:30. News, 8:45. |
| 9:00—Saturday Serenade<br>9:15— " "<br>9:30— " "<br>9:45— " " | Musical Roundup.<br>News, Conner.<br>Happy Melodies. | Church in Wildwood<br>Old Chisolm Trail<br>Presenting Charles Hawaiian Melodies | Kay Todd Waltzes; News<br>Little Symphony | Matthew Warren<br>" "<br>" " | Top o' the Morning.<br>Holiday House<br>" News |
| 10:00—News; Musicale<br>10:15— "<br>10:30—Hollywood Melodies<br>10:45— " | Charioteers<br>Saturday Serenade<br>News, Conner.<br>Shopping Guide | Hold tight.<br>Homemakers' Brunch | Columbia Record Shop<br>Now I Ask You<br>Morning Quarterback | Waltz Time<br>" "<br>" " | Bible Treasure Chest.<br>News; Kiddie Korner. |
| 11:00—Artie Shaw's Orch.<br>11:15— "<br>11:30—Friendly Time<br>11:45— " | Bandstand<br>Civic Federation.<br>Noontime Novelties. | Aviation Forum<br>Nat Brandwynne<br>South of the Border<br>Holiday House | News<br>Week's Spotlight<br>Chapel<br>Piano Music | Swing Chaa<br>" "<br>Gospel Singers | Prince and Princess.<br>Public Service.<br>Inside Story |
| 12:00—Dreamhouse<br>12:15— Matinee<br>12:30—Organ Melodies<br>12:45— " | Hazloft Jamboree.<br>" "<br>" " | Community Reporter<br>Looks at Books<br>Keyboard Artistry<br>All-Star Parade | News<br>Blaine Stubblefield<br>Courts and Fairways<br>Lunch With Hoffman | Jean Arden<br>Prairie Polecats<br>Barn Dance | Brains Trust<br>Capitol Heights Jamboree |
| 1:00—Harmoneers<br>1:15—Piano Playhouse<br>1:30—Johnny Green<br>1:45—Local News | American Music<br>Sunset and Vine | Sports Circus. | Farm Facts<br>Spurs and Guitars | Carnival of Music<br>" "<br>Music Quiz; News | Vickie Griffin |
| 2:00—Hawaiian<br>2:15— Harmonies.<br>2:30—J. C. Forum<br>2:45— " | Student Stars<br>News.<br>Proudly We Hail | | News; Sports<br>Mystery Tune<br>Sports Roundup | Lamb's Gambols<br>" "<br>" ; News | News; Les Williams' Variety Show |
| 3:00—Melody Matinee<br>3:15— "<br>3:30— "<br>3:45— " | Georgetown Show<br>Juke Box Review | | News; Sports<br>Disc Jockey<br>(Hope Henderson) | Lamb's Gambols<br>" "<br>Bing Crosby | House Jack Built<br>" "<br>" " |
| 4:00—News; Sports<br>4:15—Pvor Knights<br>4:30—At Sundown | " " | | News Sports<br>Sports Roundup<br>Sports; News | 1390 Club.<br>" " | The Rev. Slye |

# National Weather Summary

Forecast
District of Columbia and vicinity—Sunny, with northwest winds; lowest about 35. Yesterday—High, 46 at 4:10 p. m. Low, 37 at 8:56 a. m.
Temperature From Normal
Accumulated excess of temperature since January 1, 1947, 507 degrees. Excess since December 1, 1947, 5 degrees.
Accumulated deficiency of precipitation since January 1, 1947, 4.01 inches. Deficiency since December 1, 1947, .50 inch.
Temperature same date last year—High 55, low 27.
Sun, Moon, Tides, River
Sun rises 7:12 a. m., sets 4:46 p. m. Moon rises 12:59 a. m., sets 1:39 p. m. Tides—High 2:38 a. m. and 3:11 p. m. Low 9:30 a. m. and 10:02 p. m. (Coast and Geodetic Survey). Potomac River clear at Great Falls (U. S. Engineers).

| Temperatures | High | Low | Rain |
|---|---|---|---|
| Abilene, Tex. | 63 | 41 | ... |
| Albany, N. Y. | 33 | 18 | .39 |
| Albuq'e, N. Mex. | | 29 | ... |
| Asheville, N. C. | 70 | 53 | ... |
| Atlanta, Ga. | 63 | 52 | .05 |
| Atl. City, N. J. | 52 | 26 | ... |
| Baltimore, Md. | 46 | 35 | ... |
| Billings, Mont. | 34 | 14 | ... |
| Birming'm, Ia. | | 44 | .07 |
| Bismarck, N. D. | 28 | 09 | ... |
| Boise, Idaho | 40 | 24 | ... |
| Boston, Mass. | 31 | 19 | .36 |
| Cheyenne, Wyo. | 43 | 20 | ... |
| Chicago, Ill. | 38 | 33 | .31 |
| Cleveland, Ohio | 46 | 30 | .30 |
| Columbus, Ohio | 49 | 36 | .01 |
| Charlotte, N. C. | 60 | 34 | .03 |
| Denver, Colo. | 55 | 21 | ... |
| D. Moines, Iowa | 33 | 23 | ... |
| Detroit, Mich. | 39 | 31 | .49 |
| Duluth, Minn. | 33 | 18 | ... |
| El Paso, Tex. | 57 | 36 | ... |
| Ft. Worth, Tex. | 58 | 42 | ... |
| Galveston, Tex. | 70 | 62 | ... |
| Harrisburg, Pa. | 34 | 31 | .04 |
| Huron, S. Dak. | | 10 | ... |
| Indian'olis, Ind. | 39 | 27 | .03 |
| Jackson, Miss. | 67 | 39 | .35 |
| Kansas City, Mo. | 43 | 28 | ... |
| Little Rock, Ark. | 60 | 43 | ... |
| L. Angeles, Calif. | 56 | 45 | .53 |
| Louisville, Ky. | 54 | 47 | ... |
| Memphis, Tenn. | 60 | 48 | ... |
| Miami, Fla. | 76 | 73 | ... |
| Milwauke, Wis. | 35 | 30 | .46 |
| M.-St. P., Minn. | 36 | 24 | .04 |
| Montgom'y, Ala. | 72 | 54 | .01 |
| Nashville, Tenn. | 63 | 46 | .01 |
| N. Orleans, La. | 76 | 61 | .05 |
| New York, N. Y. | 39 | 30 | .08 |
| Okla. C., Okla. | 53 | 32 | ... |
| Omaha, Nebr. | 36 | 30 | ... |
| Philadelphia, Pa. | 45 | | .01 |
| Phoenix, Ariz. | 66 | 42 | ... |
| Pittsburgh, Pa. | 55 | 33 | .03 |
| Portland, Me. | 34 | 14 | ... |
| Portland, Oreg. | 44 | 31 | ... |
| Raleigh, N. C. | 61 | 39 | .02 |
| Reno, Nev. | 38 | 28 | ... |
| Richmond, Va. | 53 | 38 | .04 |
| St. Louis, Mo. | | 35 | ... |
| S. Lake C., Utah | 50 | 30 | .02 |
| S. Antonio, Tex. | 74 | 63 | ... |
| S. Fran'co, Calif. | 60 | 48 | .04 |
| Seattle, Wash. | 49 | 39 | ... |
| Shreveport, La. | 70 | 50 | ... |
| Washing'n, D. C. | 44 | 37 | ... |
| Wichita, Kans. | 40 | 31 | ... |
| Yuma, Ariz. | .. | 31 | ... |

**STEVE CANYON**

IS CAP'N CANYON COME SEE MISSA DOCTA WILDERNESS.
STEVE—I-I-MEANT TO TELL YOU BEFORE, BUT THERE WERE SO MANY OTHER THINGS TO TALK ABOUT...
THAT THE MEDICAL FOUNDATION IS SENDING YOU TO SET UP HEALTH CENTERS IN THE U.S. CONCESSION AREAS OF THE MIDDLE EAST?..
HOW DID YOU KNOW?
BAD NEWS TRAVELS FAST... YOUR EX-PATIENTS HAVE A FAREWELL COMMITTEE AT THE AIRPORT TO SEE YOU OFF...
THERE WILL BE INTERESTING NAMES TO RELAY TO THE CENTRAL OFFICE ON OUR DAILY TRAFFIC REPORT... HMMM?

**JOE PALOOKA**

AN' I LET TH' JOIK HAVE IT OVER TH' HEAD WIT' A FLOWER POT... DID HE GIT A SUPPRIZE!
I...I THOT IT WAS TH' FAT GUY.
KNOBBY, I WANT TO TALK.....LET'S GO IN THE BEDROOM. EXCUSE US, JERRY.
AND YOU'RE SUSPENDED INDEFINITELY. THEY WROTE YOU SEVERAL LETTERS AND OFFERED TO HEAR YOUR STORY.
IT AIN'T FAIR! I'LL DEMAND A HEARING! THEY...THEY CAN'T DO THIS TIME! I WAS AWAY...I DIDN'T READ MY MAIL.... I COULDN'T GIT MY MIND ON IT...
KNOBBY, LET'S MAKE SENSE. YOU CAN'T GET A HEARING NOW ... NOT TILL YOU'RE CLEARED ... WE NEED MONEY... LET'S GET A MANAGER TEMPORARILY ... ONE WE CAN TRUST.
I DON'T TRUST NONE OF 'EM ... AN' THEY DON'T TRUST ME... NO ... WE CAN'T DO IT...
AHEM... TINK SO AGAIN, PALLY.

**JACK ARMSTRONG**

THE WASPS! THE WASPS ARE AFTER ME!
NOW I KNOW! O'BANNION HAS DON' THEES! THE WASPS HAV' KILLED JACK TOO!
MARIA ELENA!
SHE CAN'T HEAR ME! I'VE GOT TO GET TO HER! SHE'S RUNNING TO THE EDGE OF THE CLIFF!
THEY'RE AFTER ME! I MOS' BE GOEENG MAD. . . .I CAN HEAR JACK'S VOICE CALLEENG, MARIA ELENA. . . . MARIA ELENA!

**PENNY**

JANE'S MOTHER IS SUPPOSED TO DROP BY AND TAKE ME TO THE RINK WITH JANE.
SHE'S DREADFULLY LATE.
JANE AND HER MOTHER MAKE THE NICEST PAIR.
THEY LOOK MORE LIKE SISTERS THAN MOTHER AND DAUGHTER
I GUESS THEY DO LOOK LIKE IT.....
...BUT IT TAKES HER MOTHER AN HOUR AND A HALF LONGER.
HAENIGSEN

**MARY WORTH**

IT DOESN'T TAKE LONG FOR NEWS LIKE THIS TO GET AROUND, DOES IT, ELISSA?
ABOUT SAXTON'S BEING THE CENTER FOR OLD STYLE SUITS? NO, YOU COULD FIRE A BROADSIDE THROUGH OUR SUIT DEPARTMENT TODAY WITHOUT HITTING A CUSTOMER, HARVEY!
IF THERE WERE ONLY SOME WAY TO MAKE THE SUITS OVER--!
WE HAVE NO MAGICIANS IN OUR TAILORING DEPARTMENT!
MISS ELISSA LAKE ASSISTANT MANAGER
SST! MEES LAKE! KOM' FOR WAN MEENOOT INTO YOUR OFFICE! MEBBE I SHOW SOM'TEENG WORT A MEEYUN DOLLAHS---!
12-6-47

**MICKEY FINN**

MICKEY DIDN'T ACCEPT MINTMORE'S PROPOSITION, DID HE?
NO-HE DIDN'T HAVE TO! SOMETHIN' ELSE HAPPENED THAT CHANGED THE WHOLE PICTURE—
YOU LOOK AS THOUGH YOU DIDN'T SLEEP A WINK, MICHAEL! HAVE YOU DECIDED WHAT YOU'RE GOING TO TELL MR. MINTMORE?
WE CAN'T ACCEPT HIS PROPOSITION, MA - I'LL TELL YOU WHY WHEN UNCLE PHIL COMES DOWN -HE WENT IN TO WAKE UP SUNNY!
Reg. U. S. Pat. Office McNaught Syndicate, Inc.
?
ANNIE! MICHAEL! COME UP HERE RIGHT AWAY!

**WINNIE WINKLE**

OH, DEAR-WHAT A DAY I'VE HAD TODAY!!
THE BABIES?
NO-THE NEIGHBORS! HONESTLY, DEAR-THEY--
I KNOW! KEEP STICKING THEIR NOSES IN EVERYBODY ELSE'S BUSINESS!!
THAT MRS. BABBLE NEXT DOOR-SHE'S HAVING GUESTS TONIGHT--GIVING THEM BAKED HALIBUT AND CREAMED SPINACH FOR DINNER--
AND THAT MRS. DILL, DOWN THE STREET, BOUGHT A NEW COAT, OLIVE GREEN, BIG HIP EFFECT, A CAPE OF THE SAME MATERIAL, WITH AN ASTRAKHAN COLLAR---

**DOTTY**

I'D LIKE SOME PERFUME FOR MY WIFE!
WHAT IS HER FAVORITE ODOR?
ER--GOSH, I DON'T KNOW!
WELL, WHAT ODOR DO YOU LIKE BEST?
SIRLOIN STEAK GRAVY!

# THE DISTRICT LINE by Bill Gold

## *We Have Small Town Habit of Sleeping at Night*

"We're newcomers to Washington," writes Etta G. Stern of 320 34th st. se., "and we wonder about the lack of all night radio programs here.

***"In Philadelphia and New York we used to enjoy listening to such programs on Saturday and Sunday nights. Do you know why there isn't much interest in them here?"***

I don't pretend to be an expert on radio programming, Etta, but the answer seems to be rather obvious.

Most folks here go to work at an early hour, and they can't hold down their jobs unless they get to sleep at a reasonable hour.

**After midnight you could shoot a cannon down the middle of Pennsylvania ave. without any great danger of hitting anybody.**

### THOUGHT FOR TODAY

Earle Atwater, jr., of 2201 Massachusetts ave. nw., passes along a pertinent thought in connection with the current L. S. M. F. T. (Let's Save Meat For Truman) campaign. He says:

**"If you can't make both ends meet, then make one vegetable."**

### HOW'S THAT AGAIN?

Mr. and Mrs. M. B. Dawes of 4100 Parkwood st., Cottage City, Md., forwarded this clipping from one of our esteemed afternoon contemporaries:

**"The injured man is Howard H. Smith, whose plane stalled at an altitude of about 300 feet shortly after he had taken off and crashed near the runway."**

This raises the interesting question of how Mr. Smith managed to get the plane up in the air "shortly after he had taken off and crashed near the runway."

### ADD NAMES

Our discussion of strange place-names moves Ellen Kincannon of Hood College, Frederick, Md., to write:

***"Don't forget my favorite—Hot Coffee, Miss."***

Mrs. John D. Atkins, jr., of Hamilton, Va., writes that her favorite place-name is Double Toll Gate, Va.

I tried to find it in the United States Postal Guide, and on several road maps—but failed.

**Can anybody tell me how to get to Double Toll Gate, Va.—and what's the toll when I get there?**

### PET PEEVE

"On practically every streetcar," writes Eddie Phelps of the Marine Barracks, "there's the type of woman who is constantly complaining about the current lack of gentlemen.

***"In other words, no male has risen to offer her a seat.***

"This is usually the same woman who has rudely pushed her bundlesome (Good word, Eddie—W. E. G.) way through the other passengers, displaying a wanton disregard for everybody but herself.

**"To this type of woman the only proper answer is: It takes a lady to find a gentleman."**

### STREET SCENE

Mrs. Edna Wherrity of 316 11th st. sw. is our reporter for this amusing incident:

As the man tried to start his parked car at 15th and K sts. the other day, it quickly became apparent that there was something wrong.

***After a series of pops and sputters, the motor caught fire, and clouds of smoke began to issue from beneath the hood.***

The motorist got out of his car, walked calmly around to the back, opened the trunk, and took from it an empty bucket.

Then he returned to the front of the car, set his bucket on the street, and opened the hood.

*Passersby watched, with breathless anticipation, waiting to learn how the empty bucket was going to figure in the extinguishing of the blaze.*

**But they were doomed to disappointment. He just stood there and watched the blaze.**

He might still be standing there, if it hadn't been for Act 2 in this little drama.

A bus pulled up alongside the burning car, the driver emerged with an extinguisher in his hand, and the blaze was out in a jiffy.

***Then, without a word, the bus driver got back behind the wheel and drove away.***

### PERSONAL NOTES

To church groups, P.-T. A.'s, social and fraternal organizations: I'm sorry I haven't been able to carry all the announcements you've sent me. I use as many as I can squeeze in, but the Christmas season is too much for me to cope with singlehanded. I'm sure you'll understand.

### HAPPY BIRTHDAY

The Washington Post is celebrating its seventieth birthday anniversary today.

**Wonder if it'll ever get to be as old as I feel?**

## *Leonard Lyons . . .*

NEW YORK—Britain's Lord Justice Asquith turned anecdote-reporter for England's Sunday Times, and cited his favorites: Of Lord Westbury who, when his horses bolted, told his driver: "Drive into something cheap." This was the Westbury who said of a newly appointed judge: "When he's had a little more experience he'll be the worst judge on the bench" . . . Of Dr. Riddings' report on a scholar: "He seems to know more than he doesn't" . . . Of St. John Raikes' reply to Winston Churchill: "I have been a Conservative longer though less often than Mr. Churchill" . . . Of Churchill's comment on a long, dull speech by an M. P.: "The Sahara, in salt-spoonfuls."

**Asquith's other favorites are o' the inaccurate reporter "who heard half of what went on, and reported the other half."**

Of Historian Herbert Paul, after hearing his opponent admit that while he wasn't a brilliant orator he at least was a sound churchman: "The first is obvious, and the second of limited interest" . . . Of H. F. Bradley, Fellow of Merton College, commenting on a talkative colleague whose arm had been broken: "I suppose he did it trying to hold his tongue" . . . And finally of A. E. Housman, dismissing an eminent German scholar as having been "born in Strasbourg—a city still famous for its geese."

Sam Goldwyn should harvest another crop of Academy Awards with his newest picture, "The Bishop's Wife." Its warmth and charm are a welcome relief in these tense times. The news at the command performance in Britain last week was that "The Bishop's Wife" was to the Queen's taste.

**The first article by an authorized spokesman for De Gaulle will appear in the next issue of the U.N. World. The author is Paleski, De Gaulle's chief adviser.**

Bob Hope was asked by a Londoner if he had seen the Royal Wedding. "No," said Hope, "but I came close—because Cobina Wright, who saw the wedding, waved to me."

George Jessel returned to Broadway Friday night, at Nicky Blair's Carnival. In bearing and routine, whether offstage or on, Jessel, more than any other, epitomized show business and its traditions. He started with Gus Edwards when he was 12. And when the Gerry Society representative came backstage he found the boy pretending to be 19, wearing a derby, smoking a long cigar and muttering: "I feel awful. I was out with a girl last night. She was fine, but the liquor was awful." Jessel's pretense fell when the Gerry Society man asked him the first question, which he couldn't answer: "How much is 9 times 8?"

Tie shown $2.50

Is the Gentleman Hard to Please?

If he's a discerning man, choose his cravats at Latt's. Or if you prefer, simply phone or mail in your order, describe the gentlemen's features and colorings, and Mr. Latt will personally select his ties for you. This is a special service we are happy to render during the Christmas season. All ties are beautifully gift wrapped. Our collection is priced from $1 to $50.

Latt's TIE BAR
910 14th St. N.W.
Open evenings till 9.

Every boy wants this thrilling PARACHUTE JUMP
5 FEET HIGH

Marvelous "all electric" Erector builds more than 100 action models

Building this towering parachute jump with the No. 9½ Erector is great fun. And it's even more fun to hook up the Erector 110-volt engine—see the four 'chutes hoisted to the top—then unfold and float to the ground. This is the finest and largest Erector set made. Has electric lights, gear shift electric engine, electro magnet. Many pounds of steel parts for building giant power plant, motor trucks and other realistic action models.

No. 9½ *Erector—The Parachute Jump Set* $25.00
Other Erector Sets, Sizes 4½, 6½, 7½, 8½ Priced from ..... $3 and up

GILBERT HALL OF SCIENCE
★ HEADQUARTERS ★
DIAGONALLY ACROSS FROM STATLER • 1610 K ST. N.W.
OPEN EVENINGS Mon. Through Fri. 7 to 9:30
OPEN DAILY—Mon. through Sat., 9:30-5:30

**TERRY AND THE PIRATES**

IT WORKED! DUMPING THE HATS AND COATS ON OUR DOOR-KEEPING FRIEND TOOK HIS MIND CLEAR OFF SPRAY AND CHAZZ... WHERE DID THEY DRIFT TO?
THEY'RE OVER BY THE ROULETTE TABLE, TRYING TO LOOK LIKE A PAIR OF HEAVY PUNTERS.
WATCH THAT DOOR WITH THE 'PRIVATE' SIGN ON IT, SPRAY, BABY. THE FIRST TIME THERE'S NO ONE NEAR IT, WE'LL JUST STROLL OVER, AND...
SEE HERE, CROUPIER, YOU'RE NOT PAYING ATTENTION TO THE BETS!
GEORGE WUNDER

**WAHOO AND STEVE ROPER**

I BELIEVE THAT COMPLETES YOUR MOST UNUSUAL ORDER, SIR!---A BOX OF FINE HAVANAS---A FOUNTAIN PEN, "GUARANTEED NOT TO WRITE"---A SHEET OF CARBON PAPER---A MAGAZINE---AN ENVELOPE---TWO LARGE SHEETS OF STATIONERY---ONE EXTRA HARD LEAD PENCIL!---SHALL I WRAP THEM?
NOPE! I'LL USE THEM ALL RIGHT AWAY!
BIG SCAVENGER HUNT---GET THE IDEA?
Y-Y-YESSIR!
NOW, MY MERCENARY LITTLE DUMB-WAITER MOTORMAN!---HOIST ME UP TO THE AIR CASTLE CLUB AND POINT OUT THE PERFORMERS' ENTRANCE! HERE'S ANOTHER FIVE-SPOT FEE!
ELEVATOR TO AIR CASTLE CLUB
12-6-'47

**DONALD DUCK**

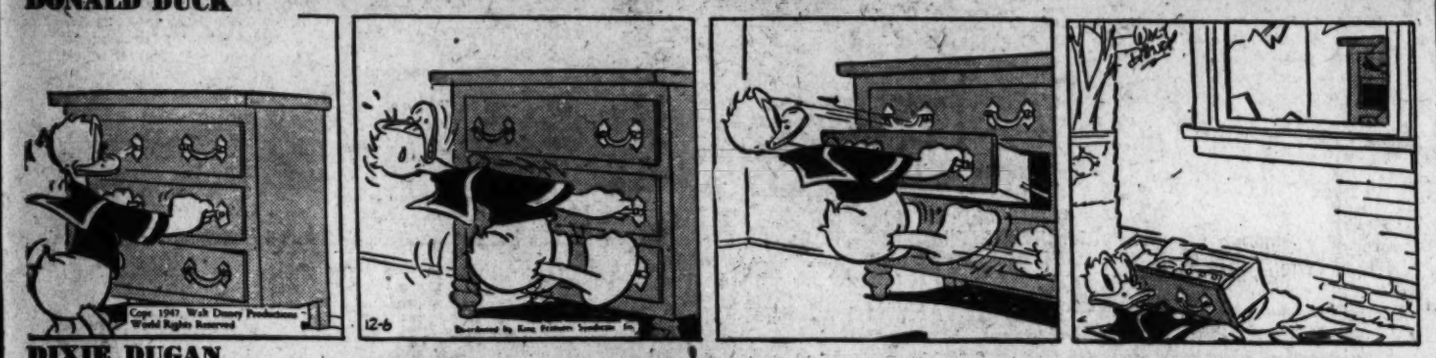


**DIXIE DUGAN**

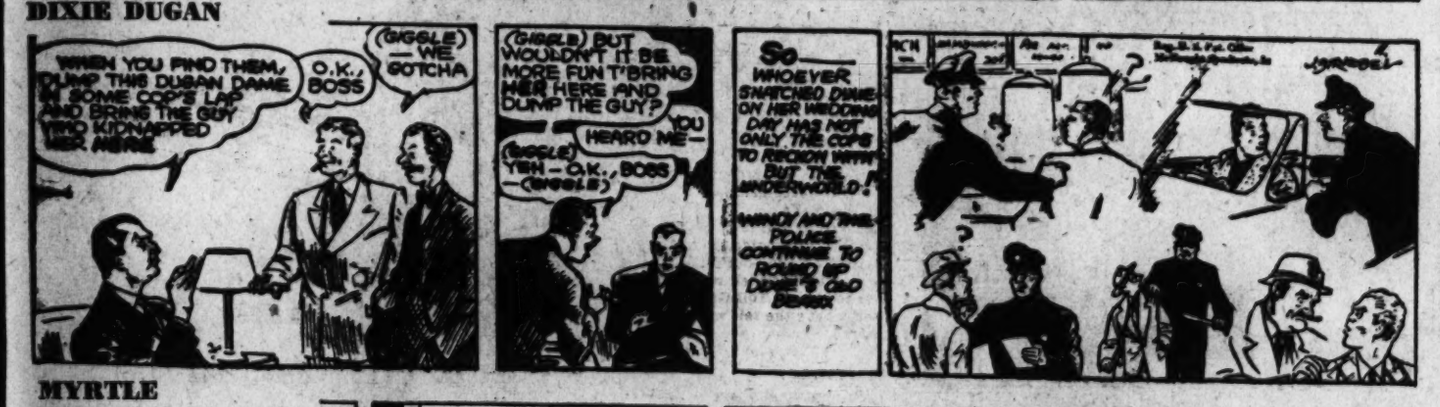
WHEN YOU FIND THEM, DUMP THIS DUGAN DAME IN SOME COP'S LAP AND BRING THE GUY WHO KIDNAPPED HER HERE
O.K., BOSS
(GIGGLE) — WE GOTCHA
(GIGGLE) BUT WOULDN'T IT BE MORE FUN T'BRING HER HERE AND DUMP THE GUY?
YOU HEARD ME—
(GIGGLE) YEH — O.K., BOSS (GIGGLE)
So— WHOEVER SNATCHED DIXIE ON HER WEDDING DAY HAS NOT ONLY THE COPS TO RECKON WITH BUT THE UNDERWORLD!
WINDY AND THE POLICE CONTINUE TO ROUND UP DIXIE'S OLD BEAUX

**MYRTLE**

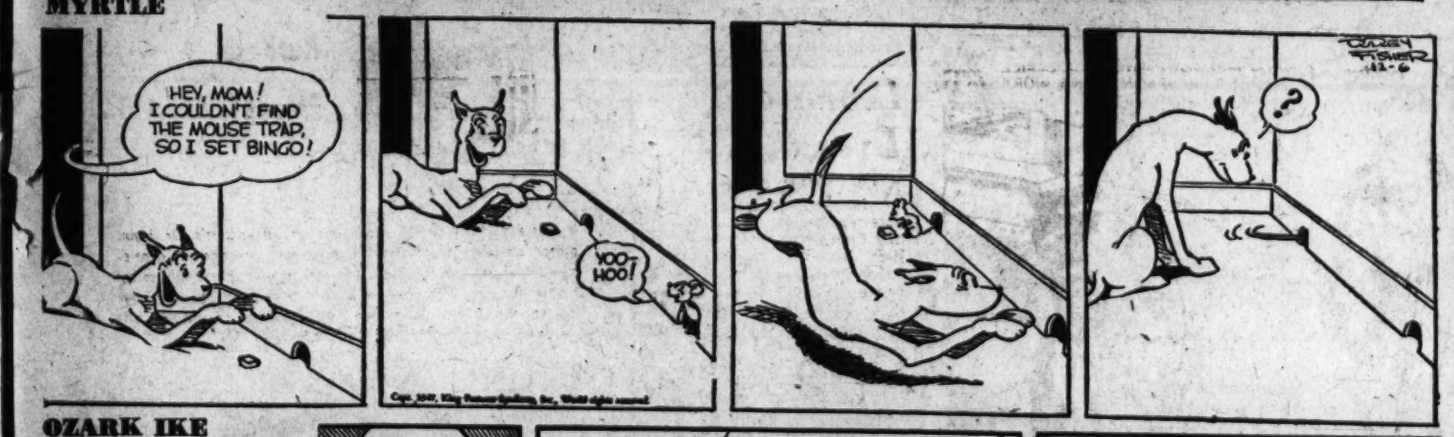


**OZARK IKE**

CRASHING INTO THE GOAL POST, OZARK FUMBLES ON THE CYCLONES' ONE-FOOT LINE!
GET ON TH' BALL!
WHUTTA GREEDY MESS UF HAWGS!...AH'LL SNATCH TH' PIGSKIN...
...AN' GALLOP A HUNDERD YARDS FER A TOUCHDOWN!
HEY, OZARK! ...DON'T LOOK NOW, BUT YOU'RE RUNNING THE WRONG WAY!!!
Produced by Stephen Slesinger, Inc. Copyright 1947 by King Features Syndicate, Inc. World rights reserved.

**MARK TRAIL**

SCOTTY, DON'T EVER LET BUCK FEVER MAKE AN "EAGER BEAVER" OF YOU... ALWAYS KEEP THESE SIMPLE RULES IN MIND...
WUP!
...MAKE SURE OF YOUR TARGET BEFORE YOU FIRE. AND NEVER CLIMB A FENCE OR TREE WITH A LOADED GUN.
... CARRY A LOADED GUN SO YOU CAN CONTROL THE DIRECTION OF THE MUZZLE...
...BE SURE THE BARREL IS CLEAR OF OBSTRUCTION...
ED DODD 12-6

**KING OF THE ROYAL MOUNTED**

WHAT WAS THAT YOU PICKED UP, KING?
HMM?
LOOKS LIKE A CHEAP BICYCLE SPOKE WRENCH...I WONDER IF THE KILLER DROPPED THIS?
QUITE A NIGHT'S WORK! $100,000... CASH!
BICYCLES & LOCKS REPAIRED
JONES' BIK REPAIRING
Produced by Stephen Slesinger, Inc. Copyright 1947 by King Features Syndicate, Inc. World rights reserved.

**The Washington Merry-Go-Round**

# GOP Raked Foreign Aid in Caucus

*By Drew Pearson*

House Republicans locked the doors, turned off all telephones and really "let go" at their caucus on foreign aid to Europe. One reason for the caucus was to let belligerent party members blow off steam to their own colleagues rather than before the world on the floor of the House. The meeting accomplished this end.

BENDER

One highlight of the long secret session was a lecture by Representative George Bender of Ohio on GOP aggressiveness.

"I see where President Truman thanked Arthur Vandenberg for his help in getting the 597-million-dollar aid bill through the Senate," said the Ohioan. "That's very nice, but where does it leave Republicans? What is your program? I think it's time we got one without always blindly following the White House and State Department on foreign affairs."

Representative August Andresen of Red Wing, Minn., was insistent that steps be taken to prevent profiteering in the distribution of relief goods. We should make sure that it goes to the right people in distressed nations and is given to them, not sold, he asserted.

Pointing to the Friendship Train, the Minnesotan added that some such system should be used in all future aid.

"Governments had little or nothing to do with the Friendship Train," said Andresen. "It was a people-to-people proposition. If you want to be certain the food we send Europe gets to the rank-and-file, and is appreciated by them, this direct method of aid is the best answer."

## Bolstering European Governments

South Dakota's Karl Mundt agreed that the Friendship Train had done an excellent job, but added:

"Feeding the people is not the whole problem. We are trying to develop increased confidence in the governments of western Europe. The big thing is to encourage and support those governments. We can't forget that if the American people are going to get some benefit out of the money they spend."

The applause favored Mundt. However, general GOP opinion was that foreign relief should be handled through an independent agency, not the State Department.

Mundt seconded Bender's call for party aggressiveness in foreign affairs, charging that Roosevelt and Truman had made the "deals" that have led to Communist troubles in Poland and other countries.

"Republicans," he declared, "ought to be more diligent in pointing this out."

Representative Reid Murray of Wisconsin reported rumors of wheat purchased by the United States from Argentina, despite the fact that Dictator Peron had taken over his country's entire wheat crop and at a boosted price of $5.30 a bushel.

"If this is true and we continue such purchases, it will only add to our inflation problem," proclaimed Murray. "American farmers cannot be expected to sell their wheat for $3 a bushel if we are paying $5 to a foreign government."

Note—Investigation by GOP Representative Karl Stefan of Nebraska after the caucus revealed that we recently bought 25,000 bushels of Argentine wheat for $2.67 a bushel f. o. b., New York.

## Congressmen Under The Skin

Former Congresswoman Clare Boothe Luce and New York left-ish Vito Marcantonio clashed vehemently in a radio debate over the possibilities of "war with Russia." Mrs. Luce said Russia's tactics made war certain. Marcantonio repeated the Vishinsky theme about warmongers.

After their bitter debate, however, Mrs. Luce and the New York Congressman, once colleagues on Capitol Hill, relaxed.

"You know, Marc," said Mrs. Luce, "after the lesson I taught you tonight, you should get down on your knees and pray."

"Clare," replied Marcantonio, "you don't pray with your knees. You pray with your heart."

## Diplomatic Chaff

Diplomats suspect one reason for moving further atomic-bomb experimental headquarters to lonely Pacific islands is that the United States now has A-bombs so powerful we're afraid an accidental explosion will wipe out an area hundreds of miles square . . . The new Jewish state of Palestine will ask for a 20-million-dollar loan from the United States for water-power development.

Copyright 1947 The Bell Syndicate, Inc.

# Portraits

*By James J. Metcalfe*

## In Every Dream

In every dream of you, my dear . . . I seem to see the sun . . . And all the glory of a day . . . For duty to be done . . . And then I see the silver stars . . . That light the way at night . . . And just because of you they seem . . . More beautiful and bright . . . Each dream is like the magic of . . . An inspiration true . . . And that is why I feel I owe . . . A world of thanks to you . . . The very mention of your name . . . Is music to my ears . . . That fills me with encouragement . . . And takes away my tears . . . Whenever you are in my dream . . . I never feel alone . . . Because I am in love with you . . . And I am all your own.

LEARN TO FLY

DAY or NIGHT INSTRUCTION in a Silvaire All-Metal Plane

Know the exhilaration of flying on crisp, clear days, or the thrill of flying through the night. Flight instruction given at whatever time is convenient for you, day or night. The School and courses are approved by CAA and Veterans Administration.

VETERANS, avail yourselves of the opportunity of a lifetime. Enroll now under the G. I. Bill.

*Ask for illustrated folder outlining courses, rates and curriculum.*

Courses:
- Private Pilot Course
- Commercial Pilot Course
- Instructors' Course
- Night Flying Course
- Instrument Course
- Link Trainer Instruction
- Multi-Engine Cse.

Ground School Classes include: Navigation, Radio, Meteorology, CAA Regulations and General Service of Aircraft.

Ashburn Flying Service, Inc.
ALEXANDRIA (Hybla Valley) AIRPORT, Alexandria, Va. TEmple 2333
Washington's Largest Private Airport
3 Miles South of Alexandria on U. S. No. 1 (Richmond Highway)
CONVENIENT BUS SERVICE
LUSCOMBE All-Metal "Silvaire" Distributor
• FLIGHT INSTRUCTION • CHARTER FLIGHTS • SIGHTSEEING TRIPS • GASOLINE
• MAINTENANCE AND REPAIRS • STORAGE • AIRCRAFT PARTS

Every Tie a FAMOUS MAKE at D. J. Kaufman

Trojan
Manhattan
McCurrach
Beau Brummell
Botany
Wembly

HAND-TAILORED
Gift Ties
1.00 to 3.50

Attractively Gift Boxed Without Charge

Nationally-famous rayon and pure silk ties in bold figures or subdued patterns. You'll find beautifully hand-tailored ties in repps, wool challis, foulards, crepes and baratheas. A wealth of colors and patterns in ties that, he'll be proud to wear . . . see them at D. J. Kaufman's . . . your gift headquarters.

OPEN A CONVENIENT CHARGE ACCOUNT
3-Month Budget or 30-Day Open Account

D. J. Kaufman INC.
NAtional 0150
1005 Pennsylvania Avenue N.W.
Branch Store, 14th & Eye Streets N.W.

FROM ONE SEASONED TRAVELER TO ANOTHER . . .

# Luggage from The Hecht Co.

## Washington and Silver Spring

**Silver Spring Store Open Tonight Till 9:30**

American Tourister 15-inch "Little Lady" Vanity Case; blue, green or red . . . **15.00.**

Wheary Saddle Leather 2-Suiter, **87.00** . . . Matching 21-inch Little Colonel, **63.00.**

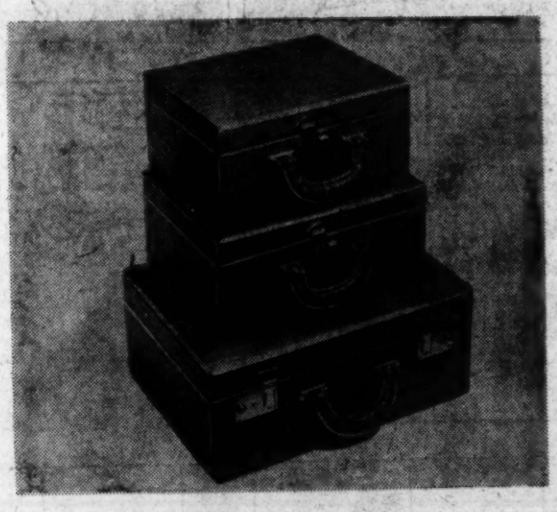

All Leather Vanity Cases . . . 10-inch, **12.60** . . . 12-inch, **15.60** . . . 15-inch, **18.00.**

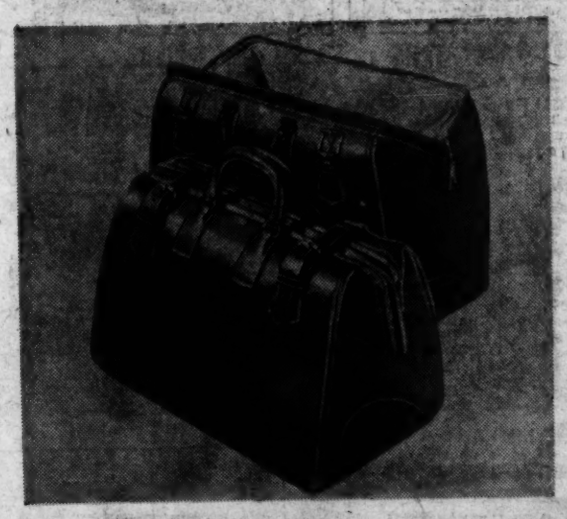

Men's Zip O Grip Zipper Club Bag; brown, black or suntan . . . 18-inch, **27.00** . . . 20-inch, **30.00.**

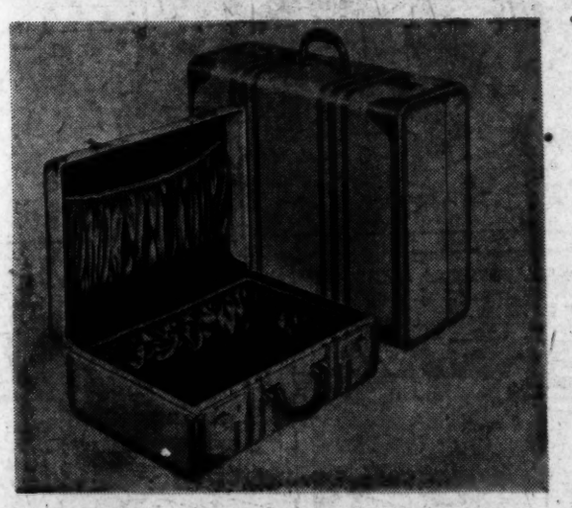

National Wing Tip Canvas Luggage . . . 18-inch, **24.00** . . . 21-inch, **24.00.** Other matching pieces available.

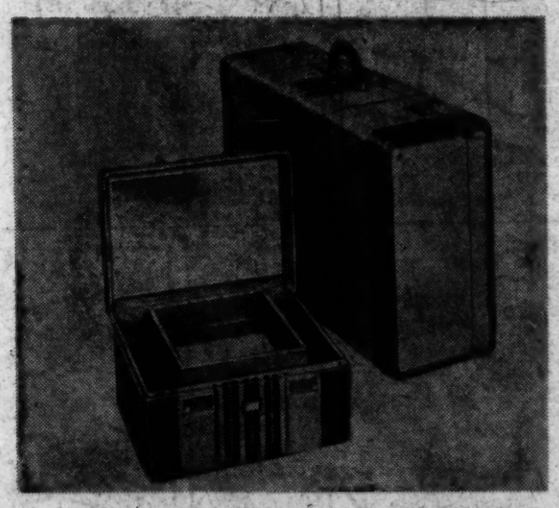

Kessler "Green Magic" Canvas Luggage . . . Train Case, **30.00** . . . Wardrobe, **42.00.** Matching pieces available.

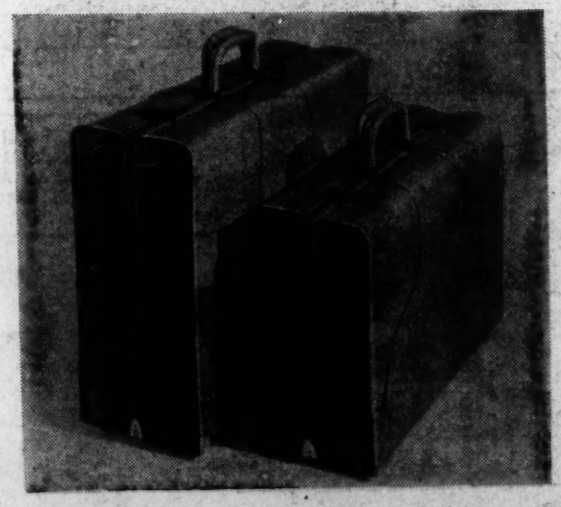

French Edge Top Grain Cowhide Three-Suiter, **81.00** . . . one-suiter, **$66.00.**

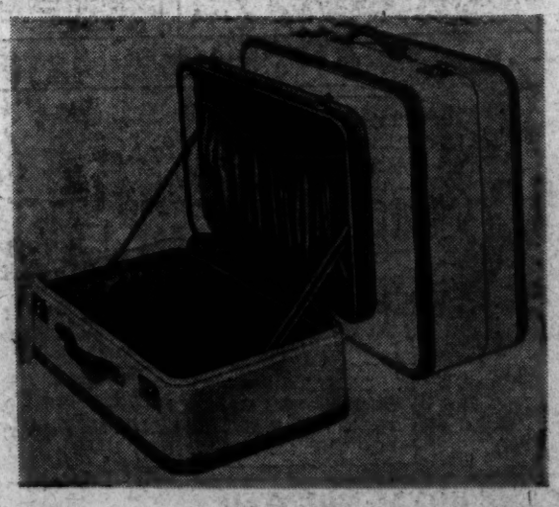

Amelia Earhart Airplane Luggage . . . 18-inch, **45.00** . . . 21-inch, **47.16.** Other matching pieces available.

*All Prices Include Tax, Monogramming Without Charge.*

***Luggage, Street Floor, The Hecht Co. Washington***

***Lower Level, The Hecht Co. Silver Spring***

**TWO STORES OF NATIONALLY FAMOUS CHRISTMAS GIFTS**